

Flute

# 7000

над землёй

В. Сюткин  
инстр. А. Школяр

♩ = 94

*f*

*mf*

1

2

2

3

*f*

1.

2.

*f*

Clarinet in B $\flat$  1

# 7000

над землёй

В. Сюткин  
инстр. А. Школяр

$\text{♩} = 94$

*f*

*mf*

*f*

*f*

Clarinet in B $\flat$  2

# 7000

над землёй

В. Сюткин

инстр. А. Школяр

$\text{♩} = 94$

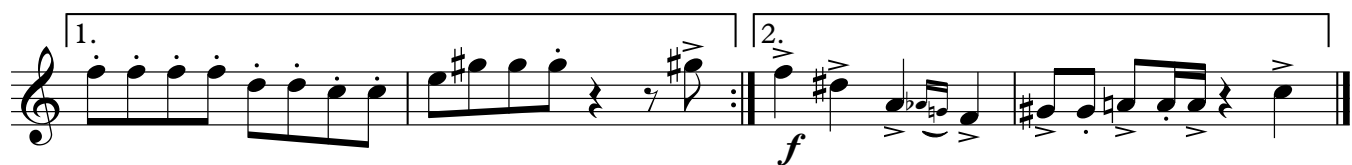
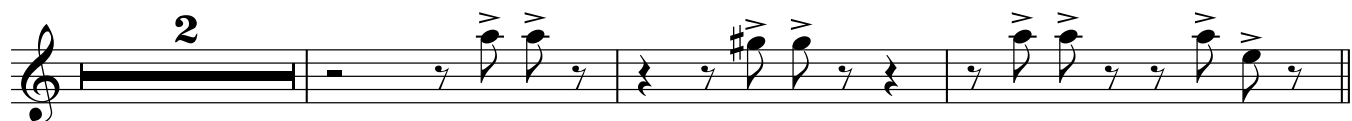
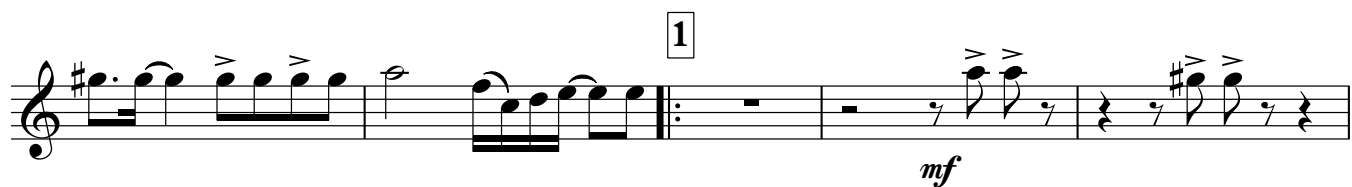

Alto Saxophone 1

# 7000

над землёй

В. Сюткин

инстр. А. Школяр

♩ = 94

*f*

*mf*

# 7000

над землёй

В. Сюткин

инстр. А. Школяр

$\text{♩} = 94$

Trumpet in B $\flat$

# 7000

над землёй

В. Сюткин

инстр. А. Школяр

$\text{♩} = 94$

*f*

1 8

2 4 3 4

*mf*

1. 2. *f*

Percussion

# 7000

над землёй

В. Сюткин

инстр. А. Школяр

♩ = 94

*f*

*mf*

*mf*

*f*

Marching Bass Drum

# 7000

над землёй

В. Сюткин  
инстр. А. Школяр

♩ = 94

Cornet in B $\flat$  1

# 7000

над землёй

В. Сюткин

инстр. А. Школяр

$\text{♩} = 94$

*f*

1 8

2 4 3 4

*mf*

1. 2.

*f* *f*

Cornet in B $\flat$  2

# 7000

над землёй

В. Сюткин  
инстр. А. Школяр

$\text{♩} = 94$

*f*

1 8 2 4

3 4

*mf*

1. 2.

*f*

Horn in E♭ 1

# 7000

над землёй

В. Сюткин  
инстр. А. Школяр

♩ = 94

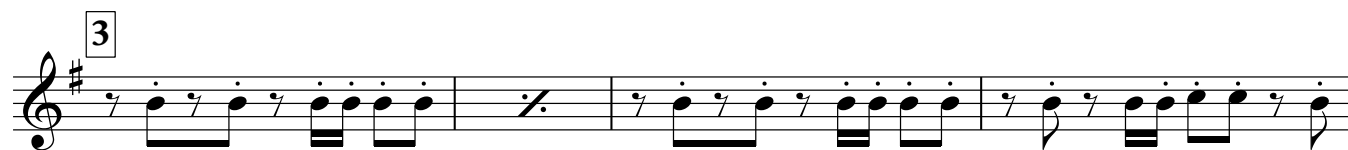
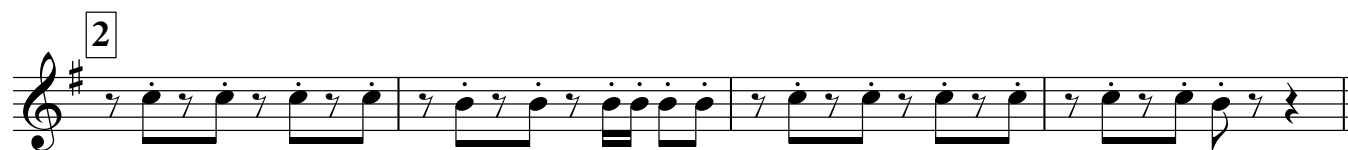
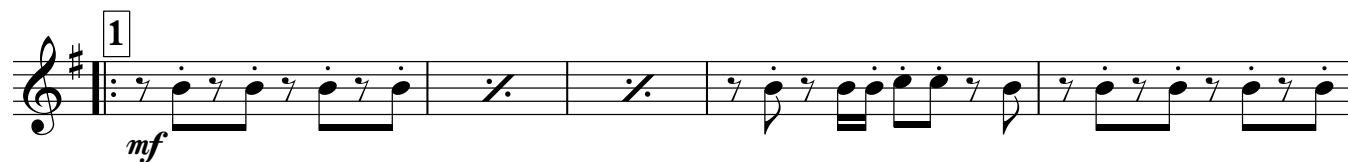

# 7000

над землёй

В. Сюткин

инстр. А. Школяр

$\text{♩} = 94$

Euphonium 1

# 7000

над землёй

В. Сюткин

инстр. А. Школяр

♩ = 94

*mf* *f*

**1** *mf*

**2**

**3**

**1.** **2.** *f*

Baritone

# 7000

над землёй

В. Сюткин

инстр. А. Школяр

♩ = 94

