

Flute

МАРУСЯ

из к-ф "Иван Васильевич меняет профессию"

А.ЗАЦЕПИН
инстр.А.Школяр

$\text{♩} = 120$

f

1

2

3

f

3

f

4

4

5

f

6

f

4

Flute

Clarinet in B \flat

МАРУСЯ

из к-ф "Иван Васильевич меняет профессию"

А.ЗАЦЕПИН
инстр.А.Школяр

$\text{♩} = 120$

3

f

1

2

f

3

f

4

3

5

5

f

6

f

Clarinet in B \flat

Clarinet in B \flat

МАРУСЯ

из к-ф "Иван Васильевич меняет профессию"

А.ЗАЦЕПИН
инстр.А.Школяр

$\text{♩} = 120$

3

f

1

2

f

3

f

4

3

5

5

f

6

f

Clarinet in B \flat

Alto Saxophone

5

6

7

8

9

Alto Saxophone

Trumpet in B♭

МАРУСЯ

из к-ф "Иван Васильевич меняет профессию"

А.ЗАЦЕПИН
инстр.А.Школяр

♩ = 120

Trumpet in B \flat

7

mf f

8

f 3

9

f 3

Snare Drum

МАРУСЯ

из к-ф "Иван Васильевич меняет профессию"

А.ЗАЦЕПИН
инстр.А.Школяр

♩ = 120

1

2

3

4

5

6

7

8

9

Marching Bass Drum

МАРУСЯ

А.ЗАЦЕПИН
инстр.А.Школяр

$\text{♩} = 120$

из к-ф "Иван Васильевич меняет профессию"

Marching Bass Drum

7

8

9

Cornet in B \flat

МАРУСЯ

из к-ф "Иван Васильевич меняет профессию"

А.ЗАЦЕПИН
инстр.А.Школяр

$\text{♩} = 120$

3

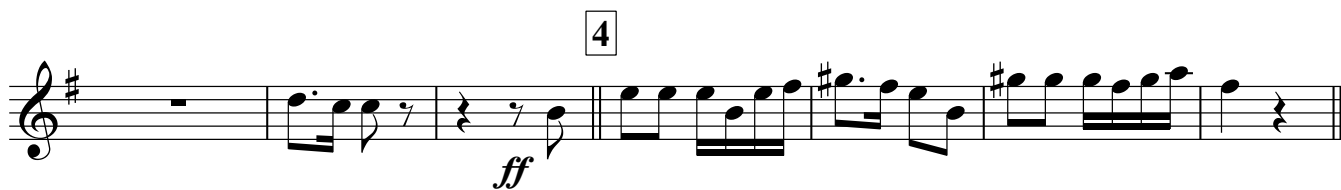
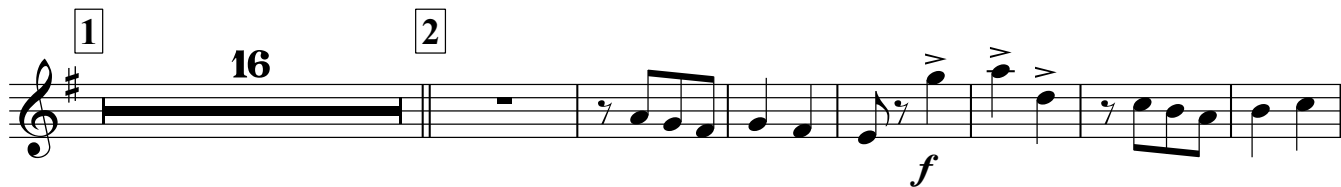

Cornet in B \flat

7

mf f

8

f 3

9

f 3

Cornet in B♭

МАРУСЯ

из к-ф "Иван Васильевич меняет профессию"

А.ЗАЦЕПИН
инстр.А.Школяр

♩ = 120

3

gliss.
f

1 16 2

f

3

f

f

4

ff

5 7 6

f

6

f

f

f

3

Cornet in B \flat

7

mf f

8

f 3

9

f 3

Horn in E \flat

МАРУСЯ

из к-ф "Иван Васильевич меняет профессию"

А.ЗАЦЕПИН
инстр.А.Школяр

$\text{♩} = 120$

4

f

1

mf

2

3

f

4

4

5

mf

6

f

7

mf

f

8

mf

f

9

f

Horn in E \flat

МАРУСЯ

из к-ф "Иван Васильевич меняет профессию"

А.ЗАЦЕПИН
инстр.А.Школяр

$\text{♩} = 120$

4

f

1

mf

2

3

f

4

5

mf

6

f

7

mf

f

8

mf

f

9

f

Euphonium

МАРУСЯ

из к-ф "Иван Васильевич меняет профессию"

А.ЗАЦЕПИН
инстр.А.Школяр

♩ = 120

Euphonium

5

mf

6

f

7

7

f

8

mf

f

9

f

Euphonium

МАРУСЯ

из к-ф "Иван Васильевич меняет профессию"

А.ЗАЦЕПИН
инстр.А.Школяр

♩ = 120

4

f

1

mf

2

3

f

4

4

Euphonium

5

mf

6

f

7

mf

f

8

mf *f*

9

f

Euphonium

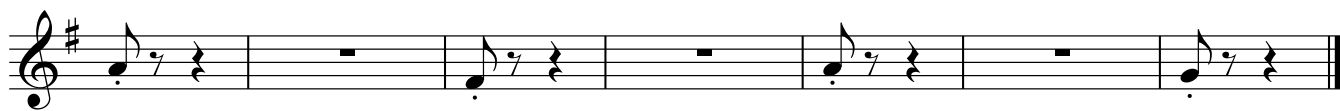

Baritone

МАРУСЯ

из к-ф "Иван Васильевич меняет профессию"

А.ЗАЦЕПИН
инстр.А.Школяр

$\text{♩} = 120$

3

f

1

7

2

f

3

f

4

2

5

mf mf

6

f

7

7

f

8

mf f

9

f

Bass in C

МАРУСЯ

из к-ф "Иван Васильевич меняет профессию"

А.ЗАЦЕПИН
инстр.А.Школяр

♩ = 120

3

1

2

3

4

3

5

6

7

8

9

