

Flute

А ГДЕ МНЕ ВЗЯТЬ ТАКУЮ ПЕСНЮ

Григорий Пономаренко
инстр. А. Школяр

Clarinet in B \flat 1

А ГДЕ МНЕ ВЗЯТЬ ТАКУЮ ПЕСНЮ

Григорий Пономаренко
инстр. А. Школяр

Clarinet in B \flat 2

А ГДЕ МНЕ ВЗЯТЬ ТАКУЮ ПЕСНЮ

Григорий Пономаренко

инстр. А. Школяр

Alto Saxophone 1

А ГДЕ МНЕ ВЗЯТЬ ТАКУЮ ПЕСНЮ

Григорий Пономаренко

инстр. А. Школяр

Alto Saxophone 2

А ГДЕ МНЕ ВЗЯТЬ ТАКУЮ ПЕСНЮ

Григорий Пономаренко

инстр. А. Школяр

mf

mf

1

2

rit. 2

p

Trumpet in B \flat

А ГДЕ МНЕ ВЗЯТЬ ТАКУЮ ПЕСНЮ

Григорий Пономаренко
инстр. А. Школяр

Percussion

А ГДЕ МНЕ ВЗЯТЬ ТАКУЮ ПЕСНЮ

Григорий Пономаренко
инстр. А. Школяр

Marching Bass Drum

А ГДЕ МНЕ ВЗЯТЬ ТАКУЮ ПЕСНЮ

Григорий Пономаренко

инстр. А. Школяр

Cornet in B \flat 1

А ГДЕ МНЕ ВЗЯТЬ ТАКУЮ ПЕСНЮ

Григорий Пономаренко
инстр. А. Школяр

Cornet in B \flat 2

А ГДЕ МНЕ ВЗЯТЬ ТАКУЮ ПЕСНЮ

Григорий Пономаренко

инстр. А. Школяр

Horn in E♭ 1

А ГДЕ МНЕ ВЗЯТЬ ТАКУЮ ПЕСНЮ

Григорий Пономаренко
инстр. А. Школяр

mf

mf

1

1. 2.

rit. . .

p

Horn in E \flat 2

А ГДЕ МНЕ ВЗЯТЬ ТАКУЮ ПЕСНЮ

Григорий Пономаренко
инстр. А. Школяр

Euphonium 1

А ГДЕ МНЕ ВЗЯТЬ ТАКУЮ ПЕСНЮ

Григорий Пономаренко
инстр. А. Школяр

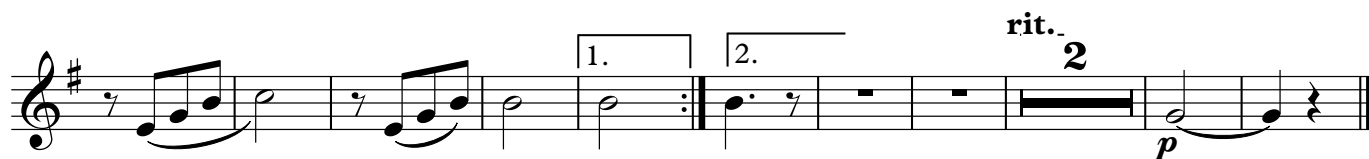

Euphonium 2

А ГДЕ МНЕ ВЗЯТЬ ТАКУЮ ПЕСНЮ

Григорий Пономаренко
инстр. А. Школяр

mf

mf

Baritone

А ГДЕ МНЕ ВЗЯТЬ ТАКУЮ ПЕСНЮ

Григорий Пономаренко
инстр. А. Школяр

mf

mf

1

1.

2.

rit..

2

p

Bass in C 1

А ГДЕ МНЕ ВЗЯТЬ ТАКУЮ ПЕСНЮ

Григорий Пономаренко
инстр. А. Школяр

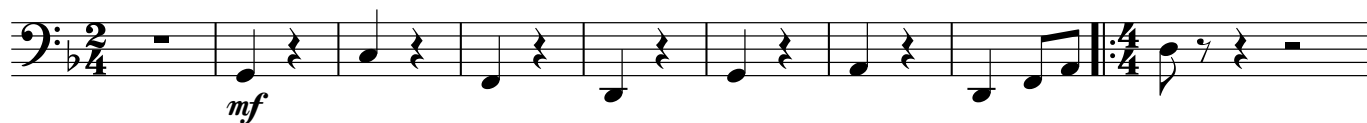

mf

mf

1

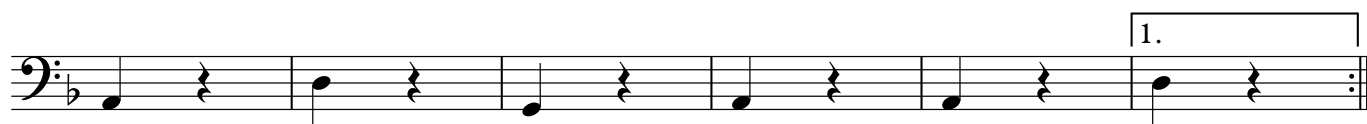

1.

2.

rit.

p

Bass in C 2

А ГДЕ МНЕ ВЗЯТЬ ТАКУЮ ПЕСНЮ

Григорий Пономаренко
инстр. А. Школяр

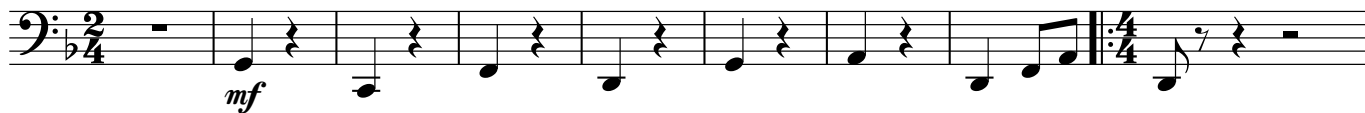

1

2.

rit.

