

А снег идёт

муз. А. Эшпай
арр. А. Костенко

Rubato

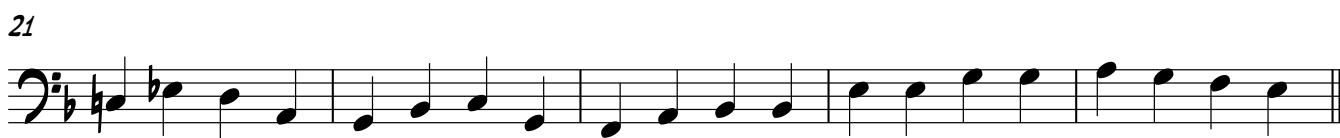
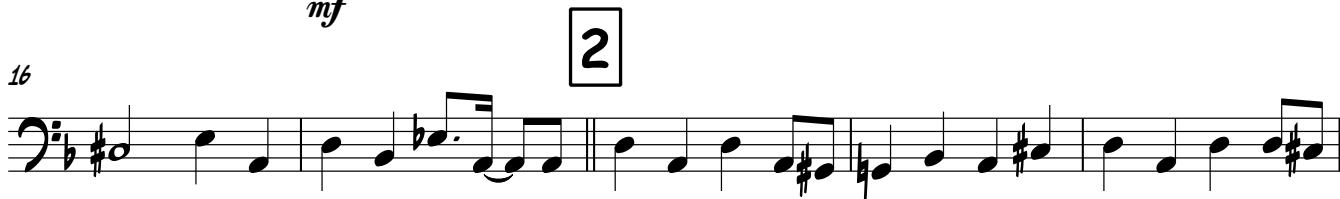
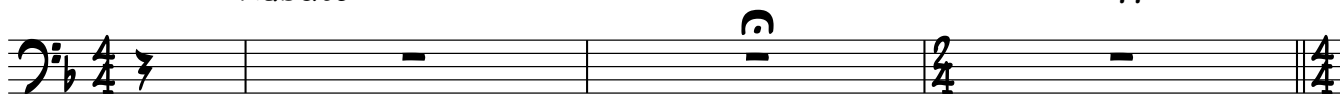

47 $\text{♩}=60$ $\text{♩}=120$

52

А СНЕГ ИДЁТ

муз. А. Эшпай
арр. А. Костенко

I solo *Rubato*

mf

5 1 ♩=60 4

p

12 ♩=120

mf

17 2

3

20

8 8

24 3

8 8

28

8 8

33 4

38

42 5 3

48 ♩=60 ♩=120

52 2

А снег идёт

муз. А. Эшпай
арр. А. Костенко

Rubato

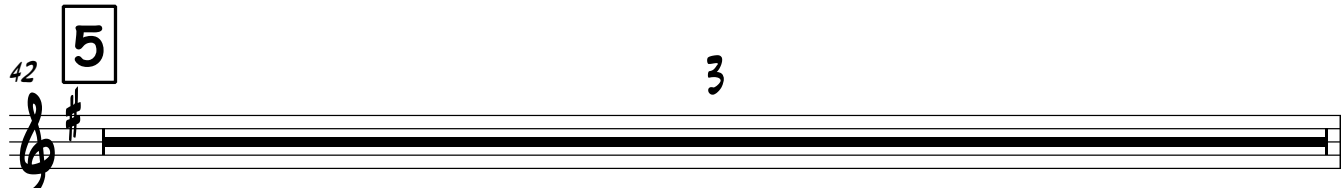
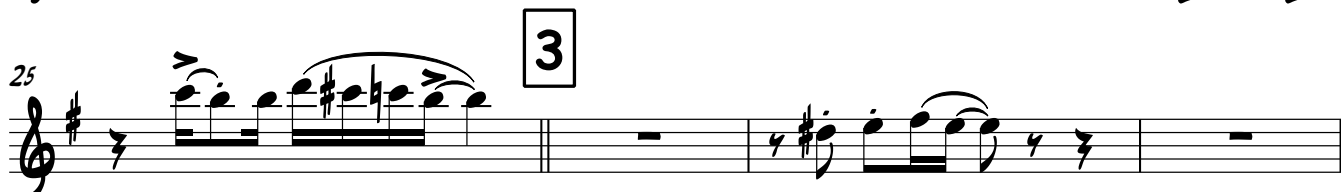
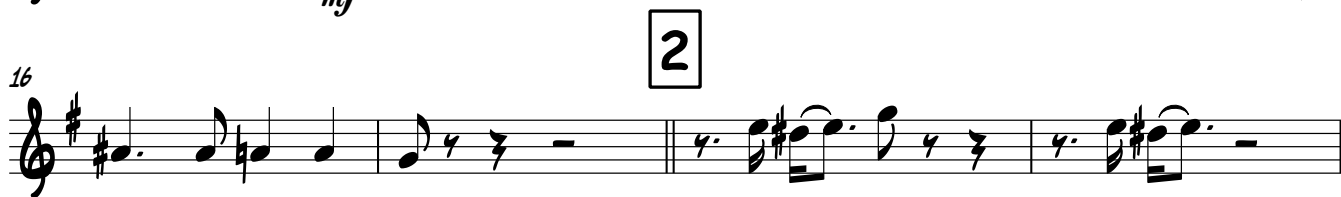
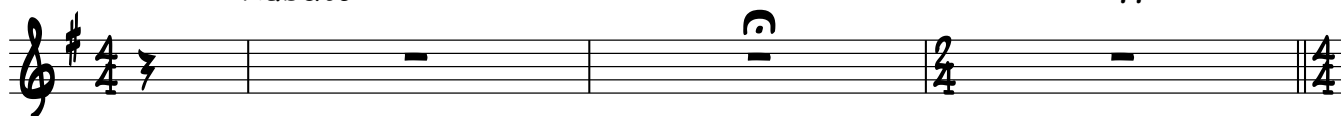

45

48

52

А снег идёт

муз. А. Эшпай
арр. А. Костенко

Rubato

5 **1** ♩=60

11 ♩=120

14

18 **2** 8 **3** 7

34 **4** 3

42 **5**

47 ♩=60 ♩=120

51 2

А снег идёт

муз. А. Эшпай
арр. А. Костенко

Rubato

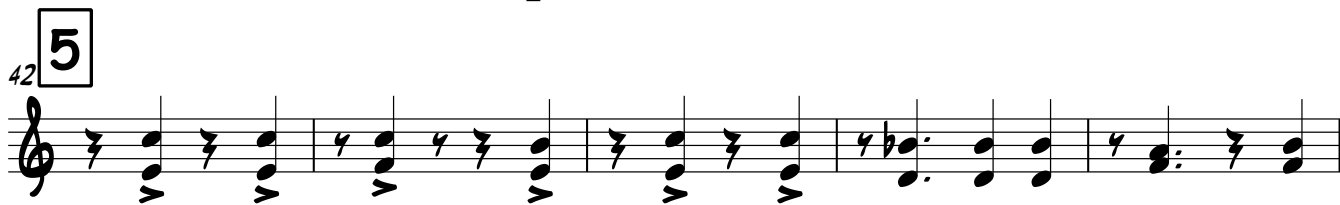
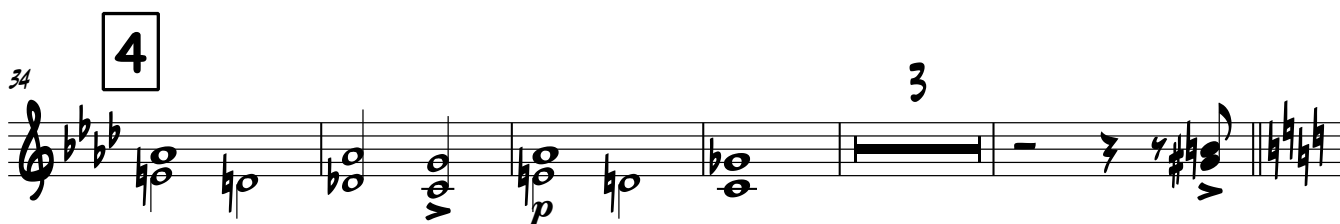
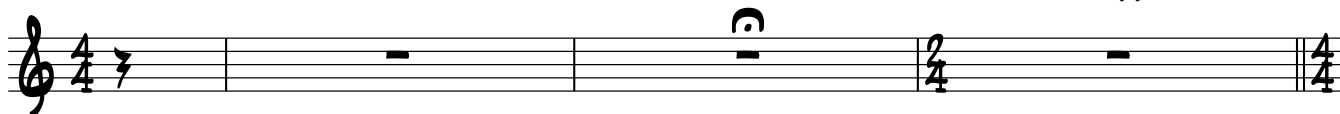

А снег идёт

муз. А. Эшпай
арр. А. Костенко

Rubato

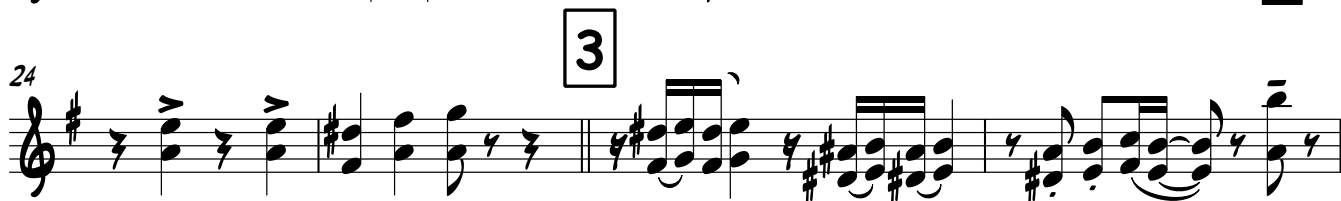
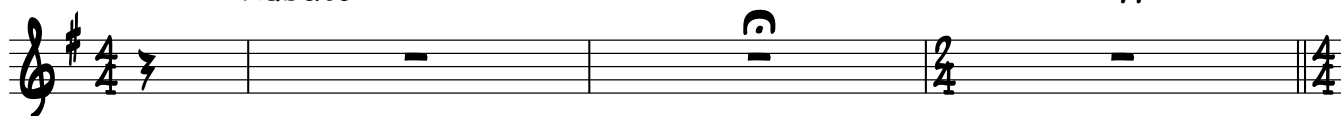

43 *f* 2

48 ♩=60 ♩=120 *mf*

52 2

29

34

40

44

48 $\text{♩} = 60$ $\text{♩} = 120$
mf

52

4

5

2

А снег идёт

муз. А. Эшпай
арр. А. Костенко

Rubato

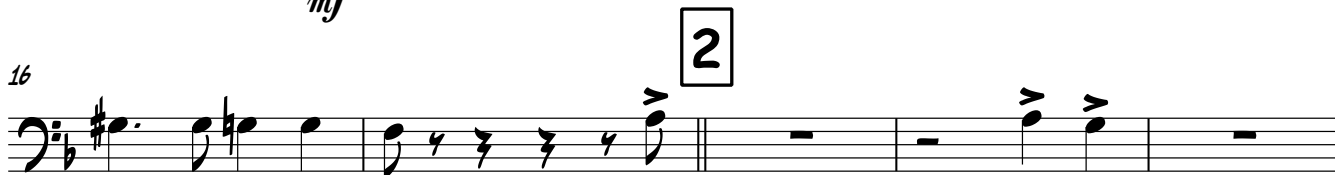
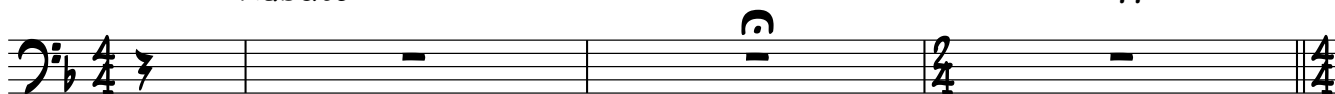

А снег идёт

муз. А. Эшпай
арр. А. Костенко

Rubato

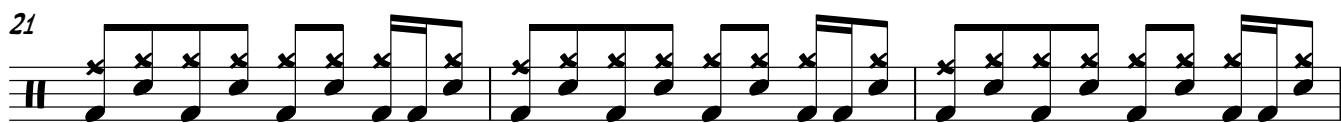
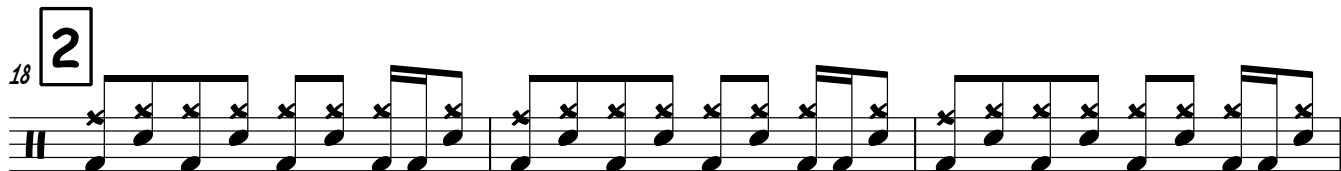
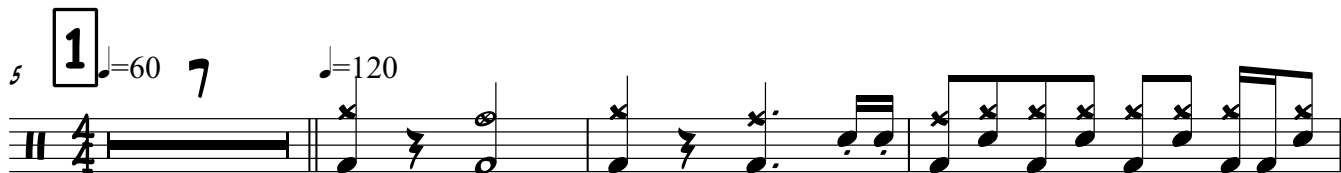
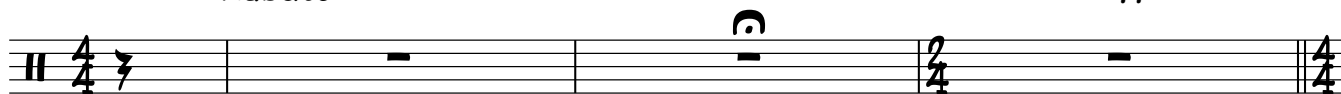

34 **4**

37

39

42 **5**

45

48 ♩=60 ♩=120

52

54 **3**

А снег идёт

муз. А. Эшпай
арр. А. Костенко

Rubato

26 **3**

30

34 **4**

38

42 **5**

45

48 $\text{♩} = 60$ $\text{♩} = 120$

mf

51

54

А снег идёт

муз. А. Эшпай
арр. А. Костенко

Rubato

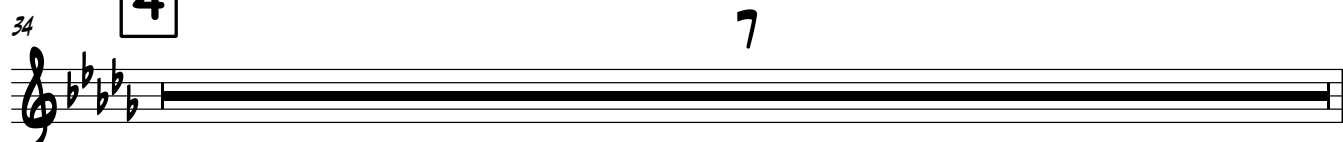
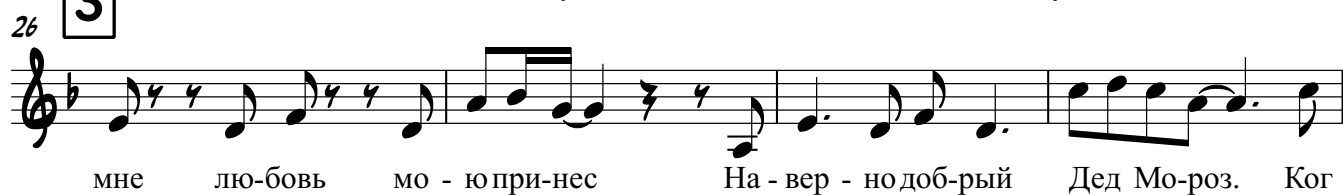
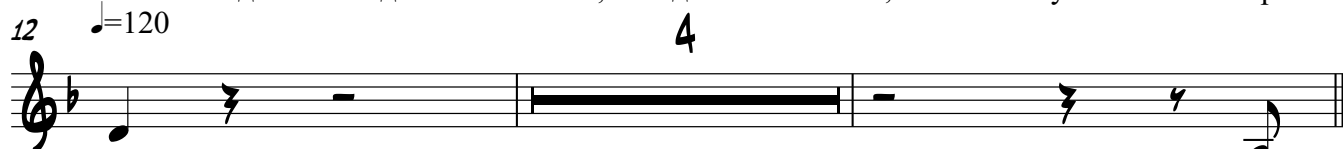
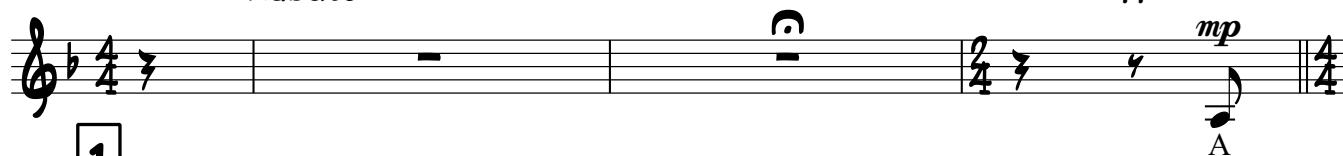

5

41

А снег и-дет, а снеги-дет, и все мер-ца-ет

45

и — плы - вет. — За то что ты в мо - ей судь - бе, — спа -

48

си - бо, снег, те - бе.

А снег идёт

муз. А. Эшпай
арр. А. Костенко

Rubato

5 **1** ♩=60 7 ♩=120
mf

14

18 **2**

24 **3**

28

32 **4**

36

40 **5**

43 

48 $\text{♩} = 60$ $\text{♩} = 120$ 

52 

А снег идёт

муз. А. Эшпай
арр. А. Костенко

Rubato

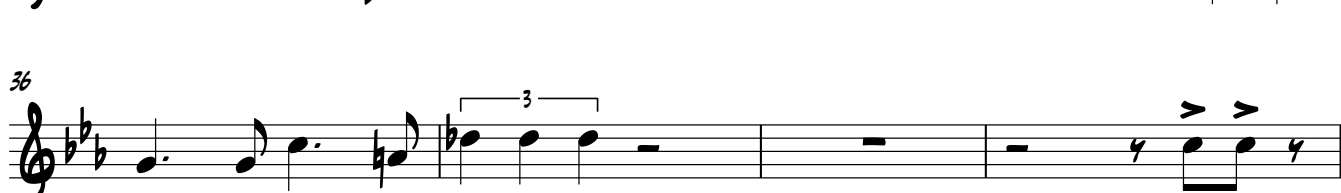
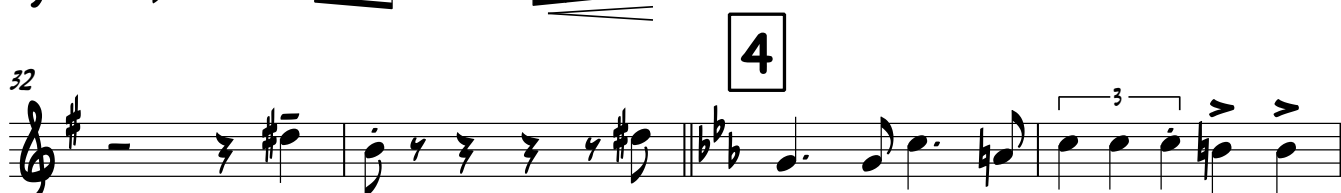
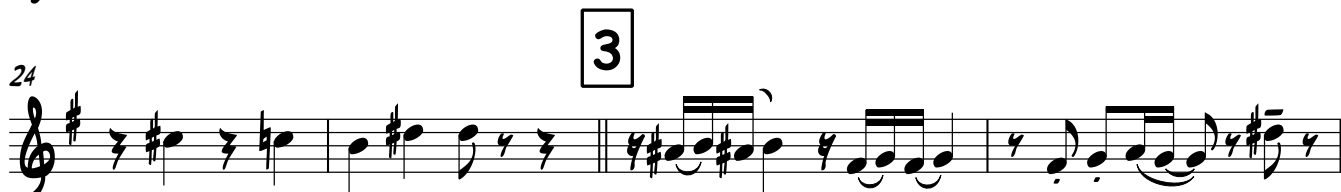
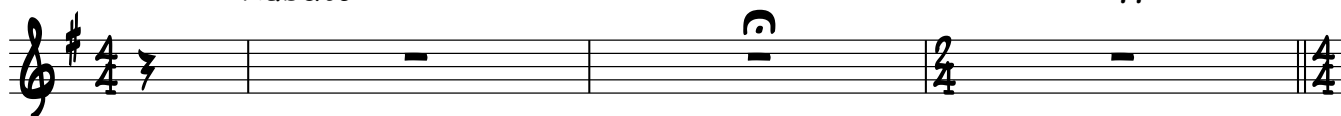

43 *f* 2

48 $\text{♩} = 60$ $\text{♩} = 120$ *mf* 2

52 2

А снег идёт

муз. А. Эшпай
арр. А. Костенко

Rubato

5 1 ♩=60

11 ♩=120

14

18 2

24 3

А снег идёт

муз. А. Эшпай
арр. А. Костенко

Rubato

5 **1** ♩=60

12 ♩=120

16 **2**

21

26 **3**

32 **4**

37 **5** *f*

42 **6**

А снег идёт

муз. А. Эшпай
арр. А. Костенко

Rubato

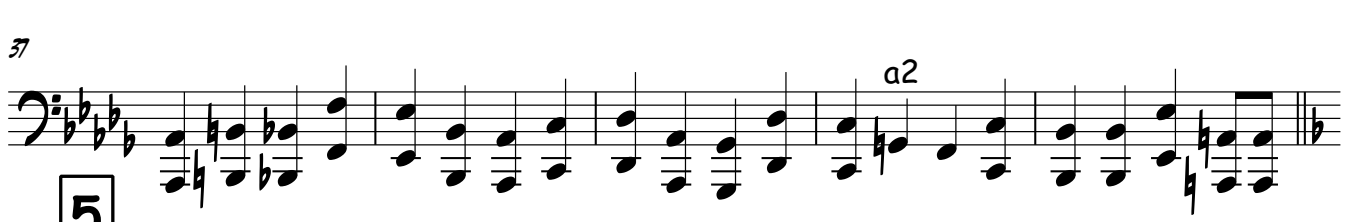
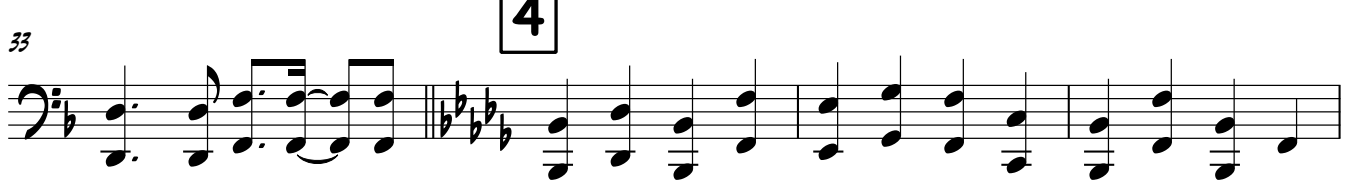
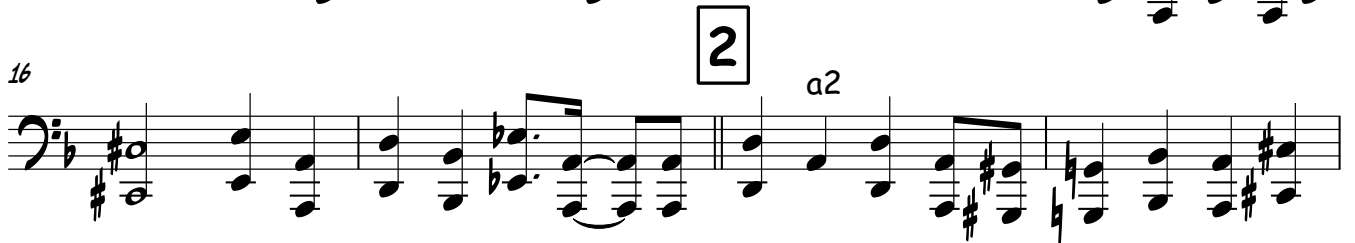
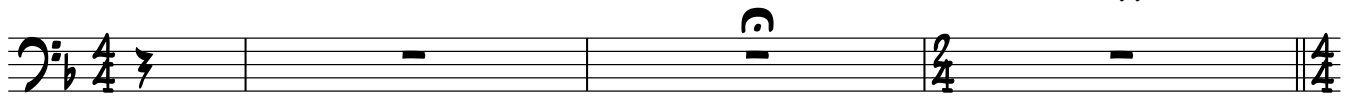

45 a2

48 a2 a2 a2

52

38

5

41

44

48

♩=60

♩=120

52

