

АФГАН...

музыка Давид Сиррея ХАМИШТОВА

$\text{♩} = 120$

2

5

7

9

11

1. 2.

7

2

23

28

3

4

Clarinet in Eb

32

36 **4**

41 **5**

46

52 **6** **7**

63

68 **8**

73

АФГАН...

музыка для кларнета ХАМИШ ТЫЗ

$\text{♩} = 120$

2

5

7

9

11

1

17

2

23

28

3

4

Clarinet in B \flat

32

36

4

41

5

46

52

6

58

7

63

68

8

73

1. 2.

gliss.

АФГАН...
музыка Давид Сиррея ХАНИШОТБЕК

$\text{♩} = 120$

2

6

11

17

23

28

4

Bass Clarinet in B \flat

32

36

4

41

5

50

6

57

7

63

68

8

73

1. 2.

АФГАН...

музыка Давид Сиреня ХАМИШТЯВО

♩=120

2

6

11

1

2

23

28

3

34

4

39

44

5

51

6

8

7

63

68

8

73

1.

2.

АФГАН...

музыка Давид Сиррея ХАМИШТЯВО

$\text{♩} = 120$

2 2

8

11 **1** 7 **2**

24 **3** 4

34 **4**

38

42 **5**

46

Alto Saxophone

52 **6** **7** 8

64

68 **8**

73

1. 2.

Tenor Saxophone

51

6

8

7

63

8

67

1.

2.

73

АФГАН...

музыка Давид Серрея ХАНИШОВ

$\text{♩} = 120$

2

6

11 **1** **2**

7

25 **3**

30

36 **4**

39

44 **5**

Baritone Saxophone

51 6 7

8

62

8

68

1. 2.

73

52 **6**

56

60 **7**

66 **8**

71

74

1. 2.

Trumpet in Bb

АФГАН...
музыка Давид Серрея ХАМИШОВ

$\text{♩} = 120$
2 con sordl

5

7

9

11 **1** 3 2

20 **2** 8

Trumpet in Bb

28 **3**

32

36 **4**

40

44 **5**

48

52 **6**

60 **7**

64

68 8

72

74

Trombone

49

52

6

3

3

60

7

64

68

8

71

74

1.

2.

АФГАН...

Музыка для гlockenspiel А. И. ШОТКИ

$\text{♩} = 120$

15 2 8 7

20 2 3 4 5 8 8 8 V V

46 15 V V 4 8 6

60 15 7 8 8 V V V 1. 2.

71 15 V 3

АФГАН... музыка для барабана ХАМИШТЪВЪ

♩=120

6

10

1

13

16

18

20

2

22

24

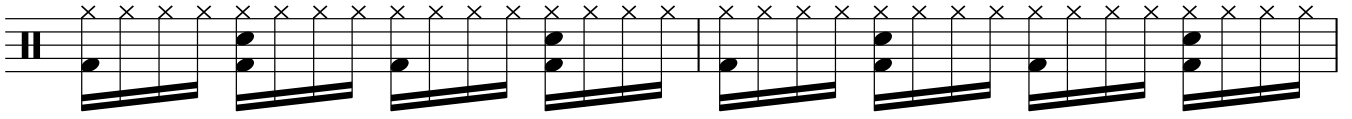

26

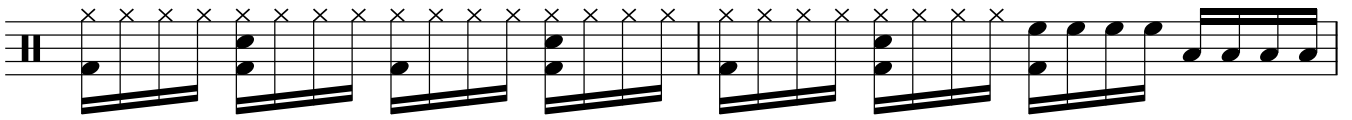

28 **3**

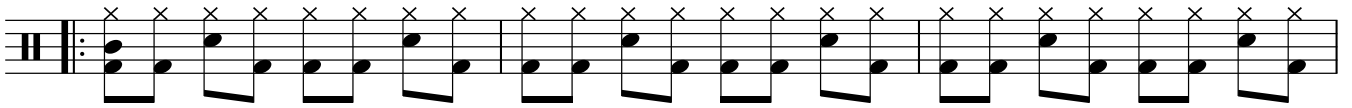

31

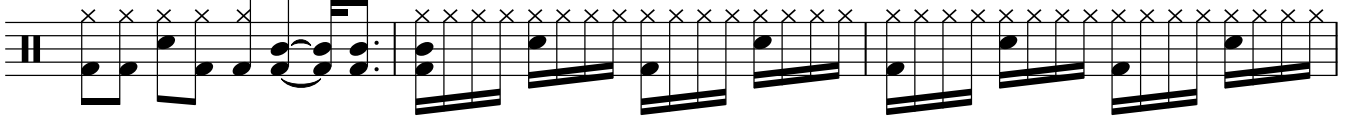

34

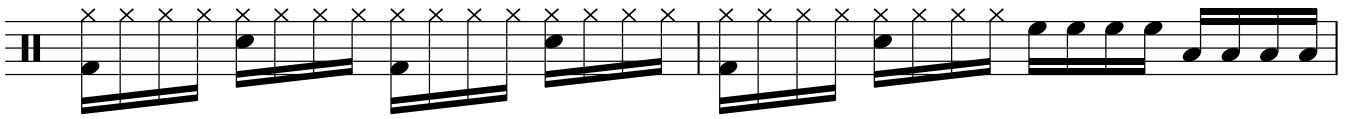

36 **4**

39

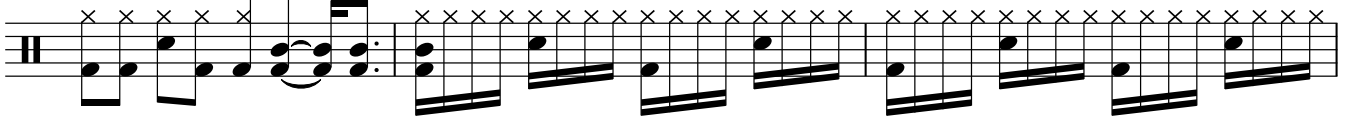

42

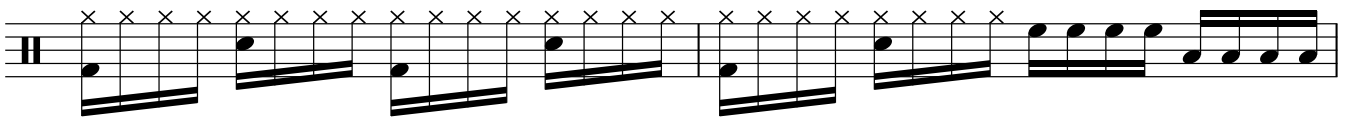

44 **5**

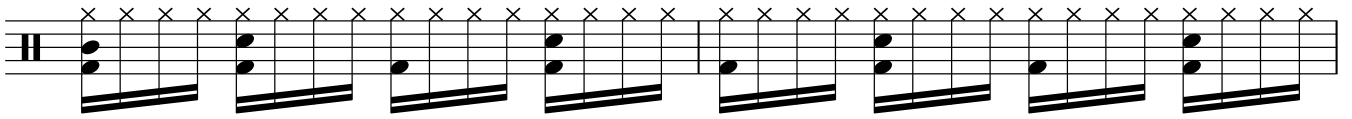

46

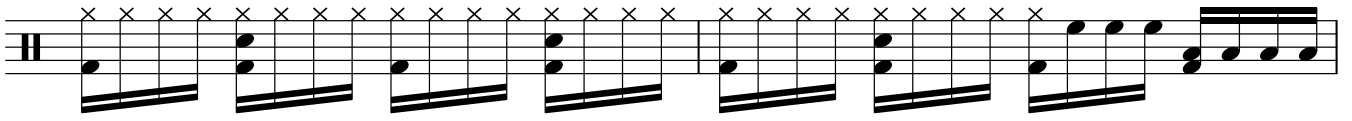

48

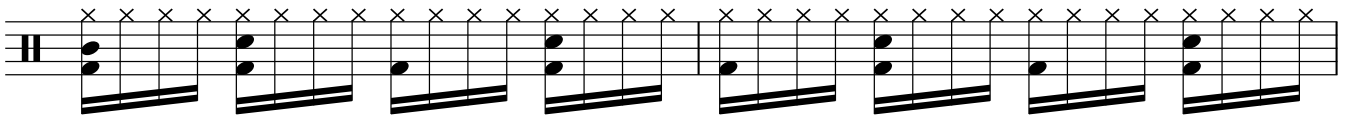

50

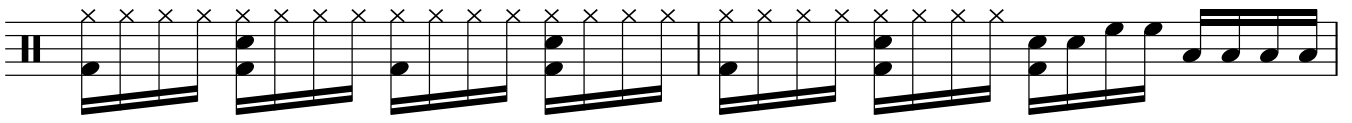

52 **6**

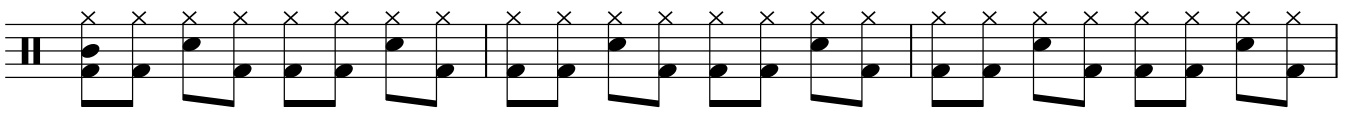

55

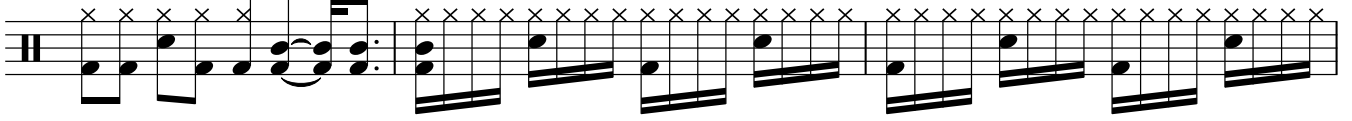

58

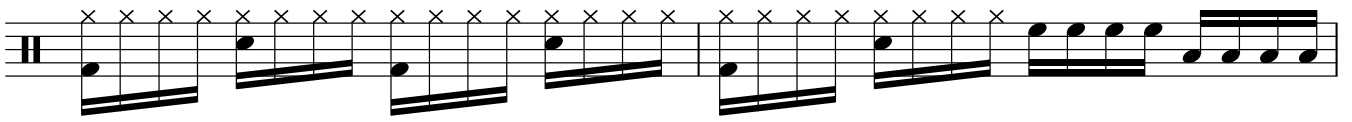

60 **7**

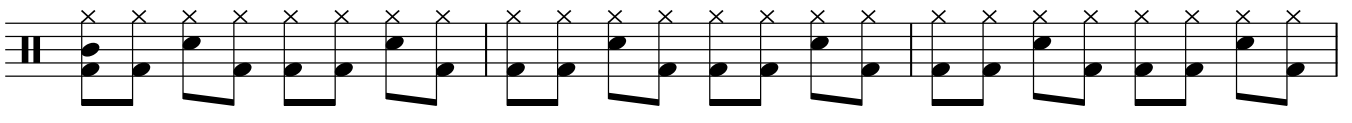

63

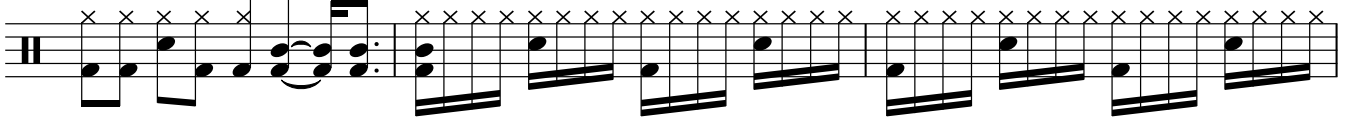

66

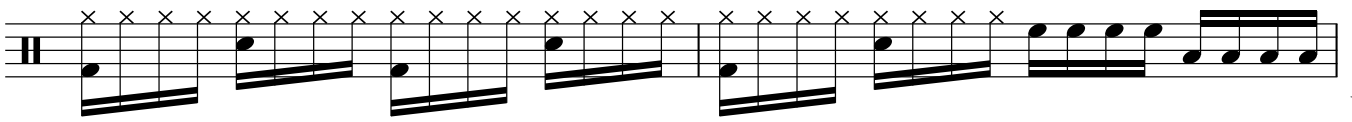

8

68

70

72

74

76

АФГАН...

музыка Давид Сиррей ХАМИШТОВА

$\text{♩} = 120$

2 7

Не у -

11 **1**

би - ли ме - ня там, не по - ка - ле - чи - ли, - на - у - чи - ли дру - га вы - ру -
ли в "зе - лен - ке". э - ту о - че редь. и гра - ни - цу меж - ду ним и

14

чать. А - сей - час я до - ма позд - ним ве - че зрм час - то.
мной Дру га Коль - ку с кем ру - гал - ся до - чер - та, не вер -

17

час - то бу - ду вспо ми нать: как полз Аф -
нув - ший - ся с вой - ны до - мо - - - ой

20 **2**

ган, Аф - га - ан - гул взры - вов и стрель - бы. Ты для ме - ня как шрам на -

26 **3**

ис - ко - сок судь - бы - ы. В той стра - не с го - ра - ми чер - ны - ми не - об -

30

стре - лян - ных я на - став - лял ре - бят: дру - га за - щи - щать и быть у - пор - ны - ми, да - же

34 **4**

ес - ли страш - но у - ми - рать. А не - то по - том но - ча - ми тем - ны - ми, про - кру

V.S.

38

тив весь бой на - о - бо - рот, взгляд то - ва - ри - щавра - гом у - би - то - го__ ос - та -

5

42

но - вит - ся в те - бе са - мом__ Аф - ган, Аф - га - ан - гул взры - вов и стрель

47

бы. Ты для ме - ня как шрам на - ис - ко - сок судь - бы - ы. На се -

6

52

бя на - де - ясь, на о - ру - жи - е что не под - во - ди - ло ни - ког - да,__ боль - ше

56

всех мы до - ве - ря - ли дру - уж - бе, что спа - са - ла__ в пла - ме - ни ог - ня. И хо -

7

60

тя не все вер - ну - лись со - ко - лы,__ ве - че - ра - ми до - ма у ок - на на гра

64

ни - це бе - ло - го и чер - но - го__ не о - су - дит коль - кин взгляд ме - ня__ Аф -

8

68

ган, Аф - га - ан - гул взры - вов и стрель - бы. Ты для ме - ня как

1.

2.

73

шрам на - ис - ко - сок судь - бы - ы. Аф - бы - ы Аф - ган...

52 **6**

60 **7**

64

68 **8**

72

75

1. *gliss.*

2. *gliss.*

2nd Baritone Bb

56 7

63

68 8

72

1. 2.

31

33

4

36

39

41

5

44

48

6

52

55

57

60

7

63

65

68

8

72

75

1.

2.

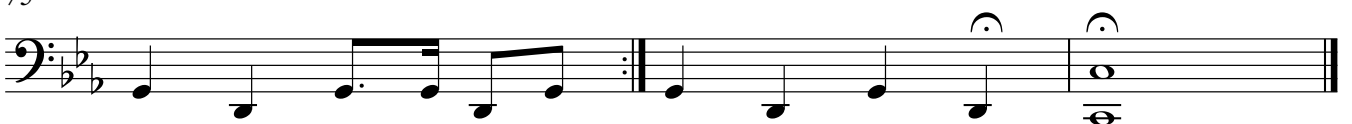

АФГАН...

музыка для гитары ~~АЛЕКСАНДРА ХАЛИЛОВА~~

♩=120

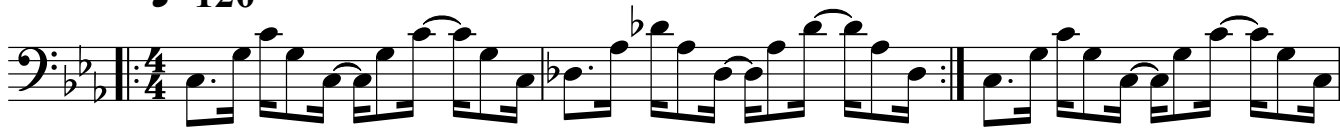

V.S.

Алекса

27 3

30

33 *Александр ХАЛИЛОВ*

36 4

39 *Александр ХАЛИЛОВ*

41

44 5 *Александр ХАЛИЛОВ*

48 *Александр ХАЛИЛОВ*

52 6 *Александр ХАЛИЛОВ*

55

