

# Ах этот Вечер!

М. Дунаевский

Moderato

из к-ма "Водевиль, водевиль"

Oboe

57 7

62

66 8

74 9

80

85 10

89

# Ах этот Вечер!

М. Дунаевский

Moderato

из к-ма "Водевиль, водевиль"

*p*

6

10 **1**

18 **2**

26 **3**

31 **4**

37 **3**

43 **5**

*mf*

50 **6**

*p*

Detailed description of the musical score: The score is for a Clarinet in B-flat, in 4/4 time, with a tempo of Moderato. It consists of six numbered sections. Section 1 (measures 10-14) features a melodic line with accents and a fermata. Section 2 (measures 18-22) includes a triplet and a fermata. Section 3 (measures 26-30) has a melodic line with a fermata. Section 4 (measures 31-35) contains a melodic line with a fermata. Section 5 (measures 43-47) features a melodic line with a fermata and a dynamic marking of *mf*. Section 6 (measures 50-54) includes a triplet, a melodic line with a fermata, and a dynamic marking of *p*.

Clarinet in Bb

57 7

62

66 8

74 9

80

81 10

89 3

# Ах этот Вечер!

М. Дунаевский

Moderato

из к-ма "Водевиль, водевиль"

1

2

4

2

3

2

3

2

3

2

mf

3

3

2

*p*

Clarinet in Bb

7

57

62

8

66

9

74

80

10

88

90

Bassoon

# Ах этот Вечер!

М. Дунаевский

Moderato

из к-ма "Водевиль, водевиль"

Alto Saxophone

# Ах этот Вечер!

М. Дунаевский

Moderato

из к-ма "Водевиль, водевиль"

6

13

17

22

26

31

36

43

7

<

Tenor Saxophone

# Ах этот Вечер!

М. Дунаевский

Moderato

из к-ма "Водевиль, водевиль"

5

10

**1** Saks Alt

14

18

**2**

22

26

**3**

31

**4** Все

36

Tenor Saxophone

5

41

6

51

7

56

60

8

65

69

9

77

81

10

85

89

# Ах этот Вечер!

М. Дунаевский

Moderato

из к-м "Бодевиль, водевиль"

8

13

17

2

21

26

3

30

34

4

38

43

5

47

51 **6**

54

58 **7**

62

66 **8**

70

74 **9**

81

85 **10**

# Ах этот Вечер!

М. Дунаевский

из к-м "Бодевиль, бодевиль"

Moderato

8

13

17

2

21

26

3

30

34

4

38

43

5

47

51 **6**

54

58 **7**

62

66 **8**

70

74 **9**

80

84 **10**

Horn in F

88

2

Trumpet in Bb

# Ах этот Вечер!

М. Дунаевский

Moderato

из к-ма "Водевиль, водевиль"

*p*

5

10 **1** 8 **2** 8 **3**

30

34 **4** 9 **5** 2 **4**

51 **6** 6 **7**

61

66 **8** 2

72

Trumpet in B $\flat$

9

10

5

Trombone

# Ах этот Вечер!

М. Дунаевский

Moderato

из к-ма "Водевиль, водевиль"

5

*p*

10 **1** 6

18 **2**

23 **3** 2

29

34 **4**

40 **5**

45

50 **6** 3

Detailed description of the musical score: The score is for a Trombone part in 4/4 time, marked Moderato. It consists of six numbered sections. Section 1 (measures 10-17) begins with a five-measure rest, followed by a melodic line starting on a half rest, marked *p*. Section 2 (measures 18-22) features a series of chords with accents. Section 3 (measures 23-28) includes a two-measure rest. Section 4 (measures 34-39) contains chords and a melodic line. Section 5 (measures 40-44) features a melodic line with accents. Section 6 (measures 50-54) includes triplets and a final chord. The score includes various musical notations such as rests, dynamics, accents, and articulation marks.

Trombone

# Ах этот Вечер!

М. Дунаевский

Moderato

из к-ма "Водевиль, водевиль"

5

*p*

10 **1** 6

18 **2**

24 **3** 2

30

34 **4**

40 **5**

45 3 3

50 **6** 3

Detailed description of the musical score: The score is for Trombone, in 4/4 time, Moderato. It consists of six numbered sections. Section 1 (measures 10-17) starts with a five-measure rest, followed by a melodic line starting on G4, moving up to B4, then down to E4, with a piano (*p*) dynamic. Section 2 (measures 18-23) features a rhythmic pattern of eighth notes with accents. Section 3 (measures 24-29) includes a two-measure rest followed by eighth notes with accents. Section 4 (measures 34-39) contains a melodic line with a key signature change to one sharp (F#) in measure 37. Section 5 (measures 40-44) has a melodic line with accents and a double bar line with a repeat sign. Section 6 (measures 50-54) features a melodic line with accents and triplets.

Trombone

54

58

7

8

69

74

9

81

85

10

5

Drum Kit

# Ах этот Вечер!

М. Дунаевский

Moderato

из к-ма "Водевиль, водевиль"

2 4

10 **1**

13

16

18 **2**

21

24

26 **3**

29

Drum Kit

60

63

66 **8**

69

72

76 **9**

80

83 **10**

89

# Ах этот Вечер!

М. Дунаевский

Moderato

из к-ма "Водевиль, водевиль"

# Ах этот Вечер!

М. Дунаевский

Moderato

из к-ма "Водевиль, водевиль"

*p*

5

10 **1** 8 **2** 8 **3** 2

30

34 **4** 9 **5** 8 **6** 6

58 **7**

62

66 **8** 2

72

Cornet in B $\flat$

9

75

80

10

85

5

Baritone Horn

38

43

5 6 7

8 6

60

65

8

69

4

77

9

81

85

10

90

Tuba

# Ах этот Вечер!

М. Дунаевский

Moderato

из к-ма "Водевиль, водевиль"

5

10

14

18

22

26 **3**

30

34 **4**

39

43 **5**

47

51 **6**

56 **7**

61

66 **8**

Tuba

70

74

81

85

90

# Ах этот Вечер!

М. Дунаевский

Moderato

из к-ма "Водевиль, водевиль"

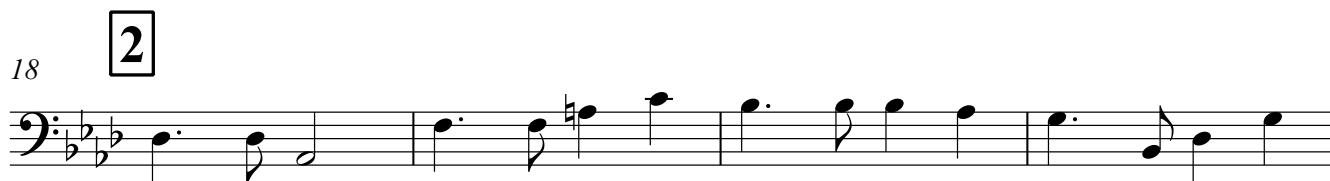

70

74

9

81

85

10

90

