

Sonata in Bb (Opus 6.3)

for Trumpet & Organ

Trumpet in Bb

Tomaso Albinoni (1671-1750)

Arr. Michel Rondeau

1- Grave Adagio ♩ = 70

2. Allegro ♩ = 100

Albinoni Sonata in Bb (Opus 6.3) Bb Trumpet

37

40

44

48

f *p* *mf*

53

3. Adagio $\text{♩} = 60$

59

70

77

4. Presto

Albinoni Sonata in Bb (Opus 6.3) Bb Trumpet

85

91

102

107

115

121

Sonata in Bb (Opus 6.3)

for Trumpet & Organ

Trumpet in C

Tomaso Albinoni (1671-1750)

Arr. Michel Rondeau

1- Grave Adagio ♩ = 70

2. Allegro ♩ = 100

Albinoni Sonata in Bb (Opus 6.3) C Trumpet

37

39

43

46

51

3. Adagio ♩ = 60

55

62

73

Albinoni Sonata in Bb (Opus 6.3) C Trumpet

4. Presto

80 **3** **6/8**

87

92 **7**

103

108 **3**

115

120

Sonata in Bb (Opus 6.3)

Organ

for Trumpet & Organ

Tomaso Albinoni (1671-1750)

Arr. Michel Rondeau

1- Grave Adagio $\text{♩} = 70$

Trumpet in C

Organ

C Tpt.

Org.

C Tpt.

Org.

Albinoni Sonata in Bb (Opus 6.3) Organ

C Tpt.

Org.

C Tpt.

Org.

C Tpt.

Org.

C Tpt.

Org.

Albinoni Sonata in Bb (Opus 6.3) Organ

2. Allegro ♩ = 100

C Tpt.

Org.

C Tpt.

Org.

C Tpt.

Org.

C Tpt.

Org.

Albinoni Sonata in Bb (Opus 6.3) Organ

C Tpt.

30 *mf*

1.

Org.

C Tpt.

33 2.

Org.

C Tpt.

36

Org.

C Tpt.

39

Org.

Albinoni Sonata in Bb (Opus 6.3) Organ

C Tpt. 
Org. 

C Tpt. 
Org. 

C Tpt. 
Org. 

C Tpt. 
Org. 

Albinoni Sonata in Bb (Opus 6.3) Organ

3. Adagio $\text{♩} = 60$

C Tpt.

Org.

C Tpt.

Org.

C Tpt.

Org.

C Tpt.

Org.

Albinoni Sonata in Bb (Opus 6.3) Organ

4. Presto

80

C Tpt.

Org.

86

C Tpt.

Org.

91

C Tpt.

Org.

96

C Tpt.

Org.

C Tpt. ¹⁰¹

Org.

C Tpt. ¹⁰⁷

Org.

C Tpt. ¹¹³

Org.

C Tpt. ¹¹⁹

Org.

Sonata in Bb (Opus 6.3)

Score

for Trumpet & Organ

Tomaso Albinoni (1671-1750)

Arr. Michel Rondeau

1- Grave Adagio ♩ = 70

Trumpet in C

Organ

C Tpt.

Org.

C Tpt.

Org.

Albinoni Sonata in Bb (Opus 6.3)

C Tpt.

8

Org.

8

C Tpt.

11

Org.

11

C Tpt.

13

Org.

13

C Tpt.

15

Org.

15

Albinoni Sonata in Bb (Opus 6.3)

2. Allegro ♩ = 100

18

C Tpt.

Org.

21

C Tpt.

Org.

f *p*

24

C Tpt.

Org.

mf

27

C Tpt.

Org.

f *p*

Albinoni Sonata in Bb (Opus 6.3)

C Tpt. *mf*

Org.

C Tpt.

Org.

C Tpt.

Org.

C Tpt.

Org.

Albinoni Sonata in Bb (Opus 6.3)

42

C Tpt.

Org.

45

C Tpt.

Org.

48

C Tpt.

Org.

f

51

C Tpt.

Org.

p *mf*

1.

Albinoni Sonata in Bb (Opus 6.3)

3. Adagio ♩ = 60

C Tpt. 54 

Org. 54 

C Tpt. 60 

Org. 60 

C Tpt. 66 

Org. 66 

C Tpt. 73 

Org. 73 

4. Presto

80

C Tpt.

Org.

86

C Tpt.

Org.

91

C Tpt.

Org.

96

C Tpt.

Org.

C Tpt. *101*

Org.

C Tpt. *107*

Org.

C Tpt. *113*

Org.

C Tpt. *119*

Org.

Sonata in C (Opus. 6.1)

Bb Trumpet

for Trumpet & Organ

Tomaso Albinoni (1671-1750)

Arr. Michel Rondeau

1. Grave Adagio ♩ = 60

2. Larghetto

52 6

64

70

77 2 4. Allegro

83

87

90

94

98 2 2

105

109

Sonata in C (Opus. 6.1)

Trumpet in C

for Trumpet & Organ

Tomaso Albinoni (1671-1750)

Arr. Michel Rondeau

1. Grave Adagio $\text{♩} = 60$

2. Larghetto

53 6

65

71

79 **4. Allegro**

84

89

94

98

105

109

Sonata in C (Opus. 6.1)

Organ

for Trumpet & Organ

Tomaso Albinoni (1671-1750)

Arr. Michel Rondeau

1. Grave Adagio ♩ = 60

Trumpet in C

Organ

C Tpt.

Org.

C Tpt.

Org.

Albinoni Sonata in C (Opus. 6.1) Organ

2
11
C Tpt.
Org.

14
C Tpt.
Org.

17
C Tpt.
Org.

20
2. Larghetto
C Tpt.
Org.

Albinoni Sonata in C (Opus. 6.1) Organ

C Tpt.

23

Org.

C Tpt.

25

Org.

C Tpt.

27

Org.

C Tpt.

29

Org.

Albinoni Sonata in C (Opus. 6.1) Organ

C Tpt.

31 1. 2.

Org.

C Tpt.

34

Org.

C Tpt.

36

Org.

C Tpt.

38

Org.

Albinoni Sonata in C (Opus. 6.1) Organ

C Tpt.

Org.

C Tpt.

Org.

C Tpt.

Org.

C Tpt.

Org.

1. 2. 3. Adagio

Albinoni Sonata in C (Opus. 6.1) Organ

6
50

C Tpt.

Org.

55

C Tpt.

Org.

60

C Tpt.

Org.

64

C Tpt.

Org.

Albinoni Sonata in C (Opus. 6.1) Organ

C Tpt. 69

Org. 69

C Tpt. 75

Org. 75

C Tpt. 81

4. Allegro

Org. 81

C Tpt. 84

Org. 84

Albinoni Sonata in C (Opus. 6.1) Organ

8
88

C Tpt.

Org.

92

C Tpt.

Org.

96

C Tpt.

Org.

100

C Tpt.

Org.

Albinoni Sonata in C (Opus. 6.1) Organ

C Tpt.

Org.

C Tpt.

Org.

Sonata in C (Opus. 6.1)

Score

for Trumpet & Organ

Tomaso Albinoni (1671-1750)

Arr. Michel Rondeau

1. Grave Adagio ♩ = 60

Trumpet in C

Organ

C Tpt.

Org.

C Tpt.

Org.

C Tpt.

Org.

Measures 11-13. The C Tpt. part has rests. The Org. part features a complex melodic line in the right hand and a rhythmic accompaniment in the left hand.

C Tpt.

Org.

Measures 14-16. The C Tpt. part has a melodic line with a trill. The Org. part continues with a melodic line and accompaniment.

C Tpt.

Org.

Measures 17-19. The C Tpt. part has a melodic line. The Org. part continues with a melodic line and accompaniment.

2. Larghetto

C Tpt.

Org.

C Tpt.

Org.

C Tpt.

Org.

C Tpt.

Org.

27

C Tpt.

Org.

29

C Tpt.

Org.

31

Albinoni Sonata in C (Opus. 6.1)

34

C Tpt.

Org.

36

C Tpt.

Org.

38

C Tpt.

Org.

C Tpt.

Org.

C Tpt.

Org.

C Tpt.

Org.

46 1. 2. **3. Adagio**

C Tpt.

Org.

50

C Tpt.

Org.

55

C Tpt.

Org.

C Tpt.

60

Org.

60

60

60

C Tpt.

64

Org.

64

64

64

C Tpt.

69

Org.

69

69

69

75

C Tpt.

Org.

81

4. Allegro

C Tpt.

Org.

84

C Tpt.

Org.

C Tpt.

88

Org.

C Tpt.

92

Org.

C Tpt.

96

Org.

100

C Tpt.

Org.

104

C Tpt.

Org.

108

C Tpt.

Org.

Sonata in g (Opus No.6.2)

for Trumpet & Organ

Bb Trumpet

Tomaso Albinoni (1671-1750)

Arr. Michel Rondeau

1 - Grave-Adagio $\text{♩} = 40$

39 1. 2.

43

47

51

55

59 1. 2. 3 - Largo

63

68 6

79

85 3 4 - Allegro ♩ = 59

93

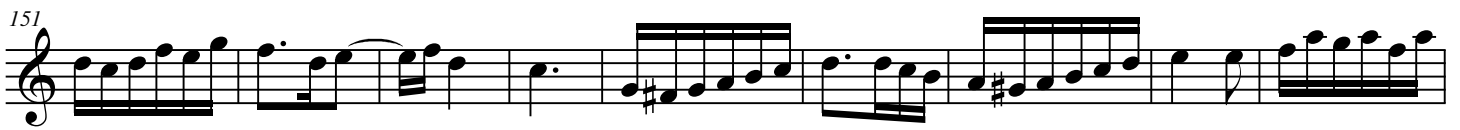
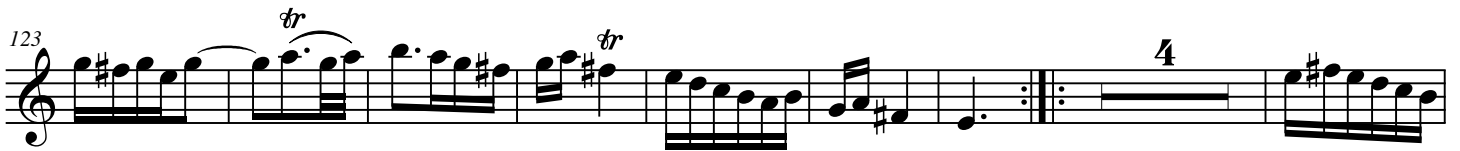

Sonata in g (Opus No.6.2)

for Trumpet & Organ

C Trumpet

Tomaso Albinoni (1671-1750)

Arr. Michel Rondeau

1 - Grave-Adagio ♩ = 40

2 - Larghetto

2 Albinoni Sonata in g (Opus No.6.2) Organ C Trumpet

39 1. 2.

43

47

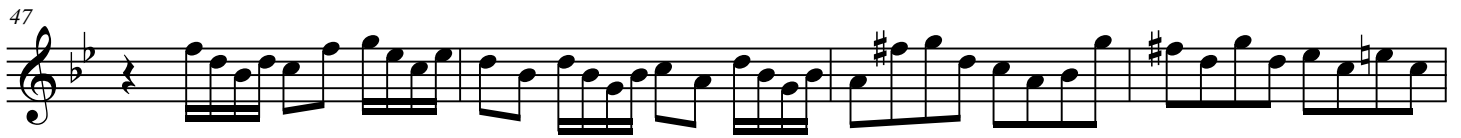

51

55

59 1. tr 2. tr 3 - Largo

63

68 6

79

85 3

92 4 - Allegro ♩ = 59

99

107 *tr*

115

122 *tr* *tr* *tr* 4

134

141

149

158

166 *tr*

174 *tr*

Sonata in g (Opus No.6.2)

for Trumpet & Organ

Organ

Tomaso Albinoni (1671-1750)

Arr. Michel Rondeau

1 - Grave-Adagio ♩ = 40

Trumpet in C

Organ

C Tpt.

Org.

C Tpt.

Org.

Albinoni Sonata in g (Opus No.6.2) Organ

C Tpt.

8

Org.

C Tpt.

11

Org.

C Tpt.

14

Org.

C Tpt.

18

2 - Larghetto

Org.

Albinoni Sonata in g (Opus No.6.2) Organ

C Tpt.

Org.

21

21

C Tpt.

Org.

23

23

C Tpt.

Org.

26

26

C Tpt.

Org.

29

29

Albinoni Sonata in g (Opus No.6.2) Organ

C Tpt. 
Org. 

C Tpt. 
Org. 

C Tpt. 
Org. 

C Tpt. 
Org. 

Albinoni Sonata in g (Opus No.6.2) Organ

C Tpt.

Org.

40

2.

tr

C Tpt.

Org.

43

C Tpt.

Org.

45

tr

tr

C Tpt.

Org.

48

C Tpt.

Org.

51

51

C Tpt.

Org.

54

54

C Tpt.

Org.

56

56

C Tpt.

Org.

59

59

1. *tr*

2. *tr*

1.

2.

Albinoni Sonata in g (Opus No.6.2) Organ

3 - Largo

C Tpt.

Org.

62

C Tpt.

Org.

66

C Tpt.

Org.

71

C Tpt.

Org.

76

C Tpt. 81

Org. 81

C Tpt. 86

Org. 86

C Tpt. 91

4 - Allegro ♩ = 59 *tr*

Org. 91

C Tpt. 98

Org. 98

C Tpt. *105* *tr*

Org. *105*

C Tpt. *112*

Org. *112*

C Tpt. *119* *tr* *tr*

Org. *119*

C Tpt. *126* *tr*

Org. *126* *tr*

C Tpt. ¹³⁴

Org. ¹³⁴

C Tpt. ¹⁴¹

Org. ¹⁴¹

C Tpt. ¹⁴⁹

Org. ¹⁴⁹

C Tpt. ¹⁵⁶

Org. ¹⁵⁶

C Tpt. ¹⁶³ 

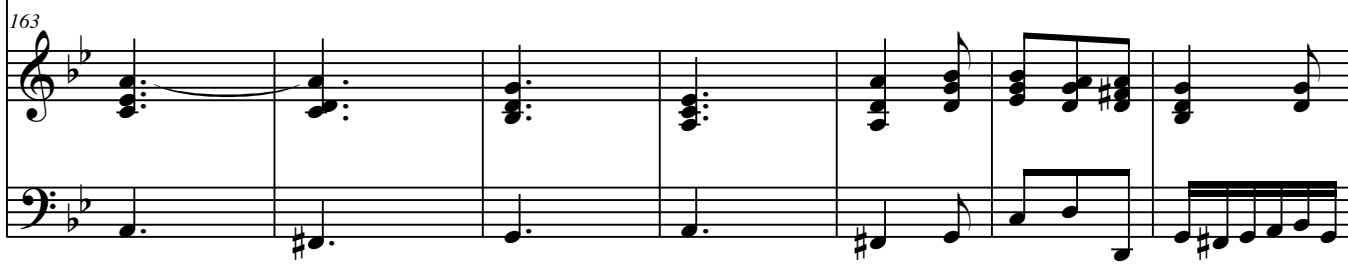
Org. ¹⁶³ 

C Tpt. ¹⁷⁰ 

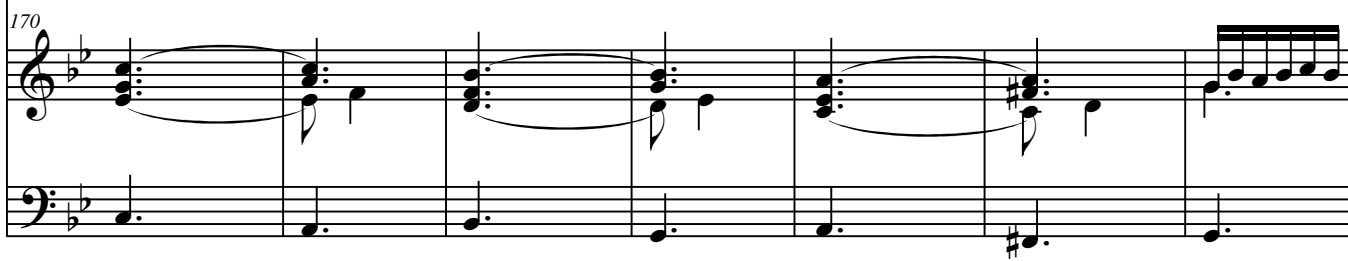
Org. ¹⁷⁰ 

C Tpt. ¹⁷⁷ 

Org. ¹⁷⁷ 

Sonata in g (Opus No.6.2)

for Trumpet & Organ

Score

Tomaso Albinoni (1671-1750)

Arr. Michel Rondeau

1 - Grave-Adagio ♩ = 40

Trumpet in C

Organ

C Tpt.

Org.

C Tpt.

Org.

Albinoni Sonata in g (Opus No.6.2)

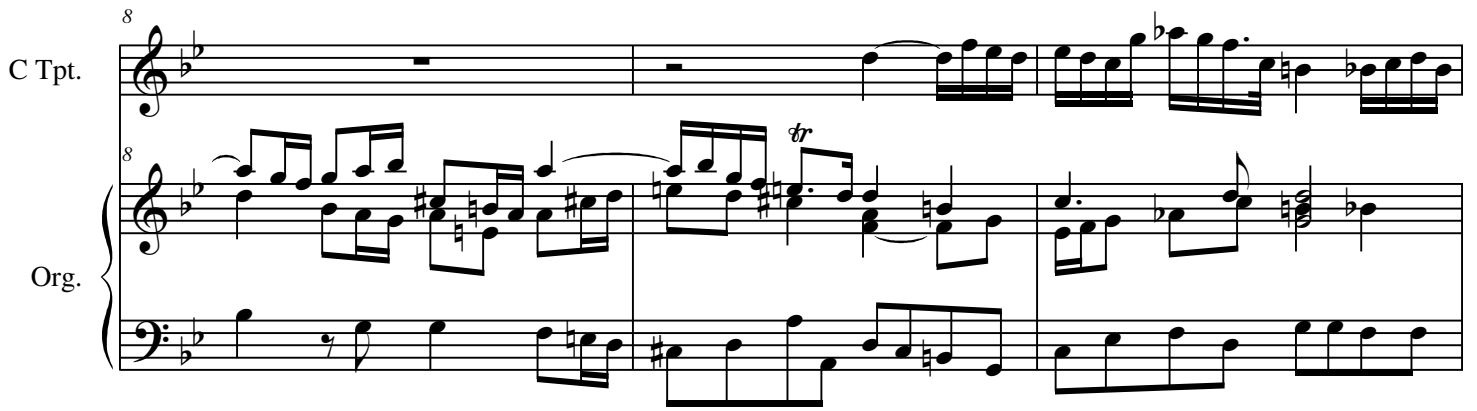
C Tpt. 

C Tpt. 

C Tpt. 

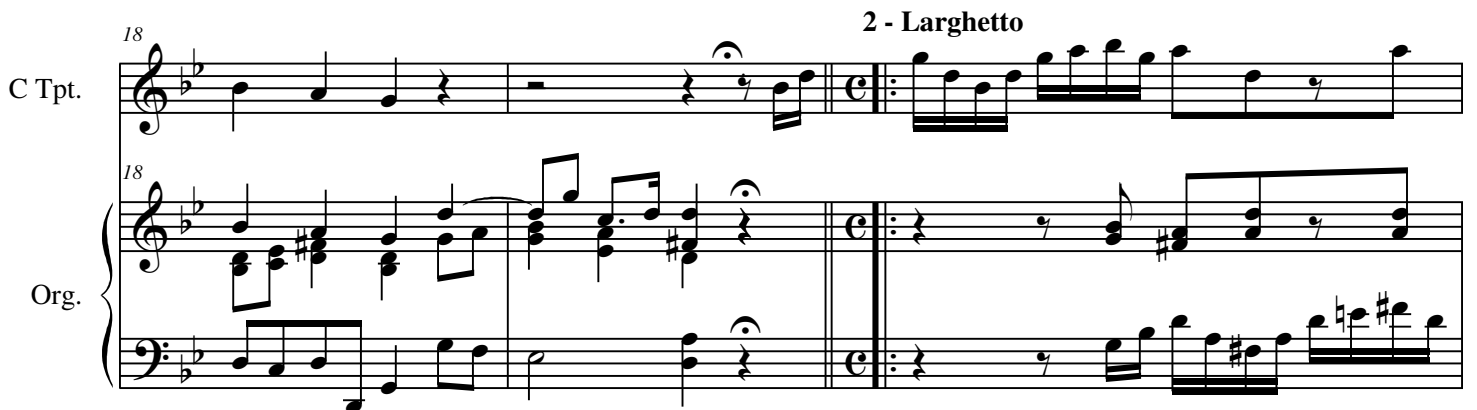
2 - *Larghetto*
C Tpt. 

21 *tr*

C Tpt.

Org.

23

C Tpt.

Org.

26

C Tpt.

Org.

29

C Tpt.

Org.

C Tpt. 
Org. 

C Tpt. 
Org. 

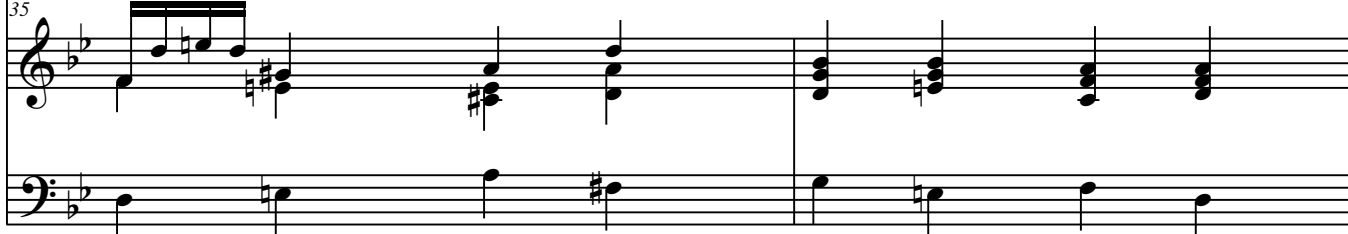
C Tpt. 
Org. 

C Tpt. 
Org. 

C Tpt. 40 2.

Org. 40 2. *tr*

C Tpt. 43

Org. 43

C Tpt. 45 *tr*

Org. 45 *tr*

C Tpt. 48

Org. 48

C Tpt. 51 *tr*

Org. 51

C Tpt. 54

Org. 54

C Tpt. 56

Org. 56

C Tpt. 59 1. *tr* 2. *tr*

Org. 59 1. 2.

3 - Largo

C Tpt. 
Org. 

C Tpt. 
Org. 

C Tpt. 
Org. 

C Tpt. 
Org. 

81

C Tpt.

Org.

86

C Tpt.

Org.

4 - Allegro ♩ = 59

91

C Tpt.

Org.

98

C Tpt.

Org.

105 *tr*

C Tpt.

Org.

112

C Tpt.

Org.

119 *tr* *tr*

C Tpt.

Org.

126 *tr* *tr*

C Tpt.

Org.

134

C Tpt.

Org.

141

C Tpt.

Org.

149

C Tpt.

Org.

156

C Tpt.

Org.

163

C Tpt.

Org.

170

C Tpt.

Org.

177

C Tpt.

Org.

Sonata in d (Opus 6.4)

for Trumpet & Organ

Trumpet in Bb

Tomaso Albinoni (1671-1750)

Arr. Michel Rondeau

1. Grave-Adagio ♩ = 70

5

12

15

18

24

27

30

33

2

Albinoni Sonata in d (Opus 6.4)

3. Adagio ♩ = 70 (use C trp.)

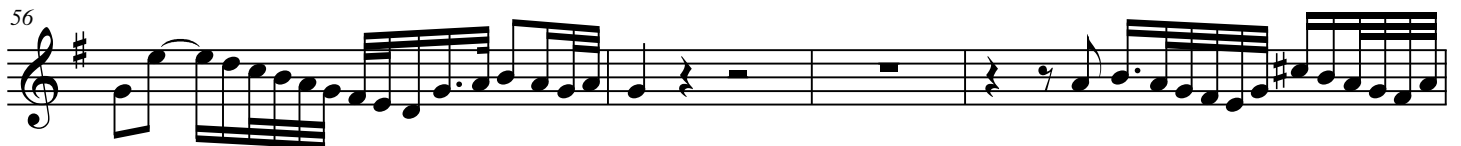

4. Allegro ♩ = 120

Albinoni Sonata in d (Opus 6.4)

74

79

84

90

98

103

122

Sonata in d (Opus 6.4)

for Trumpet & Organ

Trumpet in C

Tomaso Albinoni (1671-1750)

Arr. Michel Rondeau

1. Grave-Adagio $\text{♩} = 70$

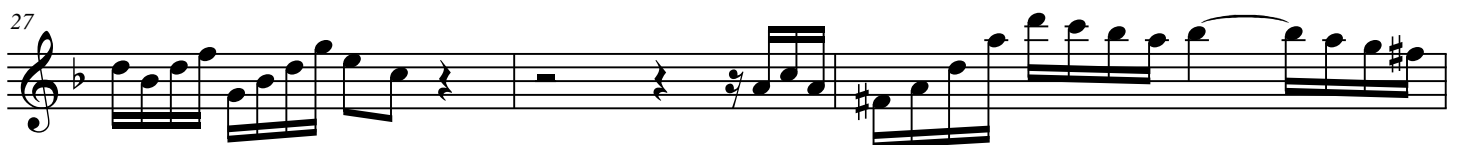

2. Larghetto

3

2

Albinoni Sonata in d (Opus 6.4)

38

41

44

48

3. Adagio ♩ = 70 (use C trp.)

53

56

60

63

65

4. Allegro ♩ = 120

68

Albinoni Sonata in d (Opus 6.4)

74

79

84

90

98

103

122

Sonata in d (Opus 6.4)

Organ

for Trumpet & Organ

Tomaso Albinoni (1671-1750)

Arr. Michel Rondeau

1. Grave-Adagio ♩ = 70

Trumpet in C

Organ

C Tpt.

Org.

C Tpt.

Org.

C Tpt.

Org.

Albinoni Sonata in d (Opus 6.4) Organ

2

C Tpt.

Org.

C Tpt.

Org.

C Tpt.

Org.

C Tpt.

Org.

Albinoni Sonata in d (Opus 6.4) Organ

22 **2. Larghetto**

C Tpt.

Org.

22

C Tpt.

Org.

25

C Tpt.

Org.

28

C Tpt.

Org.

30

Albinoni Sonata in d (Opus 6.4) Organ

4

C Tpt. ³³

Org. ³³

C Tpt. ³⁶

Org. ³⁶

C Tpt. ³⁹

Org. ³⁹

C Tpt. ⁴¹

Org. ⁴¹

Albinoni Sonata in d (Opus 6.4) Organ

C Tpt.

Org.

43

43

C Tpt.

Org.

45

45

C Tpt.

Org.

47

47

C Tpt.

Org.

49

49

Albinoni Sonata in d (Opus 6.4) Organ

6

C Tpt.

Org.

51

51

3. Adagio ♩ = 70 (use C trp.)

C Tpt.

Org.

53

53

C Tpt.

Org.

56

56

C Tpt.

Org.

58

58

Albinoni Sonata in d (Opus 6.4) Organ

C Tpt.

Org.

60

C Tpt.

Org.

62

C Tpt.

Org.

64

C Tpt.

Org.

66

tr

Albinoni Sonata in d (Opus 6.4) Organ

8

4. Allegro ♩ = 120

C Tpt.

Org.

70

70

C Tpt.

Org.

75

75

C Tpt.

Org.

80

80

C Tpt.

Org.

85

85

Albinoni Sonata in d (Opus 6.4) Organ

C Tpt.

Org.

90

C Tpt.

Org.

95

C Tpt.

Org.

99

C Tpt.

Org.

103

Albinoni Sonata in d (Opus 6.4) Organ

10

C Tpt. ¹⁰⁹

Org. ¹⁰⁹

C Tpt. ¹¹⁵

Org. ¹¹⁵

C Tpt. ¹²¹

Org. ¹²¹

Sonata in d (Opus 6.4)

Score

for Trumpet & Organ

Tomaso Albinoni (1671-1750)

Arr. Michel Rondeau

1. Grave-Adagio $\text{♩} = 70$

Trumpet in C

Organ

C Tpt.

Org.

C Tpt.

Org.

10

C Tpt.

Org.

12

C Tpt.

Org.

14

C Tpt.

Org.

Albinoni Sonata in d (Opus 6.4)

16

C Tpt.

Org.

18

C Tpt.

Org.

22

2. Larghetto

C Tpt.

Org.

C Tpt.

25

Org.

C Tpt.

28

Org.

C Tpt.

30

Org.

Albinoni Sonata in d (Opus 6.4)

C Tpt.

Org.

33

33

35

C Tpt.

Org.

36

36

38

C Tpt.

Org.

39

39

41

C Tpt.

Org.

C Tpt.

Org.

C Tpt.

Org.

Albinoni Sonata in d (Opus 6.4)

47

C Tpt.

Org.

49

C Tpt.

Org.

51

C Tpt.

Org.

3. Adagio ♩ = 70 (use C trp.)

C Tpt. 53

Org. 53

C Tpt. 56

Org. 56

C Tpt. 58

Org. 58

Albinoni Sonata in d (Opus 6.4)

60

C Tpt.

Org.

62

C Tpt.

Org.

64

C Tpt.

Org.

66

C Tpt.

Org.

66

66

66

66

4. Allegro ♩ = 120

70

C Tpt.

Org.

70

70

70

70

75

C Tpt.

Org.

75

75

75

75

Albinoni Sonata in d (Opus 6.4)

C Tpt. 

Org. 

C Tpt. 

Org. 

C Tpt. 

Org. 

95

C Tpt.

Org.

99

C Tpt.

Org.

103

C Tpt.

Org.

109

C Tpt.

Org.

115

C Tpt.

Org.

121

C Tpt.

Org.

Sonata in F (Opus 6.5)

for Trumpet & Organ

Trumpet in Bb

Tomaso Albinoni (1671-1750)

Arr. Michel Rondeau

1 - Grave - Adagio $\text{♩} = 75$

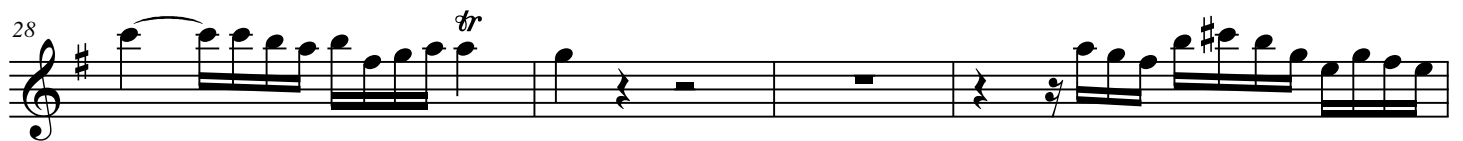

Albinoni Sonata in F (Opus 6.5)

34 *tr*

38 1. *tr* 2. *tr*

42

45 *tr*

48 3

54 *tr*

57 1. 2. 3 - Adagio ♩ = 70

61

63 *tr* 3

68

Albinoni Sonata in F (Opus 6.5)

4 - Allegro $\text{♩} = 65$

71 *tr* 2

77 *tr*

84 *tr*

91

97 *tr*

104 8 4 *tr* *tr*

120 *tr*

126 *tr*

133

140

145

Sonata in F (Opus 6.5)

for Trumpet & Organ

Trumpet in C

Tomaso Albinoni (1671-1750)

Arr. Michel Rondeau

1 - Grave - Adagio $\text{♩} = 75$

2 - Allegro

Albinoni Sonata in F (Opus 6.5)

34 *tr*

38 1. *tr* 2. *tr*

42

45 *tr*

48 3

54 *tr*

57 1. 2. 3 - Adagio ♩ = 70

61

63 *tr* 3

68

Albinoni Sonata in F (Opus 6.5)

4 - Allegro $\text{♩} = 65$

71 *tr* 2

77 *tr*

84 *tr*

91

97 *tr*

104 8 4 *tr* *tr*

120 *tr*

126 *tr*

133

140

145

Sonata in F (Opus 6.5)

for Trumpet & Organ

Organ

Tomaso Albinoni (1671-1750)

Arr. Michel Rondeau

1 - Grave - Adagio ♩ = 75

Trumpet in C

Organ

C Tpt.

Org.

C Tpt.

Org.

Albinoni Sonata in F (Opus 6.5)

2

C Tpt.

Org.

9

C Tpt.

Org.

11

C Tpt.

Org.

14

C Tpt.

Org.

16

Albinoni Sonata in F (Opus 6.5)

18

C Tpt.

Org.

21

2 - Allegro

C Tpt.

Org.

24

C Tpt.

Org.

27

C Tpt.

Org.

Albinoni Sonata in F (Opus 6.5)

4

C Tpt. ³⁰

Org. ³⁰

C Tpt. ³³

Org. ³³

C Tpt. ³⁶

Org. ³⁶

C Tpt. ³⁹

Org. ³⁹

Albinoni Sonata in F (Opus 6.5)

42

C Tpt.

Org.

45

C Tpt.

Org.

48

C Tpt.

Org.

51

C Tpt.

Org.

6

Albinoni Sonata in F (Opus 6.5)

C Tpt. ⁵³ *tr*

Org.

C Tpt. ⁵⁶ 1. 2.

Org. ⁵⁶ 1. 2.

3 - Adagio ♩ = 70

C Tpt. ⁵⁹

Org. ⁵⁹

C Tpt. ⁶²

Org. ⁶²

Albinoni Sonata in F (Opus 6.5)

64

C Tpt.

Org.

67

C Tpt.

Org.

69

C Tpt.

Org.

72

4 - Allegro $\text{♩} = 65$

C Tpt.

Org.

Albinoni Sonata in F (Opus 6.5)

8

C Tpt.

Org.

77

77

This block contains the first system of music, starting at measure 77. The C Tpt. part begins with a melodic line that includes a trill (tr) on the second measure. The Organ part consists of a steady accompaniment in the right hand with chords and moving lines, and a bass line with quarter notes and rests.

C Tpt.

Org.

84

84

This block contains the second system of music, starting at measure 84. The C Tpt. part continues with a melodic line that ends with a trill (tr) on the eighth measure. The Organ part features a more active right hand with chords and a bass line with eighth and quarter notes.

C Tpt.

Org.

91

91

This block contains the third system of music, starting at measure 91. The C Tpt. part features a melodic line with a natural sign on the eighth measure. The Organ part has a right hand with chords and a bass line with quarter notes.

C Tpt.

Org.

97

97

This block contains the fourth system of music, starting at measure 97. The C Tpt. part includes a trill (tr) on the eighth measure. The Organ part continues with a right hand of chords and a bass line of quarter notes.

104

C Tpt.

Org.

104

104

104

111

C Tpt.

Org.

111

111

111

118

C Tpt.

Org.

118

118

118

124

C Tpt.

Org.

124

124

124

Albinoni Sonata in F (Opus 6.5)

10

C Tpt. ¹³⁰

Org. ¹³⁰

C Tpt. ¹³⁶

Org. ¹³⁶

C Tpt. ¹⁴³

Org. ¹⁴³

Sonata in F (Opus 6.5)

for Trumpet & Organ

Score

Tomaso Albinoni (1671-1750)

Arr. Michel Rondeau

1 - Grave - Adagio $\text{♩} = 75$

Trumpet in C

Organ

C Tpt.

Org.

C Tpt.

Org.

Albinoni Sonata in F (Opus 6.5)

2
9

C Tpt.

Org.

C Tpt.

Org.

C Tpt.

Org.

C Tpt.

Org.

Albinoni Sonata in F (Opus 6.5)

18

C Tpt.

Org.

21

2 - Allegro

C Tpt.

Org.

24

C Tpt.

Org.

27

C Tpt.

Org.

Albinoni Sonata in F (Opus 6.5)

4
30

C Tpt.

Org.

33

C Tpt.

Org.

36

C Tpt.

Org.

39

C Tpt.

Org.

Albinoni Sonata in F (Opus 6.5)

C Tpt.  

Org. 

C Tpt.  

Org. 

C Tpt. 

Org. 

C Tpt. 

Org. 

Albinoni Sonata in F (Opus 6.5) *tr.*

6
53

C Tpt.

Org.

56

C Tpt.

Org.

1. 2.

3 - Adagio ♩ = 70

59

C Tpt.

Org.

62

C Tpt.

Org.

Albinoni Sonata in F (Opus 6.5)

64

C Tpt.

Org.

67

C Tpt.

Org.

69

C Tpt.

Org.

72

4 - Allegro $\text{♩} = 65$

C Tpt.

Org.

Albinoni Sonata in F (Opus 6.5)

8
77

C Tpt.

Org.

84

C Tpt.

Org.

91

C Tpt.

Org.

97

C Tpt.

Org.

Albinoni Sonata in F (Opus 6.5)

104

C Tpt.

Org.

111

C Tpt.

Org.

118

C Tpt.

Org.

124

C Tpt.

Org.

Albinoni Sonata in F (Opus 6.5)

10
130

C Tpt.

Org.

136

C Tpt.

Org.

143

C Tpt.

Org.

Sonata in a (Opus No.6.6)

for Trumpet & Organ

Bb Trumpet

Tomaso Albinoni (1671-1750)

Arr. Michel Rondeau

1 - Larghetto $\text{♩} = 110$

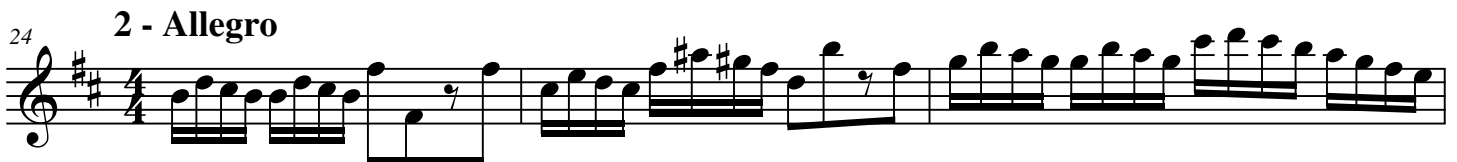
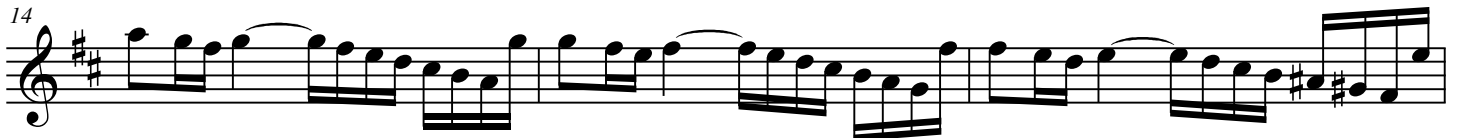

Albinoni Sonata in a (Opus No.6.6) Bb Trumpet

42 6 1. 2.

53

56

59 *tr*

63

66

69 *tr* 2 1. 2.

76 **3 - Adagio**

82 *tr* 6

94

101 *tr* 2 **4 - Allegro**

Sonata in a (Opus No.6.6)

for Trumpet & Organ

Trumpet in C

Tomaso Albinoni (1671-1750)

Arr. Michel Rondeau

1 - Larghetto $\text{♩} = 110$

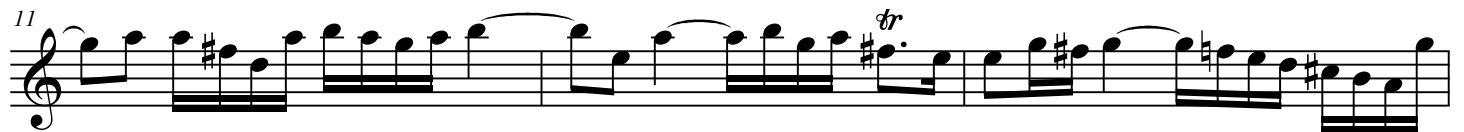

2 Albinoni Sonata in a (Opus No.6.6) C Trumpet

50 1. 2.

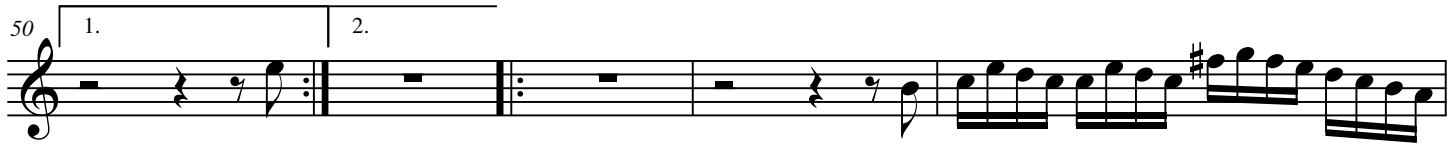

55

58

62

66

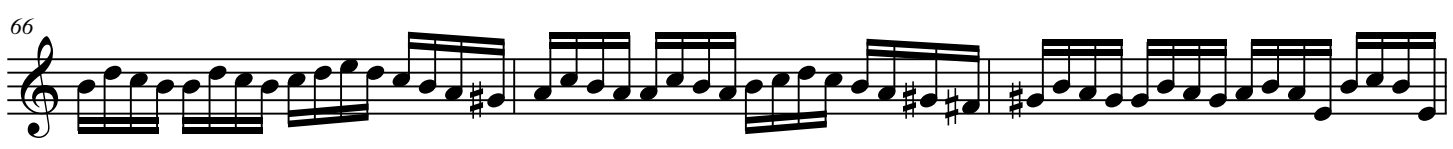

69

76 3 - Adagio

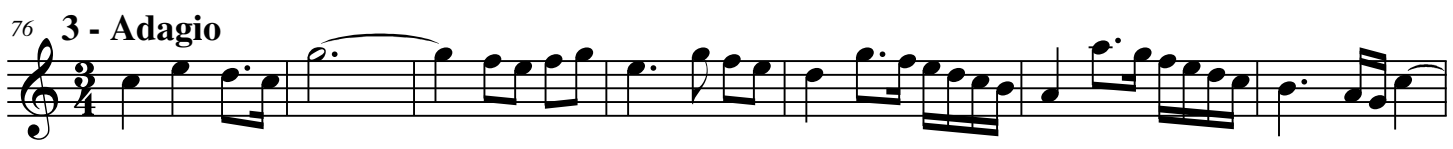

83

95

102 2 4 - Allegro

110

Sonata in a (Opus No.6.6)

Organ

for Trumpet & Organ

Tomaso Albinoni (1671-1750)

Arr. Michel Rondeau

1 - Larghetto ♩ = 110

Trumpet in C

Organ

C Tpt.

Org.

C Tpt.

Org.

Albinoni Sonata in a (Opus No.6.6) Organ

C Tpt.

Org.

C Tpt.

Org.

C Tpt.

Org.

C Tpt.

Org.

Albinoni Sonata in a (Opus No.6.6) Organ

2 - Allegro

C Tpt. 
Org. 

C Tpt. 
Org. 

C Tpt. 
Org. 

C Tpt. 
Org. 

Albinoni Sonata in a (Opus No.6.6) Organ

C Tpt.

33

Org.

C Tpt.

36

Org.

C Tpt.

39

Org.

C Tpt.

42

Org.

44

C Tpt.

Org.

46

C Tpt.

Org.

49

C Tpt.

Org.

52

C Tpt.

Org.

Albinoni Sonata in a (Opus No.6.6) Organ

C Tpt.

Org.

54

C Tpt.

Org.

57

C Tpt.

Org.

60

C Tpt.

Org.

63

Albinoni Sonata in a (Opus No.6.6) Organ

C Tpt. 
Org. 

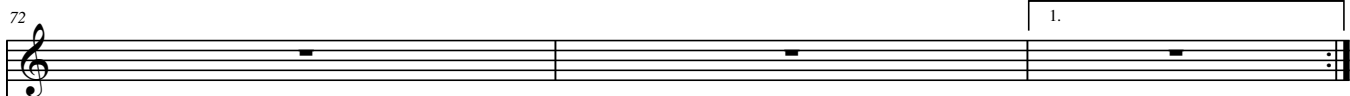
C Tpt. 
Org. 

C Tpt. 
Org. 

C Tpt. 
Org. 

3 - Adagio

Albinoni Sonata in a (Opus No.6.6) Organ

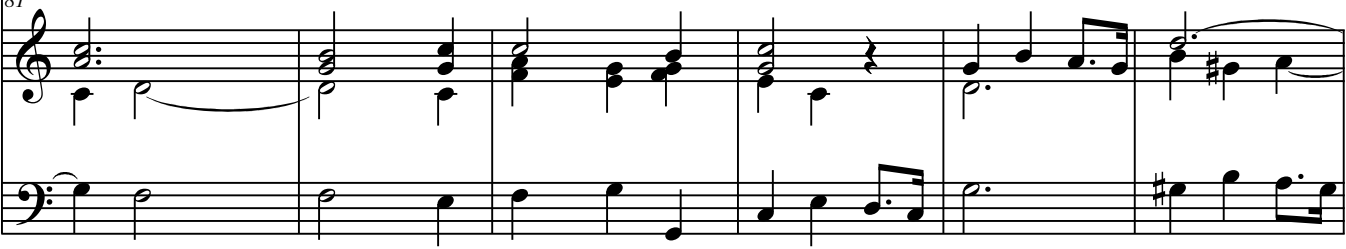
C Tpt. 
Org. 

C Tpt. 
Org. 

C Tpt. 
Org. 

C Tpt. 
Org. 

Albinoni Sonata in a (Opus No.6.6) Organ

105 **4 - Allegro**
C Tpt.

Org.

112
C Tpt.

112
Org.

119
C Tpt.

119
Org.

126
C Tpt.

126
Org.

C Tpt. 
Org. 

C Tpt. 
Org. 

C Tpt. 
Org. 

C Tpt. 
Org. 

C Tpt. 

Org. 

C Tpt. 

Org. 

C Tpt. 

Org. 

C Tpt. 

Org. 

Sonata in a (Opus No.6.6)

Score

for Trumpet & Organ

Tomaso Albinoni (1671-1750)

Arr. Michel Rondeau

1 - Larghetto ♩ = 110

Trumpet in C

Organ

C Tpt.

Org.

C Tpt.

Org.

Albinoni Sonata in a (Opus No.6.6)

C Tpt. 
Org. 

C Tpt. 
Org. 

C Tpt. 
Org. 

C Tpt. 
Org. 

Albinoni Sonata in a (Opus No.6.6)
2 - Allegro

22

C Tpt.

Org.

22

tr

25

C Tpt.

Org.

25

27

C Tpt.

Org.

27

30

C Tpt.

Org.

30

tr

Albinoni Sonata in a (Opus No.6.6)

C Tpt.

33

Org.

C Tpt.

36

Org.

C Tpt.

39

Org.

C Tpt.

42

Org.

44

C Tpt.

Org.

46

C Tpt.

Org.

49

C Tpt.

1. 2.

Org.

52

C Tpt.

Org.

C Tpt. 54

Org. 54

C Tpt. 57

Org. 57

C Tpt. 60

Org. 60

C Tpt. 63

Org. 63

Albinoni Sonata in a (Opus No.6.6)

C Tpt. 66

Org. 66

C Tpt. 69

Org. 69

C Tpt. 72

Org. 72

C Tpt. 75

Org. 75

3 - Adagio

Albinoni Sonata in a (Opus No.6.6)

C Tpt. 81 *tr*

Org. 81

C Tpt. 87

Org. 87

C Tpt. 93

Org. 93

C Tpt. 98 *tr*

Org. 98 *tr*

Albinoni Sonata in a (Opus No.6.6)

105 **4 - Allegro**

C Tpt.

Org.

112

C Tpt.

Org.

119

C Tpt.

Org.

126

C Tpt.

Org.

Albinoni Sonata in a (Opus No.6.6)

C Tpt. 
Org. 

C Tpt. 
Org. 

C Tpt. 
Org. 

C Tpt. 
Org. 

Albinoni Sonata in a (Opus No.6.6)

C Tpt. 159 *tr*

Org. 159

C Tpt. 167

Org. 167

C Tpt. 174

Org. 174

C Tpt. 181

Org. 181

Sonata in D (Opus No.6.7)

for Trumpet & Organ

Trumpet in Bb

Tomaso Albinoni (1671-1750)

Arr. Michel Rondeau

1 - Grave-Adagio ♩ = 80

2 - Allegro

Albinoni Sonata in D (Opus No.6.7) Bb Trumpet

2

54 **3 - Adagio**

60 **6**

71

76 **4 - Allegro**

84

93 **8**

109 **6**

122 **4**

133

141 **5**

151

Sonata in D (Opus No.6.7)

for Trumpet & Organ

Trumpet in C

Tomaso Albinoni (1671-1750)

Arr. Michel Rondeau

1 - Grave-Adagio ♩ = 80

2 - Allegro

Albinoni Sonata in D (Opus No.6.7) C Trumpet

2

54 **3 - Adagio**

60 **6**

71

76 **4 - Allegro**

84

93 **8**

109 **6**

122 **4**

133

141 **5**

151

Sonata in D (Opus No.6.7)

Organ

for Trumpet & Organ

Tomaso Albinoni (1671-1750)

Arr. Michel Rondeau

1 - Grave-Adagio ♩ = 80

Trumpet in C

Organ

C Tpt.

Org.

C Tpt.

Org.

Albinoni Sonata in D (Opus No.6.7) Organ

2

C Tpt.  

8

8

Org.

7

tr

C Tpt.  

11

11

Org.

tr

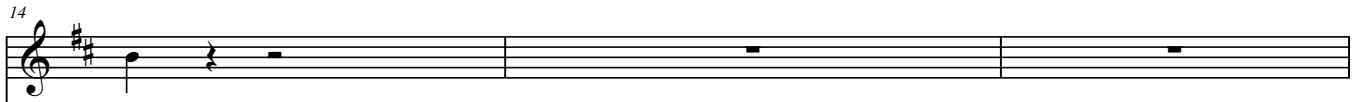
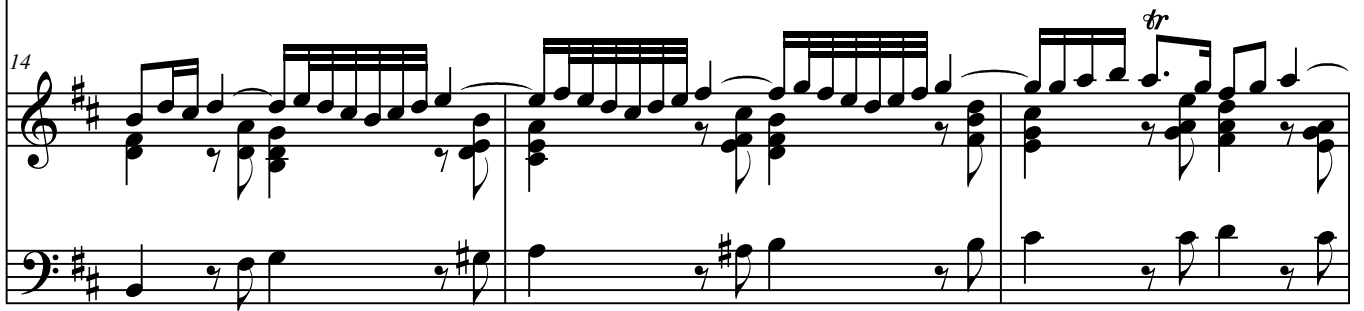
C Tpt.  

14

14

Org.

tr

C Tpt.  

17

17

Org.

tr

Albinoni Sonata in D (Opus No.6.7) Organ

2 - Allegro

C Tpt.

Org.

20

C Tpt.

Org.

24

C Tpt.

Org.

27

C Tpt.

Org.

30

Albinoni Sonata in D (Opus No.6.7) Organ

4
33

C Tpt.

Org.

35

C Tpt.

Org.

38

C Tpt.

Org.

41

C Tpt.

Org.

Albinoni Sonata in D (Opus No.6.7) Organ

C Tpt. 44

Org. 44

C Tpt. 47

Org. 47

C Tpt. 50

Org. 50

C Tpt. 53

Org. 53

Albinoni Sonata in D (Opus No.6.7) Organ

6

3 - Adagio

56

C Tpt.

Org.

61

C Tpt.

Org.

67

C Tpt.

Org.

72

C Tpt.

Org.

Albinoni Sonata in D (Opus No.6.7) Organ

7
4 - Allegro

C Tpt.

Org.

76

C Tpt.

Org.

82

C Tpt.

Org.

89

C Tpt.

Org.

96

Albinoni Sonata in D (Opus No.6.7) Organ

8

C Tpt. 
Org. 

C Tpt. 
Org. 

C Tpt. 
Org. 

C Tpt. 
Org. 

Albinoni Sonata in D (Opus No.6.7) Organ

C Tpt.

129

129

Org.

C Tpt.

136

136

Org.

C Tpt.

143

143

Org.

C Tpt.

150

150

Org.

Sonata in D (Opus No.6.7)

Score

for Trumpet & Organ

Tomaso Albinoni (1671-1750)

Arr. Michel Rondeau

1 - Grave-Adagio ♩ = 80

Trumpet in C

Organ

C Tpt.

Org.

C Tpt.

Org.

Albinoni Sonata in D (Opus No.6.7)

2
8

C Tpt.

Org.

11

C Tpt.

Org.

14

C Tpt.

Org.

17

C Tpt.

Org.

Albinoni Sonata in D (Opus No.6.7)
2 - Allegro

20

C Tpt.

Org.

24

C Tpt.

Org.

27

C Tpt.

Org.

30

C Tpt.

Org.

Albinoni Sonata in D (Opus No.6.7)

4
33 *tr*

C Tpt.

Org.

35

C Tpt.

Org.

38

C Tpt.

Org.

41

C Tpt.

Org.

Albinoni Sonata in D (Opus No.6.7)

44

C Tpt.

Org.

47

C Tpt.

Org.

50

C Tpt.

Org.

53

C Tpt.

Org.

Albinoni Sonata in D (Opus No.6.7)

6 3 - Adagio
56

C Tpt.

Org.

C Tpt.

Org.

C Tpt.

Org.

C Tpt.

Org.

Albinoni Sonata in D (Opus No.6.7)

4 - Allegro ⁷

C Tpt. 76

Org. 76

C Tpt. 82

Org. 82

C Tpt. 89

Org. 89

C Tpt. 96

Org. 96

Albinoni Sonata in D (Opus No.6.7)

8
102

C Tpt.

Org.

108

C Tpt.

Org.

115

C Tpt.

Org.

122

C Tpt.

Org.

Sonata in e (Opus No.6.8)

for Trumpet & Organ

Trumpet in Bb

Tomaso Albinoni (1671-1750)

Arr. Michel Rondeau

1 - Grave $\text{♩} = 50$

5

13

17 2 - Allegro

22

29

33

38

43 1. 2.

47

51

55 3 - Adagio

Sonata in e (Opus No.6.8)

for Trumpet & Organ

Trumpet in C

Tomaso Albinoni (1671-1750)

Arr. Michel Rondeau

1 - Grave $\text{♩} = 50$

5

13

17

22

29

33

38

43

47

51

55

2 - Allegro

3 - Adagio

65 *tr* 7

78

85 5 4 - Allegro

97 5

109 *tr* 4

121 *tr* 6

137

145 *tr* 5

159 *tr*

168 *tr*

Sonata in e (Opus No.6.8)

Organ

for Trumpet & Organ

Tomaso Albinoni (1671-1750)

Arr. Michel Rondeau

1 - Grave ♩ = 50

Trumpet in C

Organ

C Tpt.

Org.

C Tpt.

Org.

Albinoni Sonata in e (Opus No.6.8)

C Tpt.

Org.

C Tpt.

Org.

C Tpt.

Org.

Albinoni Sonata in e (Opus No.6.8)

19 **2 - Allegro**

C Tpt.

Org.

22

C Tpt.

Org.

24

C Tpt.

Org.

C Tpt.

26

Org.

C Tpt.

29

Org.

C Tpt.

31

Org.

Albinoni Sonata in e (Opus No.6.8)

C Tpt.

33

Org.

C Tpt.

35

Org.

C Tpt.

38

Org.

C Tpt.

Org.

C Tpt.

Org.

C Tpt.

Org.

Albinoni Sonata in e (Opus No.6.8)

C Tpt.

48

Org.

C Tpt.

50

Org.

C Tpt.

53

Org.

C Tpt.

56

Org.

56

56

56

C Tpt.

59

3 - Adagio

Org.

59

59

59

C Tpt.

63

Org.

63

63

63

Albinoni Sonata in e (Opus No.6.8)

C Tpt.

68

Org.

C Tpt.

73

Org.

C Tpt.

79

Org.

84

C Tpt.

Org.

90

4 - Allegro

C Tpt.

Org.

96

C Tpt.

Org.

102

C Tpt.

Org.

108

C Tpt.

Org.

115

C Tpt.

Org.

C Tpt.

Org.

121

121

C Tpt.

Org.

128

128

C Tpt.

Org.

134

134

140

C Tpt.

Org.

147

C Tpt.

tr

Org.

154

C Tpt.

Org.

C Tpt.

Org.

161

161

161

C Tpt.

Org.

168

168

168

C Tpt.

Org.

173

173

173

Sonata in e (Opus No.6.8)

Score

for Trumpet & Organ

Tomaso Albinoni (1671-1750)

Arr. Michel Rondeau

1 - Grave ♩ = 50

Trumpet in C

Organ

C Tpt.

Org.

C Tpt.

Org.

C Tpt.

Org.

C Tpt.

Org.

C Tpt.

Org.

Albinoni Sonata in e (Opus No6.8)

2 - Allegro

19

C Tpt.

Org.

22

C Tpt.

Org.

24

C Tpt.

Org.

26

C Tpt.

Org.

26

29

C Tpt.

Org.

29

31

C Tpt.

Org.

31

Albinoni Sonata in e (Opus No6.8)

C Tpt. 33

Org. 33

C Tpt. 35

Org. 35

C Tpt. 38

Org. 38

C Tpt.

Org.

C Tpt.

Org.

C Tpt.

Org.

Albinoni Sonata in e (Opus No6.8)

48

C Tpt.

Org.

50

C Tpt.

Org.

53

C Tpt.

Org.

C Tpt. 56 *tr*

Org. 56

C Tpt. 59 **3 - Adagio**

Org. 59 *tr*

C Tpt. 63

Org. 63

Albinoni Sonata in e (Opus No6.8)

C Tpt.

68

Org.

68

tr

C Tpt.

73

Org.

73

C Tpt.

79

Org.

79

84

C Tpt.

Org.

90

4 - Allegro

C Tpt.

Org.

96

C Tpt.

Org.

102

C Tpt.

Org.

108

C Tpt.

Org.

115

C Tpt.

Org.

121

C Tpt.

Org.

128

C Tpt.

tr

Org.

134

C Tpt.

Org.

140

C Tpt.

Org.

147

C Tpt.

tr

Org.

154

C Tpt.

Org.

C Tpt. 161 *tr.*

Org.

C Tpt. 168

Org.

C Tpt. 173 *tr.*

Org.

Sonata in G (Opus No.6.9)

for Trumpet and Organ

Trumpet in Bb

Tomaso Albinoni (1671-1750)

Arr. Michel Rondeau

1 - Grave-Adagio $\text{♩} = 60$

2 - Allegro

Albinoni Sonata in G (Opus No.6.9) Bb Trumpet

43

46

49

52

55

58

3 - Adagio

64

74

80

4 - Allegro

87

95

Albinoni Sonata in G (Opus No.6.9) Bb Trumpet

103

109

118

127

136

144

150

156

162

171

Sonata in G (Opus No.6.9)

for Trumpet and Organ

Trumpet in C

Tomaso Albinoni (1671-1750)

Arr. Michel Rondeau

1 - Grave-Adagio ♩ = 60

2 - Allegro

Albinoni Sonata in G (Opus No.6.9) C Trumpet

60 **3 - Adagio** Musical staff 60-65: Treble clef, key signature of one sharp (F#), 3/4 time signature. Measures 60-65 contain eighth and sixteenth note patterns with trills (tr) and slurs.

Albinoni Sonata in G (Opus No.6.9) C Trumpet

107

115

124

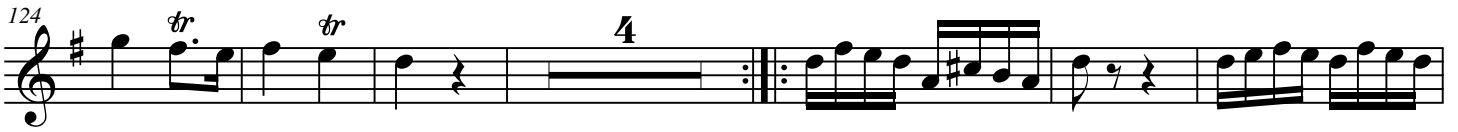

134

142

150

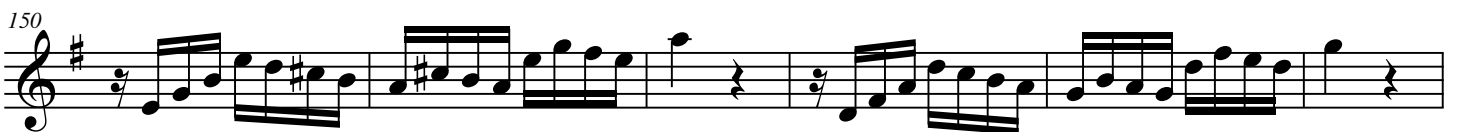

156

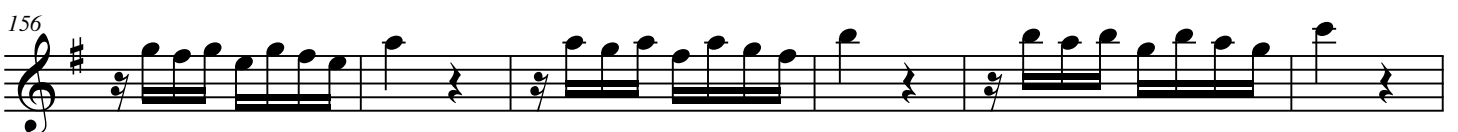

162

171

Sonata in G (Opus No.6.9)

Organ

for Trumpet and Organ

Tomaso Albinoni (1671-1750)

Arr. Michel Rondeau

1 - Grave-Adagio ♩ = 60

Trumpet in C

Organ

C Tpt.

Org.

C Tpt.

Org.

C Tpt.

Org.

Albinoni Sonata in G (Opus No.6.9) Organ

2

C Tpt.

Org.

14

C Tpt.

Org.

17

C Tpt.

Org.

19

C Tpt.

Org.

22

Albinoni Sonata in G (Opus No.6.9) Organ

2 - Allegro

C Tpt. 25

Org. 25

C Tpt. 27

Org. 27

C Tpt. 29

Org. 29

C Tpt. 31

Org. 31

Albinoni Sonata in G (Opus No.6.9) Organ

4

C Tpt.

Org.

36

C Tpt.

Org.

38

C Tpt.

Org.

40

C Tpt.

Org.

Albinoni Sonata in G (Opus No.6.9) Organ

C Tpt.

43

Org.

C Tpt.

45

Org.

C Tpt.

47

Org.

C Tpt.

49

Org.

Albinoni Sonata in G (Opus No.6.9) Organ

6
51

C Tpt.

Org.

53

C Tpt.

Org.

55

C Tpt.

Org.

57

C Tpt.

Org.

Albinoni Sonata in G (Opus No.6.9) Organ

60 **3 - Adagio**

C Tpt.

Org.

64

C Tpt.

Org.

69

C Tpt.

Org.

73

C Tpt.

Org.

Albinoni Sonata in G (Opus No.6.9) Organ

8

C Tpt.

Org.

82

4 - Allegro

C Tpt.

Org.

87

C Tpt.

Org.

92

C Tpt.

Org.

Albinoni Sonata in G (Opus No.6.9) Organ

C Tpt. 
Org. 

C Tpt. 
Org. 

C Tpt. 
Org. 

C Tpt. 
Org. 

Albinoni Sonata in G (Opus No.6.9) Organ

10
119

C Tpt.

Org.

127

C Tpt.

Org.

134

C Tpt.

Org.

139

C Tpt.

Org.

Albinoni Sonata in G (Opus No.6.9) Organ

C Tpt. ¹⁴⁴

Org. ¹⁴⁴

C Tpt. ¹⁴⁸

Org. ¹⁴⁸

C Tpt. ¹⁵³

Org. ¹⁵³

C Tpt. ¹⁵⁸

Org. ¹⁵⁸

Albinoni Sonata in G (Opus No.6.9) Organ

12

C Tpt.

162

Org.

C Tpt.

169

Org.

Sonata in G (Opus No.6.9)

Score

for Trumpet and Organ

Tomaso Albinoni (1671-1750)

Arr. Michel Rondeau

1 - Grave-Adagio $\text{♩} = 60$

Trumpet in C

Organ

C Tpt.

Org.

C Tpt.

Org.

C Tpt.

Org.

Albinoni Sonata in G (Opus No.6.9)

2

C Tpt. 
Org. 

C Tpt. 
Org. 

C Tpt. 
Org. 

C Tpt. 
Org. 

Albinoni Sonata in G (Opus No.6.9)

2 - Allegro

25

C Tpt.

Org.

27

C Tpt.

Org.

29

C Tpt.

Org.

31

C Tpt.

Org.

Albinoni Sonata in G (Opus No.6.9)

4
34

C Tpt.

Org.

36

C Tpt.

Org.

38

C Tpt.

Org.

40

C Tpt.

Org.

Albinoni Sonata in G (Opus No.6.9)

43

C Tpt.

Org.

45

C Tpt.

Org.

tr

47

C Tpt.

Org.

49

C Tpt.

Org.

Albinoni Sonata in G (Opus No.6.9)

6
51

C Tpt.

Org.

53

C Tpt.

Org.

55

C Tpt.

Org.

57

C Tpt.

Org.

Albinoni Sonata in G (Opus No.6.9)

60 **3 - Adagio**

C Tpt.

Org.

64

C Tpt.

Org.

69

C Tpt.

Org.

73

C Tpt.

Org.

Albinoni Sonata in G (Opus No.6.9)

8
77

C Tpt.

Org.

77

81

2/4

82

4 - Allegro

C Tpt.

Org.

82

86

2/4

87

C Tpt.

Org.

87

91

92

C Tpt.

Org.

92

96

Albinoni Sonata in G (Opus No.6.9)

97

C Tpt.

Org.

104

C Tpt.

Org.

109

C Tpt.

Org.

114

C Tpt.

Org.

Albinoni Sonata in G (Opus No.6.9)

10
119

C Tpt.

Org.

127

C Tpt.

Org.

134

C Tpt.

Org.

139

C Tpt.

Org.

Albinoni Sonata in G (Opus No.6.9)

144

C Tpt.

Org.

148

C Tpt.

Org.

153

C Tpt.

Org.

158

C Tpt.

Org.

Albinoni Sonata in G (Opus No.6.9)

12

C Tpt.

162

Org.

C Tpt.

169

Org.

Sonata in c (Opus No.6.10)

Trumpet in Bb

for Trumpet & Organ

Tomaso Albinoni (1671-1750)

Arr. Michel Rondeau

1 - Grave ♩ = 65

tr

Albinoni Sonata in c (Opus No.6.10) Bb Trumpet

2

50

56

61

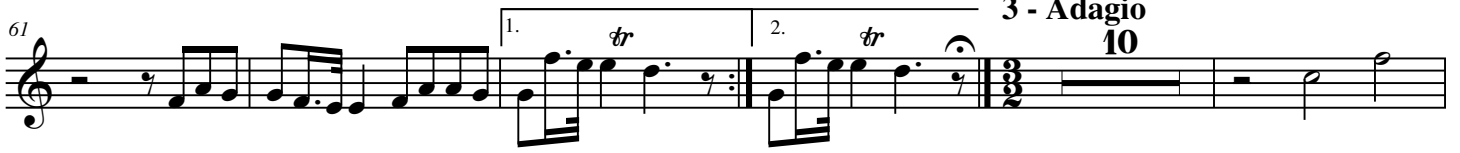

76

81

85

90

95

98

102

106

111

Albinoni Sonata in c (Opus No.6.10) Bb Trumpet

115

1. 2.

120

123

126

130

135

139

141

1. 2.

Sonata in c (Opus No.6.10)

Trumpet in C

for Trumpet & Organ

Tomaso Albinoni (1671-1750)

Arr. Michel Rondeau

1 - Grave ♩ = 65

6

10

14

18

22

26

31

36

39

43

1. *tr* | 2. *tr*

Albinoni Sonata in c (Opus No.6.10) C Trumpet

2

48

52

57

62

76

80

84

88

93

97

100

104

Albinoni Sonata in c (Opus No.6.10) C Trumpet

108 *tr*

112 *tr*

116

120

123

126

129

134

138

141

Sonata in c (Opus No.6.10)

Organ

for Trumpet & Organ

Tomaso Albinoni (1671-1750)

Arr. Michel Rondeau

1 - Grave ♩ = 65

Trumpet in C

Organ

C Tpt.

Org.

C Tpt.

Org.

C Tpt.

Org.

Albinoni Sonata in c (Opus No.6.10) Organ

2
14

C Tpt.

Org.

17

C Tpt.

Org.

20

2 - Allegro

C Tpt.

Org.

23

C Tpt.

Org.

Albinoni Sonata in c (Opus No.6.10) Organ

C Tpt.

Org.

26

C Tpt.

Org.

28

C Tpt.

Org.

30

C Tpt.

Org.

32

Albinoni Sonata in c (Opus No.6.10) Organ

4
34

C Tpt.

Org.

36

C Tpt.

Org.

38

C Tpt.

Org.

40

C Tpt.

Org.

Albinoni Sonata in c (Opus No.6.10) Organ

C Tpt. 42 1. *tr* 2. *tr*

Org. 42 1. 2.

C Tpt. 45

Org. 45 *tr*

C Tpt. 47

Org. 47

C Tpt. 49

Org. 49

Albinoni Sonata in c (Opus No.6.10) Organ

6
52

C Tpt.

Org.

55

C Tpt.

Org.

57

C Tpt.

Org.

59

C Tpt.

Org.

Albinoni Sonata in c (Opus No.6.10) Organ

C Tpt. 61 

C Tpt. 64 

3 - Adagio

C Tpt. 68 

C Tpt. 72 

Albinoni Sonata in c (Opus No.6.10) Organ

8
76

C Tpt.

Org.

76

80

C Tpt.

Org.

80

83

C Tpt.

Org.

83

86

C Tpt.

Org.

86

Albinoni Sonata in c (Opus No.6.10) Organ

C Tpt.

Org.

89

89

C Tpt.

Org.

4 - Allegro

93

93

C Tpt.

Org.

95

95

C Tpt.

Org.

97

97

Albinoni Sonata in c (Opus No.6.10) Organ

10
100

C Tpt.

Org.

103

C Tpt.

Org.

106

C Tpt.

Org.

109

C Tpt.

Org.

Albinoni Sonata in c (Opus No.6.10) Organ

C Tpt. *tr*

Org.

C Tpt. 1.

Org. 1.

C Tpt. 2.

Org. 2.

C Tpt.

Org.

Albinoni Sonata in c (Opus No.6.10) Organ

12
124

C Tpt.

Org.

127

C Tpt.

Org.

130

C Tpt.

Org.

133

C Tpt.

Org.

Albinoni Sonata in c (Opus No.6.10) Organ

C Tpt.

136

Org.

C Tpt.

139

Org.

C Tpt.

142

Org.

C Tpt.

145

1. 2.

Org.

Sonata in c (Opus No.6.10)

Score

for Trumpet & Organ

Tomaso Albinoni (1671-1750)

Arr. Michel Rondeau

1 - Grave ♩ = 65

Trumpet in C

Organ

C Tpt.

Org.

C Tpt.

Org.

C Tpt.

Org.

Albinoni Sonata in c (Opus No.6.10)

2
14

C Tpt.

Org.

17

C Tpt.

Org.

20

2 - Allegro

C Tpt.

Org.

23

C Tpt.

Org.

Albinoni Sonata in c (Opus No.6.10)

26

C Tpt.

Org.

28

C Tpt.

Org.

30

C Tpt.

Org.

32

C Tpt.

Org.

Albinoni Sonata in c (Opus No.6.10)

4
34

C Tpt.

Org.

34

35

36

C Tpt.

Org.

36

37

38

C Tpt.

Org.

38

39

40

C Tpt.

Org.

40

41

Albinoni Sonata in c (Opus No.6.10)

42

C Tpt.

1. *tr* 2. *tr*

Org.

45

C Tpt.

Org.

47

C Tpt.

Org.

49

C Tpt.

Org.

Albinoni Sonata in c (Opus No.6.10)

6
52

C Tpt.

Org.

55

C Tpt.

Org.

57

C Tpt.

Org.

59

C Tpt.

Org.

Albinoni Sonata in c (Opus No.6.10)

61

C Tpt.

Org.

1. *tr*

64

C Tpt.

Org.

2. *tr*

3 - Adagio

68

C Tpt.

Org.

tr

72

C Tpt.

Org.

tr

Albinoni Sonata in c (Opus No.6.10)

8
76

C Tpt.

Org.

80

C Tpt.

Org.

83

C Tpt.

Org.

86

C Tpt.

Org.

Albinoni Sonata in c (Opus No.6.10)

89

C Tpt.

Org.

93

4 - Allegro

C Tpt.

Org.

95

C Tpt.

Org.

97

C Tpt.

Org.

Albinoni Sonata in c (Opus No.6.10)

10
100

C Tpt.

Org.

103

C Tpt.

Org.

106

C Tpt.

Org.

109

C Tpt.

Org.

Albinoni Sonata in c (Opus No.6.10)

112 *tr*

C Tpt.

Org.

115 1.

C Tpt.

Org.

118 2.

C Tpt.

Org.

121

C Tpt.

Org.

Albinoni Sonata in c (Opus No.6.10)

12
124

C Tpt.

Org.

127

C Tpt.

Org.

130

C Tpt.

Org.

133

C Tpt.

Org.

Albinoni Sonata in c (Opus No.6.10)

136

C Tpt.

Org.

139

C Tpt.

Org.

142

C Tpt.

Org.

145

C Tpt.

Org.

Sonata in A (Opus No.6.11)

Trumpet in Bb

for Trumpet & Organ

Tomaso Albinoni (1671-1750)

Arr. Michel Rondeau

Grave-Adagio $\text{♩} = 68$

Albinoni Sonata in A (Opus No.6.11) Bb Trumpet

43 5

51

56 **3 - Adagio** **4 - Allegro**

24

87

97

105

114 **3** *tr*

127

136 **4**

148

157

170

Sonata in A (Opus No.6.11)

Trumpet in C

for Trumpet & Organ

Tomaso Albinoni (1671-1750)

Arr. Michel Rondeau

Grave-Adagio ♩ = 68

4

7

12

17 **2 - Allegro**

20

24

28

33

36

39

43 

52 

57 **3 - Adagio** **4 - Allegro** *tr*
24 

88 

99 

107 

117 **3** *tr*

129 **4**

141 

151 

162 

171 

Sonata in A (Opus No.6.11)

Organ

for Trumpet & Organ

Tomaso Albinoni (1671-1750)

Arr. Michel Rondeau

Grave-Adagio ♩ = 68

Trumpet in C

Organ

C Tpt.

Org.

C Tpt.

Org.

Albinoni Sonata in A (Opus No.6.11) Organ

C Tpt.

Org.

7

C Tpt.

Org.

9

C Tpt.

Org.

12

C Tpt.

Org.

14

Albinoni Sonata in A (Opus No.6.11) Organ

2 - Allegro

C Tpt.

Org.

17

C Tpt.

Org.

19

C Tpt.

Org.

21

C Tpt.

Org.

23

Albinoni Sonata in A (Opus No.6.11) Organ

C Tpt.

Org.

C Tpt.

Org.

C Tpt.

Org.

C Tpt.

Org.

Albinoni Sonata in A (Opus No.6.11) Organ

C Tpt.

Org.

C Tpt.

Org.

Measures 37-38. The C Tpt. part continues with a melodic line. The Organ part shows more complex chordal textures in the right hand and a steady bass line in the left hand.

C Tpt.

Org.

Measures 39-41. The C Tpt. part has a more active melodic line. The Organ part features dense chordal accompaniment in the right hand and a rhythmic bass line in the left hand.

C Tpt.

Org.

Measures 42-43. The C Tpt. part concludes with a melodic phrase. The Organ part provides a final accompaniment with chords in the right hand and a bass line in the left hand.

C Tpt.

Org.

44

C Tpt.

Org.

47

C Tpt.

Org.

49

C Tpt.

Org.

51

Albinoni Sonata in A (Opus No.6.11) Organ

54

C Tpt.

Org.

57

3 - Adagio

C Tpt.

Org.

62

C Tpt.

Org.

66

C Tpt.

Org.

C Tpt.

Org.

71

71

C Tpt.

Org.

76

4 - Allegro

76

C Tpt.

Org.

82

82

C Tpt.

Org.

89

89

Albinoni Sonata in A (Opus No.6.11) Organ

C Tpt.

Org.

97

C Tpt.

Org.

103

C Tpt.

Org.

109

C Tpt.

Org.

114

C Tpt.

Org.

121

121

C Tpt.

Org.

129

129

C Tpt.

Org.

136

136

C Tpt.

Org.

143

143

Albinoni Sonata in A (Opus No.6.11) Organ

C Tpt. 150

Org. 150

C Tpt. 157

Org. 157

C Tpt. 165

Org. 165

C Tpt. 172

Org. 172

Sonata in A (Opus No.6.11)

Score

for Trumpet & Organ

Tomaso Albinoni (1671-1750)

Arr. Michel Rondeau

Grave-Adagio $\text{♩} = 68$

Trumpet in C

Organ

C Tpt.

Org.

C Tpt.

Org.

Albinoni Sonata in A (Opus No.6.11)

2

C Tpt.

Org.

7

C Tpt.

Org.

9

C Tpt.

Org.

12

C Tpt.

Org.

14

Albinoni Sonata in A (Opus No.6.11)

2 - Allegro

C Tpt. 17

Org. 17

C Tpt. 19

Org. 19

C Tpt. 21

Org. 21

C Tpt. 23

Org. 23

Albinoni Sonata in A (Opus No.6.11)

C Tpt.

Org.

25

C Tpt.

Org.

27

C Tpt.

Org.

30

C Tpt.

Org.

33

Albinoni Sonata in A (Opus No.6.11)

C Tpt.

Org.

C Tpt.

Org.

C Tpt.

Org.

C Tpt.

Org.

Measures 42-43. The C Tpt. part concludes with a melodic phrase. The Organ part ends with sustained chords and a final bass line.

C Tpt.

Org.

44

C Tpt.

Org.

47

C Tpt.

Org.

49

C Tpt.

Org.

51

Albinoni Sonata in A (Opus No.6.11)

54

C Tpt.

Org.

57

3 - Adagio

C Tpt.

Org.

62

C Tpt.

Org.

66

C Tpt.

Org.

C Tpt.

Org.

71

C Tpt.

Org.

76

4 - Allegro

C Tpt.

Org.

82

C Tpt.

Org.

89

Albinoni Sonata in A (Opus No.6.11)

C Tpt.

Org.

97

C Tpt.

Org.

103

C Tpt.

Org.

109

C Tpt.

Org.

114

C Tpt.

Org.

121

121

tr

C Tpt.

Org.

129

129

C Tpt.

Org.

136

136

C Tpt.

Org.

143

143

Albinoni Sonata in A (Opus No.6.11)

150

C Tpt.

Org.

157

C Tpt.

Org.

165

C Tpt.

Org.

172

C Tpt.

Org.

Sonata in Bb (Opus No.6.12)

for Trumpet & Organ

Trumpet in Bb

Tomaso Albinoni (1671-1750)

Arr. Michel Rondeau

1 - Grave-Adagio ♩ = 50

2 - Allegro assai

Albinoni Sonata in Bb (Opus No.6.12) Bb Trumpet

2

34

37

44

47

52

56

63

78

84

98

108

4 - Allegro

Albinoni Sonata in Bb (Opus No.6.12) Bb Trumpet

112

116

120

124

129

133

137

149

152

156

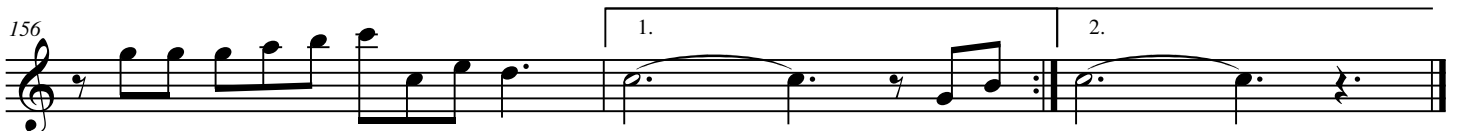

Sonata in Bb (Opus No.6.12)

for Trumpet & Organ

Trumpet in C

Tomaso Albinoni (1671-1750)

Arr. Michel Rondeau

1 - Grave-Adagio $\text{♩} = 50$

tr

2 - Allegro assai

Albinoni Sonata in Bb (Opus No.6.12) C Trumpet

32

36

42

46

49

54

58

67

81

88

101

Albinoni Sonata in Bb (Opus No.6.12) C Trumpet

109 4 - Allegro

Sonata in Bb (Opus No.6.12)

Organ

for Trumpet & Organ

Tomaso Albinoni (1671-1750)

Arr. Michel Rondeau

1 - Grave-Adagio ♩ = 50

tr

Trumpet in C

Organ

C Tpt.

Org.

C Tpt.

Org.

C Tpt.

Org.

Albinoni Sonata in Bb (Opus No.6.12) Organ

2
10

C Tpt.

Org.

12

C Tpt.

Org.

15

C Tpt.

Org.

17

C Tpt.

Org.

Albinoni Sonata in Bb (Opus No.6.12) Organ

C Tpt.

Org.

19

C Tpt.

Org.

2 - Allegro assai

21

C Tpt.

Org.

24

C Tpt.

Org.

27

Albinoni Sonata in Bb (Opus No.6.12) Organ

4
30

C Tpt.

Org.

32

C Tpt.

Org.

34

C Tpt.

Org.

36

C Tpt.

Org.

Albinoni Sonata in Bb (Opus No.6.12) Organ

38

C Tpt.

Org.

41

C Tpt.

1. 2.

Org.

44

C Tpt.

Org.

46

C Tpt.

Org.

Albinoni Sonata in Bb (Opus No.6.12) Organ

6
48

C Tpt.

Org.

50

C Tpt.

Org.

52

C Tpt.

Org.

55

C Tpt.

Org.

Albinoni Sonata in Bb (Opus No.6.12) Organ

C Tpt.

Org.

57

57

C Tpt.

Org.

59

59

C Tpt.

Org.

61

61

C Tpt.

Org.

64

64

Albinoni Sonata in Bb (Opus No.6.12) Organ

8
67

1. 2. 3 - Adagio

C Tpt.

Org.

71

C Tpt.

Org.

76

C Tpt.

Org.

82

C Tpt.

Org.

Albinoni Sonata in Bb (Opus No.6.12) Organ

C Tpt. 87

Org. 87

C Tpt. 93

Org. 93

C Tpt. 98

Org. 98

C Tpt. 104

Org. 104

Albinoni Sonata in Bb (Opus No.6.12) Organ

10

109

4 - Allegro

C Tpt.

Org.

C Tpt.

112

112

Org.

C Tpt.

115

115

Org.

C Tpt.

118

118

Org.

Albinoni Sonata in Bb (Opus No.6.12) Organ

C Tpt. 121

Org. 121

C Tpt. 124

Org. 124

C Tpt. 127

Org. 127

C Tpt. 130

Org. 130

Albinoni Sonata in Bb (Opus No.6.12) Organ

12
133

C Tpt.

Org.

136

C Tpt.

Org.

139

C Tpt.

Org.

142

C Tpt.

Org.

Albinoni Sonata in Bb (Opus No.6.12) Organ

C Tpt. 145

Org. 145

C Tpt. 148

Org. 148

C Tpt. 151

Org. 151

C Tpt. 155

Org. 155

Sonata in Bb (Opus No.6.12)

Score

for Trumpet & Organ

Tomaso Albinoni (1671-1750)

Arr. Michel Rondeau

1 - Grave-Adagio ♩ = 50

tr

Trumpet in C

Organ

C Tpt.

Org.

C Tpt.

Org.

C Tpt.

Org.

Albinoni Sonata in Bb (Opus No.6.12)

2
10

C Tpt.

Org.

10

12

C Tpt.

Org.

12

15

C Tpt.

Org.

15

17

C Tpt.

Org.

17

Albinoni Sonata in Bb (Opus No.6.12)

19

C Tpt.

Org.

19

2 - Allegro assai

21

C Tpt.

Org.

21

24

C Tpt.

Org.

24

27

C Tpt.

Org.

27

Albinoni Sonata in Bb (Opus No.6.12)

4
30

C Tpt.

Org.

30

32

C Tpt.

Org.

32

34

C Tpt.

Org.

34

36

C Tpt.

Org.

36

Albinoni Sonata in Bb (Opus No.6.12)

38

C Tpt.

Org.

41

C Tpt.

Org.

44

C Tpt.

Org.

46

C Tpt.

Org.

Albinoni Sonata in Bb (Opus No.6.12)

6
48

C Tpt.

Org.

48

50

C Tpt.

Org.

50

52

C Tpt.

Org.

52

55

C Tpt.

Org.

55

Albinoni Sonata in Bb (Opus No.6.12)

57

C Tpt.

Org.

59

C Tpt.

Org.

61

C Tpt.

Org.

64

C Tpt.

Org.

Albinoni Sonata in Bb (Opus No.6.12)

3 - Adagio

8
67

C Tpt.

1. 2.

Org.

71

C Tpt.

Org.

76

C Tpt.

Org.

82

C Tpt.

Org.

Albinoni Sonata in Bb (Opus No.6.12)

87

C Tpt.

Org.

93

C Tpt.

Org.

98

C Tpt.

Org.

104

C Tpt.

Org.

Albinoni Sonata in Bb (Opus No.6.12)

10
109

4 - Allegro

C Tpt.

Org.

C Tpt.

Org.

C Tpt.

Org.

C Tpt.

Org.

Albinoni Sonata in Bb (Opus No.6.12)

121

C Tpt.

Org.

124

C Tpt.

Org.

127

C Tpt.

Org.

130

C Tpt.

Org.

Albinoni Sonata in Bb (Opus No.6.12)

12
133

C Tpt.

Org.

136

C Tpt.

Org.

139

C Tpt.

Org.

142

C Tpt.

Org.

Albinoni Sonata in Bb (Opus No.6.12)

145

C Tpt.

Org.

148

C Tpt.

Org.

151

C Tpt.

Org.

155

C Tpt.

Org.