

# Concerto in C (Op.7 No.5)

for Two Piccolo Trumpets, (or Oboes) Strings & Continuo

## Double Bass

I

Tomaso Albinoni (1671-1750)

Arr. Michel Rondeau

Allegro ♩ = 160

10

19

28

39

51

61

72

81

93

102

# Concerto in C (Op.7 No.5)

*for Two Piccolo Trumpets, (or Oboes) Strings & Continuo*

## Harpsichord

### I

Tomaso Albinoni (1671-1750)

Arr. Michel Rondeau

Allegro ♩ = 160

Harpsichord

Measures 1-8: The right hand plays a series of chords and single notes, while the left hand plays a simple bass line.

chd.

Measures 9-16: The right hand plays a series of chords and single notes, while the left hand plays a simple bass line.

chd.

Measures 17-25: The right hand plays a series of chords and single notes, while the left hand plays a simple bass line.

chd.

Measures 26-32: The right hand plays a series of chords and single notes, while the left hand plays a simple bass line.

33

chd.

4

4

47

chd.

55

chd.

63

chd.

4

4

73

chd.

81

hd.

88

hd.

98

hd.

105

hd.

# Concerto in C (Op.7 No.5)

*for Two Piccolo Trumpets, (or Oboes) Strings & Continuo*

## Score

### I

Tomaso Albinoni (1671-1750)

Arr. Michel Rondeau

Allegro ♩ = 160

Trumpet in C 1

Trumpet in C 2

Violin I

Violin II

Viola

Cello

Double Bass

Harpsichord

- C Tpt. 1**: Treble clef, starting with a melodic line in measure 7, followed by rests.
- C Tpt. 2**: Treble clef, mirroring the first trumpet part.
- Vln. I**: Treble clef, playing a melodic line with eighth notes.
- Vln. II**: Treble clef, playing a melodic line with eighth notes.
- Vla.**: Bass clef, playing a melodic line with eighth notes.
- Vc.**: Bass clef, playing a melodic line with eighth notes.
- D.B.**: Bass clef, playing a melodic line with eighth notes.
- Hpschd.**: Grand staff (treble and bass clefs), playing chords and a melodic line.

13

C Tpt. 1

C Tpt. 2

Vln. I

Vln. II

Vla.

Vc.

D.B.

Hpschd.

Detailed description of the musical score: The score is for measures 13 through 18. The woodwinds (C Tpt. 1 and 2) play sustained notes. The violins (Vln. I and II) play a melodic line with a trill in measure 17. The viola (Vla.), violin (Vc.), and double bass (D.B.) play sustained notes. The harpsichord (Hpschd.) provides harmonic support with chords and a bass line.

19

C Tpt. 1

C Tpt. 2

Vln. I

Vln. II

Vla.

Vc.

D.B.

Hpschd.

26

C Tpt. 1

C Tpt. 2

26

Vln. I

Vln. II

Vla.

Vc.

D.B.

26

Hpschd.

32

C Tpt. 1

C Tpt. 2

32

Vln. I

Vln. II

Vla.

Vc.

D.B.

32

Hpschd.

*tr*

39

C Tpt. 1

C Tpt. 2

39

Vln. I

Vln. II

Vla.

Vc.

D.B.

39

Hpschd.

46

C Tpt. 1

C Tpt. 2

46

Vln. I

Vln. II

Vla.

Vc.

D.B.

46

Hpschd.

53

C Tpt. 1

C Tpt. 2

53

Vln. I

Vln. II

Vla.

Vc.

D.B.

53

Hpschd.

59

C Tpt. 1

C Tpt. 2

59

Vln. I

Vln. II

Vla.

Vc.

D.B.

59

Hpschd.

66

C Tpt. 1

C Tpt. 2

66

Vln. I

Vln. II

Vla.

Vc.

D.B.

66

Hpschd.

73

C Tpt. 1

C Tpt. 2

73

Vln. I

Vln. II

Vla.

Vc.

D.B.

73

Hpschd.

80

C Tpt. 1

C Tpt. 2

80

Vln. I

Vln. II

Vla.

Vc.

D.B.

80

Hpschd.

86

C Tpt. 1

C Tpt. 2

86

Vln. I

Vln. II

Vla.

Vc.

D.B.

86

Hpschd.

93

C Tpt. 1

C Tpt. 2

Vln. I

Vln. II

Vla.

Vc.

D.B.

Hpschd.

C Tpt. 1

C Tpt. 2

Vln. I

Vln. II

Vla.

Vc.

D.B.

Hpschd.

106

C Tpt. 1

C Tpt. 2

106

Vln. I

Vln. II

Vla.

Vc.

D.B.

106

Hpschd.

# Concerto in C (Op.7 No.5)

for Two Piccolo Trumpets, (or Oboes) Strings & Continuo

## Trumpet in C 1

I

Tomaso Albinoni (1671-1750)

Arr. Michel Rondeau

Allegro ♩ = 160

# Concerto in C (Op.7 No.5)

for Two Piccolo Trumpets, (or Oboes) Strings & Continuo

## Trumpet in C 2

I

Tomaso Albinoni (1671-1750)

Arr. Michel Rondeau

Allegro ♩ = 160

# Concerto in C (Op.7 No.5)

for Two Piccolo Trumpets, (or Oboes) Strings & Continuo

Cello

I

Tomaso Albinoni (1671-1750)

Arr. Michel Rondeau

Allegro  $\text{♩} = 160$   
8

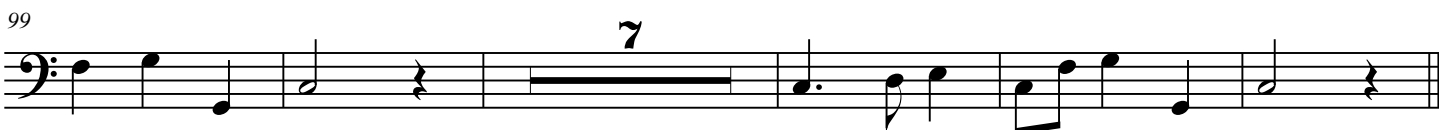

# Concerto in C (Op.7 No.5)

for Two Piccolo Trumpets, (or Oboes) Strings & Continuo

## Violin I

I

Tomaso Albinoni (1671-1750)

Arr. Michel Rondeau

Allegro  $\text{♩} = 160$

7

13

25

31

54

72

85

93

100

6

17

12

7

7

tr

tr

tr

tr

# Concerto in C (Op.7 No.5)

for Two Piccolo Trumpets, (or Oboes) Strings & Continuo

## Violin II

I

Tomaso Albinoni (1671-1750)

Arr. Michel Rondeau

Allegro  $\text{♩} = 160$

7

13

6

25

31

17

54

12

72

7

85

93

100

7

# Concerto in C (Op.7 No.5)

for Two Piccolo Trumpets, (or Oboes) Strings & Continuo

## Viola

### I

Tomaso Albinoni (1671-1750)

Arr. Michel Rondeau

Allegro  $\text{♩} = 160$

8

15

29

54

73

88

99

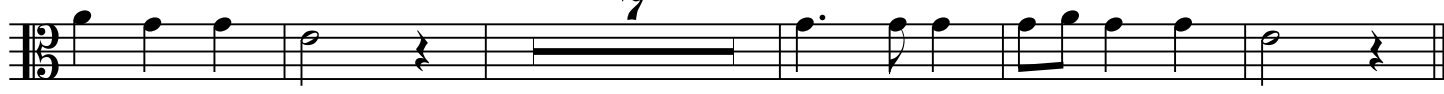

# II

## Double Bass

Tomasi Albinoni (1771-1750)  
Arr. Michel Rondeau

Adagio ♩ = 60

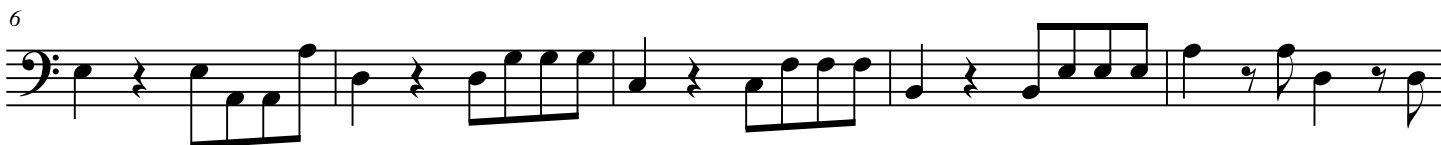

# Harpsichord

## II

Tomasi Albinoni (1771-1750)

Arr. Michel Rondeau

Adagio ♩ = 60

Harpsichord

5

chd.

10

chd.

# Score

## II

Tomasi Albinoni (1771-1750)  
Arr. Michel Rondeau

Adagio ♩ = 60

7

C Tpt. 1

C Tpt. 2

7

Vln. I

Vln. II

Vla.

Vc.

D.B.

7

Hpschd.

10

C Tpt. 1

C Tpt. 2

10

Vln. I

Vln. II

Vla.

Vc.

D.B.

10

Hpschd.

# II

## Trumpet in C 1

Tomasi Albinoni (1771-1750)

Arr. Michel Rondeau

Adagio ♩ = 60

# II

## Trumpet in C 2

Tomasi Albinoni (1771-1750)

Arr. Michel Rondeau

Adagio ♩ = 60

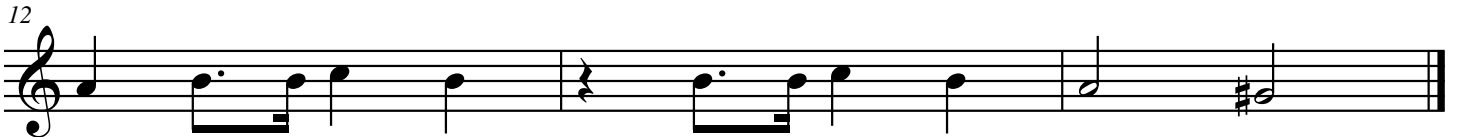

# Cello

## II

Tomasi Albinoni (1771-1750)  
Arr. Michel Rondeau

Adagio ♩ = 60

12

# II

## Violin I

Tomasi Albinoni (1771-1750)  
Arr. Michel Rondeau

Adagio ♩ = 60

# II

## Violin II

Tomasi Albinoni (1771-1750)  
Arr. Michel Rondeau

Adagio ♩ = 60

# II

## Viola

Tomasi Albinoni (1771-1750)  
Arr. Michel Rondeau

Adagio ♩ = 60

9

12

# III

## Double Bass

Tomaso Albinoni (1671-1750)  
Arr. Michel Rondeau

Allegro ♩ = 110

4

8

13

19

25

29

34

# III

## Harpsichord

Allegro ♩ = 110

Tomaso Albinoni (1671-1750)

Arr. Michel Rondeau

Harpischord

pschd.

pschd.

pschd.

pschd.

pschd.

# III

## Score

Tomaso Albinoni (1671-1750)  
Arr. Michel Rondeau

Allegro ♩ = 110

Trumpet in C 1

Trumpet in C 2

Violin I

Violin II

Viola

Cello

Double Bass

Harpsichord

C Tpt. 1

C Tpt. 2

Vln. I

Vln. II

Vla.

Vc.

D.B.

Hpschd.

4

4

4

7

C Tpt. 1

C Tpt. 2

Vln. I

Vln. II

Vla.

Vc.

D.B.

Hpschd.

10 *tr*

C Tpt. 1

C Tpt. 2

10

Vln. I

Vln. II

Vla.

Vc.

D.B.

10

Hpschd.

Detailed description of the musical score: The score is for measures 10, 11, and 12. In measure 10, the two C Trumpets (Tpt. 1 and 2) play a melodic line with trills (tr) on the first and third notes. The Violins (Vln. I and II) are silent. The Viola (Vla.), Violoncello (Vc.), and Double Bass (D.B.) play a rhythmic accompaniment of quarter notes. The Harpsichord (Hpschd.) is silent. In measure 11, the trumpets continue their melodic line. The Violins (Vln. I and II) enter with a sixteenth-note figure. The Viola (Vla.), Violoncello (Vc.), and Double Bass (D.B.) continue their accompaniment. The Harpsichord (Hpschd.) enters with a chordal accompaniment. In measure 12, the trumpets play a final note. The Violins (Vln. I and II) continue their sixteenth-note figure. The Viola (Vla.), Violoncello (Vc.), and Double Bass (D.B.) continue their accompaniment. The Harpsichord (Hpschd.) continues its chordal accompaniment.

13

C Tpt. 1

C Tpt. 2

Vln. I

Vln. II

Vla.

Vc.

D.B.

Hpschd.

*tr.*

Detailed description of the musical score: This page contains measures 13, 14, and 15 of the piece. The score is arranged in a system with eight staves. The top two staves are for C Trumpets 1 and 2, both in treble clef. They play a sequence of notes: a whole rest in measure 13, followed by quarter notes in measure 14, and eighth notes in measure 15. The next four staves are for Violins I and II, Viola, and Violoncello/Double Bass. Violin I has a trill in measure 14. The Viola and Cello/Double Bass parts play a steady eighth-note pattern. The Harpsichord part is at the bottom, with a treble clef for the right hand and a bass clef for the left hand, playing chords and eighth notes. Measure numbers 13, 14, and 15 are indicated at the beginning of their respective measures.

16

C Tpt. 1

C Tpt. 2

Vln. I

Vln. II

Vla.

Vc.

D.B.

Hpschd.

16

19

C Tpt. 1

C Tpt. 2

Vln. I

Vln. II

Vla.

Vc.

D.B.

Hpschd.

Detailed description of the musical score: This page of the score for 'Albinoni III' contains measures 19, 20, and 21. The instrumentation includes two Cornet parts (C Tpt. 1 and C Tpt. 2), Violin I and II, Viola, Violoncello, Double Bass, and Harpsichord. The key signature is one sharp (F#) and the time signature is 3/4. Measures 19 and 20 are characterized by a dense, layered texture. The strings and woodwinds play intricate, often overlapping melodic lines. The harpsichord part consists of chords and a simple bass line. Measure 21 ends with a final chord and a fermata over the last note. The page number '7' is located in the top right corner, and the rehearsal mark '19' appears at the start of each staff.

22

C Tpt. 1

C Tpt. 2

Vln. I

Vln. II

Vla.

Vc.

D.B.

Hpschd.

22

25

C Tpt. 1

C Tpt. 2

Vln. I

Vln. II

Vla.

Vc.

D.B.

Hpschd.

25

Detailed description of the musical score: This page contains measures 25 through 31 of the third movement of Albinoni's Concerto in G minor. The score is arranged for a full orchestra and harpsichord. The woodwinds (C Trumpets 1 and 2) play a melodic line of eighth notes. The strings (Violins I and II, Viola, Violoncello, and Double Bass) provide a rhythmic accompaniment with a mix of eighth and sixteenth notes. The harpsichord part consists of chords in the right hand and a rhythmic line in the left hand. A fermata is placed over the first measure of the Violin I part, which begins with a whole note G4. The page number '9' is located in the top right corner.

28

C Tpt. 1

C Tpt. 2

Vln. I

Vln. II

Vla.

Vc.

D.B.

Hpschd.

*tr*

31

C Tpt. 1

C Tpt. 2

Vln. I

Vln. II

Vla.

Vc.

D.B.

Hpschd.

*tr*

34

C Tpt. 1

C Tpt. 2

34

Vln. I

Vln. II

Vla.

Vc.

D.B.

34

Hpschd.

# III

## Trumpet in C 1

Tomaso Albinoni (1671-1750)

Arr. Michel Rondeau

Allegro ♩ = 110

7

11

17

22

26

30

34

# III

## Trumpet in C 2

Tomaso Albinoni (1671-1750)  
Arr. Michel Rondeau

Allegro ♩ = 110

# III

## Cello

Tomaso Albinoni (1671-1750)

Arr. Michel Rondeau

Allegro ♩ = 110

4

8

13

19

25

29

34

# III

## Violin I

Tomaso Albinoni (1671-1750)

Arr. Michel Rondeau

Allegro ♩ = 110

# III

## Violin II

Allegro ♩ = 110

Tomaso Albinoni (1671-1750)

Arr. Michel Rondeau

# III

## Viola

Tomaso Albinoni (1671-1750)  
Arr. Michel Rondeau

Allegro ♩ = 110

4

8 **2**

13 **3**

19

23

27

31

34