

Concerto in C (Op.9 No.9)

for two Piccolo Trumpets (or oboes), Strings & Continuo

I

Double Bass

Tomaso Albinoni (1671-1750)

Arr. Michel Rondeau

Allegro ♩ = 100

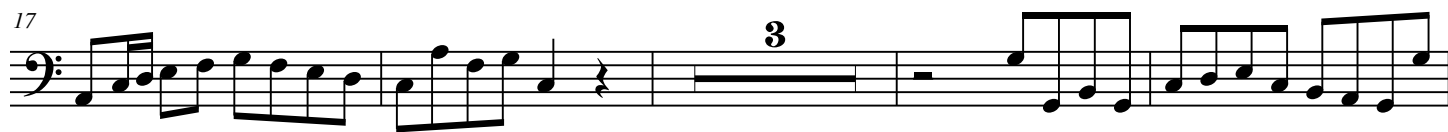
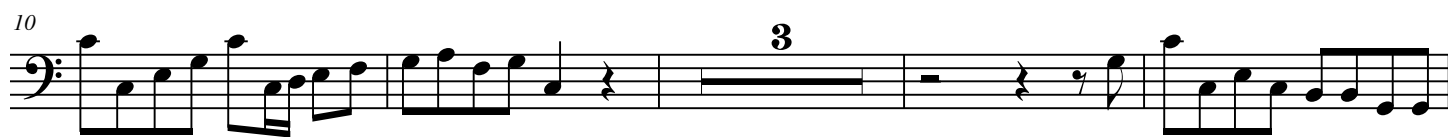

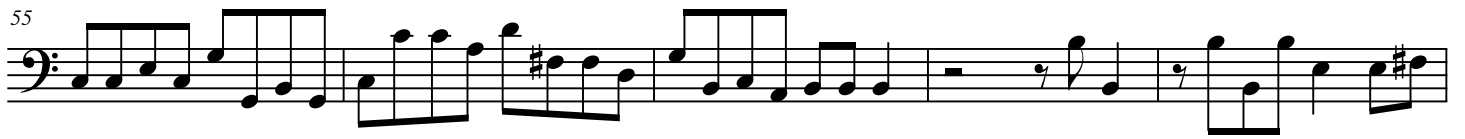
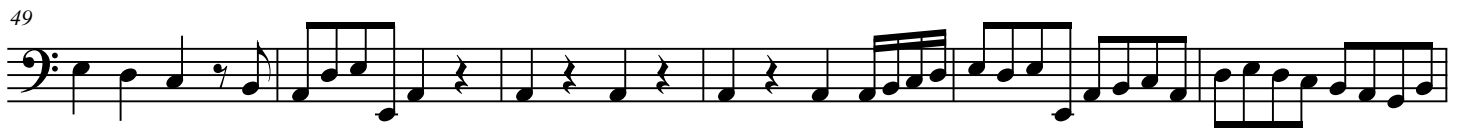

Concerto in C (Op.9 No.9)

for two Piccolo Trumpets (or oboes), Strings & Continuo

I

Harpsichord

Allegro ♩ = 100

Tomaso Albinoni (1671-1750)

Arr. Michel Rondeau

Harpsichord

pschd.

pschd.

pschd.

pschd.

pschd.

Concerto in C (Op.9 No.9) Harpsichord

2

pschd.

pschd.

pschd.

pschd.

pschd.

pschd.

pschd.

73 pschd.

79 pschd.

85 pschd.

91 pschd.

97 pschd.

102 pschd.

Concerto in C (Op.9 No.9)

for two Piccolo Trumpets (or oboes), Strings & Continuo

Score

I

Tomaso Albinoni (1671-1750)

Arr. Michel Rondeau

Allegro ♩ = 100

Trumpet in C 1

Trumpet in C 2

Violin I

Violin II

Viola

Cello

Double Bass

Harpsichord

Concerto in C (Op.9 No.9)

2

4

C Tpt. 1

C Tpt. 2

4

Vln. I

Vln. II

Vla.

Vc.

D.B.

4

Hpschd.

7

C Tpt. 1

C Tpt. 2

7

Vln. I

Vln. II

Vla.

Vc.

D.B.

7

Hpschd.

Concerto in C (Op.9 No.9)

4

C Tpt. 1

C Tpt. 2

Vln. I

Vln. II

Vla.

Vc.

D.B.

Hpschd.

14

C Tpt. 1

C Tpt. 2

14

Vln. I

Vln. II

Vla.

Vc.

D.B.

14

Hpschd.

Concerto in C (Op.9 No.9)

6

17

C Tpt. 1

C Tpt. 2

17

Vln. I

Vln. II

Vla.

Vc.

D.B.

17

Hpschd.

Concerto in C (Op.9 No.9)

20

C Tpt. 1

C Tpt. 2

20

Vln. I

Vln. II

Vla.

Vc.

D.B.

20

Hpschd.

Concerto in C (Op.9 No.9)

8

23

C Tpt. 1

C Tpt. 2

23

Vln. I

Vln. II

Vla.

Vc.

D.B.

23

Hpschd.

26

C Tpt. 1

C Tpt. 2

26

Vln. I

Vln. II

Vla.

Vc.

D.B.

26

Hpschd.

Concerto in C (Op.9 No.9)

10

C Tpt. 1

C Tpt. 2

Vln. I

Vln. II

Vla.

Vc.

D.B.

Hpschd.

28

28

28

31

C Tpt. 1

C Tpt. 2

31

Vln. I

Vln. II

Vla.

Vc.

D.B.

31

Hpschd.

Concerto in C (Op.9 No.9)

12

35

C Tpt. 1

C Tpt. 2

Vln. I

Vln. II

Vla.

Vc.

D.B.

Hpschd.

38

C Tpt. 1

C Tpt. 2

Vln. I

Vln. II

Vla.

Vc.

D.B.

Hpschd.

Concerto in C (Op.9 No.9)

14

41

C Tpt. 1

C Tpt. 2

41

Vln. I

Vln. II

Vla.

Vc.

D.B.

41

Hpschd.

44

C Tpt. 1

C Tpt. 2

44

Vln. I

Vln. II

Vla.

Vc.

D.B.

44

Hpschd.

Concerto in C (Op.9 No.9)

16

C Tpt. 1

C Tpt. 2

Vln. I

Vln. II

Vla.

Vc.

D.B.

Hpschd.

47

47

47

50

C Tpt. 1

C Tpt. 2

50

Vln. I

Vln. II

Vla.

Vc.

D.B.

50

Hpschd.

Concerto in C (Op.9 No.9)

18

53

C Tpt. 1

C Tpt. 2

53

Vln. I

Vln. II

Vla.

Vc.

D.B.

53

Hpschd.

56

C Tpt. 1

C Tpt. 2

Vln. I

Vln. II

Vla.

Vc.

D.B.

Hpschd.

Concerto in C (Op.9 No.9)

20

59

C Tpt. 1

C Tpt. 2

59

Vln. I

Vln. II

Vla.

Vc.

D.B.

59

Hpschd.

61

C Tpt. 1

C Tpt. 2

61

Vln. I

Vln. II

Vla.

Vc.

D.B.

61

Hpschd.

Concerto in C (Op.9 No.9)

22

63

C Tpt. 1

C Tpt. 2

63

Vln. I

Vln. II

Vla.

Vc.

D.B.

63

Hpschd.

65

C Tpt. 1

C Tpt. 2

65

Vln. I

Vln. II

Vla.

Vc.

D.B.

65

Hpschd.

Concerto in C (Op.9 No.9)

24

68

C Tpt. 1

C Tpt. 2

68

Vln. I

Vln. II

Vla.

Vc.

D.B.

68

Hpschd.

71

C Tpt. 1

C Tpt. 2

71

Vln. I

Vln. II

Vla.

Vc.

D.B.

71

Hpschd.

Concerto in C (Op.9 No.9)

26

74

C Tpt. 1

C Tpt. 2

Vln. I

Vln. II

Vla.

Vc.

D.B.

Hpschd.

78

C Tpt. 1

C Tpt. 2

78

Vln. I

Vln. II

Vla.

Vc.

D.B.

78

Hpschd.

Concerto in C (Op.9 No.9)

28

81

C Tpt. 1

C Tpt. 2

81

Vln. I

Vln. II

Vla.

Vc.

D.B.

81

Hpschd.

84

C Tpt. 1

C Tpt. 2

84

Vln. I

Vln. II

Vla.

Vc.

D.B.

84

Hpschd.

89

C Tpt. 1

C Tpt. 2

89

Vln. I

Vln. II

Vla.

Vc.

D.B.

89

Hpschd.

Concerto in C (Op.9 No.9)

32

93

C Tpt. 1

C Tpt. 2

93

Vln. I

Vln. II

Vla.

Vc.

D.B.

93

Hpschd.

96

C Tpt. 1

C Tpt. 2

96

Vln. I

Vln. II

Vla.

Vc.

D.B.

96

Hpschd.

Concerto in C (Op.9 No.9)

34

99

C Tpt. 1

C Tpt. 2

99

Vln. I

Vln. II

Vla.

Vc.

D.B.

99

Hpschd.

102

C Tpt. 1

C Tpt. 2

102

Vln. I

Vln. II

Vla.

Vc.

D.B.

102

Hpschd.

Concerto in C (Op.9 No.9)

for two Piccolo Trumpets (or oboes), Strings & Continuo

I

Trumpet in C 1

Tomaso Albinoni (1671-1750)

Arr. Michel Rondeau

Allegro ♩ = 100

57

61

65

69

81

85

89

93

97

101

Concerto in C (Op.9 No.9)

for two Piccolo Trumpets (or oboes), Strings & Continuo

I

Trumpet in C 2

Tomaso Albinoni (1671-1750)

Arr. Michel Rondeau

Allegro ♩ = 100

10

14

20

24

28

32

42

46

50

6

3

tr

tr

57

61

65

70

81

86

90

94

99

Concerto in C (Op.9 No.9)

Cello

for two Piccolo Trumpets (or oboes), Strings & Continuo

I

Tomaso Albinoni (1671-1750)

Arr. Michel Rondeau

Allegro $\text{♩} = 100$

6

11 **3**

19 **14**

37 **11**

53

59 **4**

67 **2**

74 **3**

82 **2**

89 **11**

Concerto in C (Op.9 No.9)

for two Piccolo Trumpets (or oboes), Strings & Continuo

I

Violin I

Tomaso Albinoni (1671-1750)

Arr. Michel Rondeau

Allegro ♩ = 100

4

8

13

17

21

24

35

38

7

12

54

58

65

70

74

78

82

85

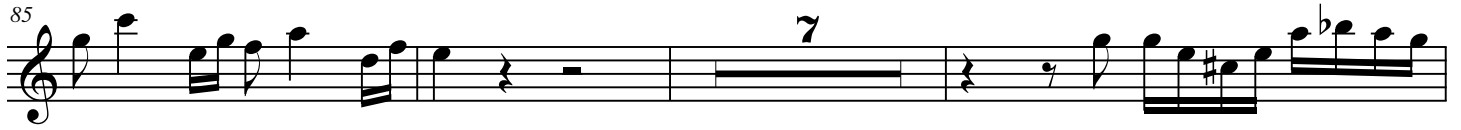

95

102

Concerto in C (Op.9 No.9)

for two Piccolo Trumpets (or oboes), Strings & Continuo

I

Violin II

Tomaso Albinoni (1671-1750)

Arr. Michel Rondeau

Allegro ♩ = 100

4

8

15

33

37

53

57

64

3

14

12

5

2

69

72

76

82

85

Concerto in C (Op.9 No.9)

for two Piccolo Trumpets (or oboes), Strings & Continuo

Viola

I

Tomaso Albinoni (1671-1750)

Arr. Michel Rondeau

Allegro ♩ = 100

5

10

17

35

40

66

73

78

86

102

II

Double Bass

Adagio non troppo ♩ = 65

Tomaso Albinoni (1671-1750)

Arr. Michel Rondeau

Harpsichord

II

Tomaso Albinoni (1671-1750)

Arr. Michel Rondeau

Adagio non troppo ♩ = 65

Harpsichord

Harpsichord

Harpsichord

Harpsichord

Harpsichord

Harpsichord

Score

II

Tomaso Albinoni (1671-1750)

Arr. Michel Rondeau

Adagio non troppo ♩ = 65

- Harpsichord:** Provides harmonic support with chords in the right hand and a supporting line in the left hand.

C Tpt. 1

C Tpt. 2

Vln. I

Vln. II

Vla.

Vc.

D.B.

Hpschd.

7

tr

14

C Tpt. 1

C Tpt. 2

Vln. I

Vln. II

Vla.

Vc.

D.B.

Hpschd.

14

14

C Tpt. 1

C Tpt. 2

Vln. I

Vln. II

Vla.

Vc.

D.B.

Hpschd.

27

C Tpt. 1

C Tpt. 2

Vln. I

Vln. II

Vla.

Vc.

D.B.

Hpschd.

33

C Tpt. 1

C Tpt. 2

Vln. I

Vln. II

Vla.

Vc.

D.B.

Hpschd.

40

C Tpt. 1

C Tpt. 2

Vln. I

Vln. II

Vla.

Vc.

D.B.

Hpschd.

40

40

47

C Tpt. 1

C Tpt. 2

Vln. I

Vln. II

Vla.

Vc.

D.B.

Hpschd.

47

47

II

Trumpet in C 1

Tomaso Albinoni (1671-1750)

Arr. Michel Rondeau

Adagio non troppo ♩ = 65

Cello

II

Adagio non troppo ♩ = 65

Tomaso Albinoni (1671-1750)
Arr. Michel Rondeau

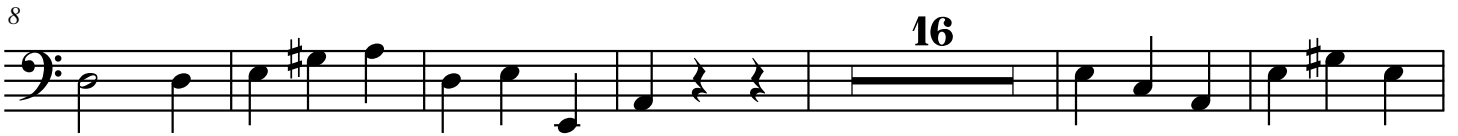

II

Violin II

Tomaso Albinoni (1671-1750)
Arr. Michel Rondeau

Adagio non troppo ♩ = 65

Viola

II

Tomaso Albinoni (1671-1750)
Arr. Michel Rondeau

Adagio non troppo ♩ = 65

7

29

37

Double Bass

III

Tomaso Albinoni (1671-1750)

Arr. Michel Rondeau

Allegro ♩ = 65

12

25

38

50

63

73

86

100

112

4

125

138

151

163

175

189

201

214

227

239

248

Harpsichord

III

Tomaso Albinoni (1671-1750)

Arr. Michel Rondeau

Allegro ♩ = 65

Harpsichord

pschd.

pschd.

pschd.

pschd.

pschd.

82 pschd.

96 pschd.

109 pschd.

123 pschd.

135 pschd.

150 pschd.

163 pschd.

178
pschd.

191
pschd.

205
pschd.

219
pschd.

233
pschd.

248
pschd.

III

Score

Tomaso Albinoni (1671-1750)

Arr. Michel Rondeau

Allegro ♩ = 65

Trumpet in C 1

Trumpet in C 2

Violin I

Violin II

Viola

Cello

Double Bass

Harpsichord

10

C Tpt. 1

C Tpt. 2

Vln. I

Vln. II

Vla.

Vc.

D.B.

Hpschd.

10

tr

γ

18

C Tpt. 1

C Tpt. 2

18

Vln. I

Vln. II

Vla.

Vc.

D.B.

18

Hpschd.

29

C Tpt. 1

C Tpt. 2

Vln. I

Vln. II

Vla.

Vc.

D.B.

Hpschd.

29

29

38

C Tpt. 1

C Tpt. 2

38

Vln. I

Vln. II

Vla.

Vc.

D.B.

38

Hpschd.

47

C Tpt. 1

C Tpt. 2

Vln. I

Vln. II

Vla.

Vc.

D.B.

Hpschd.

47

47

56

C Tpt. 1

C Tpt. 2

56

Vln. I

Vln. II

Vla.

Vc.

D.B.

56

Hpschd.

63

C Tpt. 1

C Tpt. 2

Vln. I

Vln. II

Vla.

Vc.

D.B.

Hpschd.

63

63

70

C Tpt. 1

C Tpt. 2

Vln. I

Vln. II

Vla.

Vc.

D.B.

Hpschd.

77 *tr*

C Tpt. 1

C Tpt. 2

Vln. I

Vln. II

Vla.

Vc.

D.B.

Hpschd.

86

C Tpt. 1

C Tpt. 2

Vln. I

Vln. II

Vla.

Vc.

D.B.

Hpschd.

86

86

94

C Tpt. 1

C Tpt. 2

Vln. I

Vln. II

Vla.

Vc.

D.B.

Hpschd.

102

C Tpt. 1

C Tpt. 2

102

Vln. I

Vln. II

Vla.

Vc.

D.B.

102

Hpschd.

111

C Tpt. 1

C Tpt. 2

111

Vln. I

Vln. II

Vla.

Vc.

D.B.

111

Hpschd.

tr

118

C Tpt. 1

C Tpt. 2

Vln. I

Vln. II

Vla.

Vc.

D.B.

Hpschd.

118

118

131

C Tpt. 1

C Tpt. 2

131

Vln. I

Vln. II

Vla.

Vc.

D.B.

131

Hpschd.

139

C Tpt. 1

C Tpt. 2

Vln. I

Vln. II

Vla.

Vc.

D.B.

Hpschd.

146

C Tpt. 1

C Tpt. 2

146

Vln. I

Vln. II

Vla.

Vc.

D.B.

146

Hpschd.

C Tpt. 1

C Tpt. 2

Vln. I

Vln. II

Vla.

Vc.

D.B.

Hpschd.

159

C Tpt. 1

C Tpt. 2

159

Vln. I

Vln. II

Vla.

Vc.

D.B.

159

Hpschd.

166

C Tpt. 1

C Tpt. 2

Vln. I

Vln. II

Vla.

Vc.

D.B.

Hpschd.

174

C Tpt. 1

C Tpt. 2

Vln. I

Vln. II

Vla.

Vc.

D.B.

Hpschd.

183

C Tpt. 1

C Tpt. 2

Vln. I

Vln. II

Vla.

Vc.

D.B.

Hpschd.

190

C Tpt. 1

C Tpt. 2

190

Vln. I

Vln. II

Vla.

Vc.

D.B.

190

Hpschd.

199

C Tpt. 1

C Tpt. 2

199

Vln. I

Vln. II

Vla.

Vc.

D.B.

199

Hpschd.

208

C Tpt. 1

C Tpt. 2

208

Vln. I

Vln. II

Vla.

Vc.

D.B.

208

Hpschd.

217

C Tpt. 1

C Tpt. 2

Vln. I

Vln. II

Vla.

Vc.

D.B.

Hpschd.

217

217

225

C Tpt. 1

C Tpt. 2

Vln. I

Vln. II

Vla.

Vc.

D.B.

Hpschd.

225

225

234

C Tpt. 1

C Tpt. 2

234

Vln. I

Vln. II

Vla.

Vc.

D.B.

234

Hpschd.

243

C Tpt. 1

C Tpt. 2

243

Vln. I

Vln. II

Vla.

Vc.

D.B.

243

Hpschd.

250

C Tpt. 1

C Tpt. 2

250

Vln. I

Vln. II

Vla.

Vc.

D.B.

250

Hpschd.

III

Trumpet in C 1

Tomaso Albinoni (1671-1750)
Arr. Michel Rondeau

Allegro ♩ = 65

28

37 5

51

63

72 *tr* 21

102

112 *tr*

121 *tr*

132 12

152

162

162 *tr* **33**

204

215

225

225 **3**

239

247

247 *tr* **2**

III

Trumpet in C 2

Tomaso Albinoni (1671-1750)

Arr. Michel Rondeau

Allegro ♩ = 65

29

38 6

54

65

75 22

107

118

130 12

152

162 *tr* **34**

204

215

224 **3**

237

247 *tr* **2**

III

Cello

Tomaso Albinoni (1671-1750)

Arr. Michel Rondeau

Allegro ♩ = 65

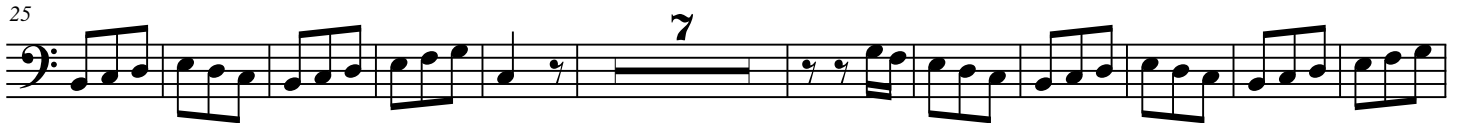

III

Violin I

Tomaso Albinoni (1671-1750)

Arr. Michel Rondeau

Allegro ♩ = 65

163

170

180 *tr*

189

199 **30**

238 **10**

III

Violin II

Tomaso Albinoni (1671-1750)

Arr. Michel Rondeau

Allegro ♩ = 65

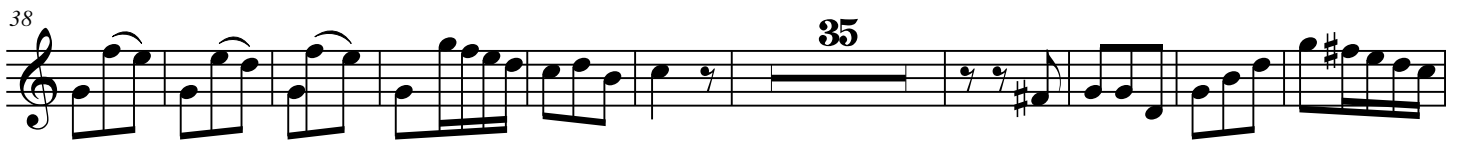

III

Viola

Allegro ♩. = 65

Tomaso Albinoni (1671-1750)

Arr. Michel Rondeau
