

Concerto in F (Op.9 No.3)

for Two piccolo trumpets (or oboes) & Strings

Double Bass

I

Tomaso Albinoni (1671-1750)

Arr. Michel Rondeau

Allegro ♩ = 95

6

11

17

23

29

35

41

47

53

59

Concerto in F (Op.9 No.3)

for Two piccolo trumpets (or oboes) & Strings

Harpsichord

I

Tomaso Albinoni (1671-1750)

Arr. Michel Rondeau

Allegro ♩ = 95

Harpsichord

5

Harpsichord

10

Harpsichord

15

Harpsichord

20

Harpsichord

25

schd.

30

schd.

35

schd.

40

schd.

45

schd.

50

schd.

55

schd.

59

schd.

63

schd.

68

schd.

73

schd.

77

schd.

82

schd.

87

schd.

92

schd.

97

schd.

102

schd.

107

schd.

112

schd.

117

schd.

Concerto in F (Op.9 No.3)

for Two piccolo trumpets (or oboes) & Strings

Score

I

Tomaso Albinoni (1671-1750)

Arr. Michel Rondeau

Allegro ♩ = 95

Trumpet in C 1

Trumpet in C 2

Violin I

Violin II

Viola

Cello

Double Bass

Harpsichord

C Tpt. 1

C Tpt. 2

Vln. I

Vln. II

Vla.

Vc.

D.B.

Hpschd.

7

C Tpt. 1

C Tpt. 2

7

Vln. I

Vln. II

Vla.

Vc.

D.B.

7

Hpschd.

10

C Tpt. 1

C Tpt. 2

10

Vln. I

Vln. II

Vla.

Vc.

D.B.

10

Hpschd.

13

C Tpt. 1

C Tpt. 2

Vln. I

Vln. II

Vla.

Vc.

D.B.

Hpschd.

16

C Tpt. 1

C Tpt. 2

16

Vln. I

Vln. II

Vla.

Vc.

D.B.

16

Hpschd.

Detailed description of the musical score: This page contains the musical notation for measures 16 through 18 of the Concerto in F, Op. 9 No. 3. The score is arranged in a system with seven staves. The top two staves are for the two Cornet parts (C Tpt. 1 and C Tpt. 2), both in treble clef. The next three staves are for the string section: Violin I (Vln. I), Violin II (Vln. II), and Viola (Vla.), all in treble clef. The fourth and fifth staves are for the Violoncello (Vc.) and Double Bass (D.B.), both in bass clef. The bottom two staves are for the Harpsichord (Hpschd.), with the right hand in treble clef and the left hand in bass clef. The key signature is one flat (F major), and the time signature is 3/4. Measure 16 begins with a first-measure rest for the trumpets. In measure 17, the trumpets enter with a rhythmic pattern of eighth notes. The strings and harpsichord provide a steady accompaniment throughout the three measures.

19

C Tpt. 1

C Tpt. 2

19

Vln. I

Vln. II

Vla.

Vc.

D.B.

19

Hpschd.

22

C Tpt. 1

C Tpt. 2

22

Vln. I

Vln. II

Vla.

Vc.

D.B.

22

Hpschd.

25

C Tpt. 1

C Tpt. 2

25

Vln. I

Vln. II

Vla.

Vc.

D.B.

25

Hpschd.

28

C Tpt. 1

C Tpt. 2

28

Vln. I

Vln. II

Vla.

Vc.

D.B.

28

Hpschd.

31

C Tpt. 1

C Tpt. 2

31

Vln. I

Vln. II

Vla.

Vc.

D.B.

31

Hpschd.

34

C Tpt. 1

C Tpt. 2

34

Vln. I

Vln. II

Vla.

Vc.

D.B.

34

Hpschd.

Detailed description of the musical score: The score is for a concerto in F major, Op. 9 No. 3, page 12. It features seven staves. The first two staves are for C Trumpets 1 and 2. The next four staves are for Violins I and II, Viola, Violoncello, and Double Bass. The final staff is for Harpsichord. The music is in 3/4 time. The first system (measures 34-35) shows the C Tpt. 1 and 2 parts with melodic lines. The Vln. I and II parts play a rhythmic pattern of eighth notes. The Vla. part has a melodic line. The Vc. and D.B. parts play a rhythmic pattern of eighth notes. The Hpschd. part has a melodic line. The second system (measures 36-37) continues the same patterns.

36

C Tpt. 1

C Tpt. 2

36

Vln. I

Vln. II

Vla.

Vc.

D.B.

36

Hpschd.

39

C Tpt. 1

C Tpt. 2

Vln. I

Vln. II

Vla.

Vc.

D.B.

Hpschd.

Detailed description of the musical score: The score is for measures 39, 40, and 41 of the Concerto in F (Op.9 No.3). The key signature is one flat (F major/D minor). The time signature is 3/4. The woodwind parts (C Tpt. 1 and 2) feature a rhythmic pattern of eighth and sixteenth notes. The string parts (Vln. I, Vln. II, Vla., Vc., D.B.) play a similar rhythmic pattern, with the double bass (D.B.) providing a bass line. The harpsichord (Hpschd.) part consists of chords and arpeggios in both hands, supporting the overall texture.

42

C Tpt. 1

C Tpt. 2

42

Vln. I

Vln. II

Vla.

Vc.

D.B.

42

Hpschd.

45

C Tpt. 1

C Tpt. 2

Vln. I

Vln. II

Vla.

Vc.

D.B.

Hpschd.

48

C Tpt. 1

C Tpt. 2

48

Vln. I

Vln. II

Vla.

Vc.

D.B.

48

Hpschd.

51

C Tpt. 1

C Tpt. 2

51

Vln. I

Vln. II

Vla.

Vc.

D.B.

51

Hpschd.

55

C Tpt. 1

C Tpt. 2

55

Vln. I

Vln. II

Vla.

Vc.

D.B.

55

Hpschd.

58

C Tpt. 1

C Tpt. 2

58

Vln. I

Vln. II

Vla.

Vc.

D.B.

58

Hpschd.

Detailed description of the musical score: The page contains seven staves of music. The top two staves are for C Tpt. 1 and C Tpt. 2. The next four staves are for Vln. I, Vln. II, Vla., and Vc., all of which contain only rests. The fifth staff is for D.B. (Double Bass), which has a rhythmic pattern of eighth notes. The bottom two staves are for Hpschd. (Harp), with a complex texture of chords and arpeggios. The key signature is one flat (B-flat), and the time signature is 4/4. The measure number 58 is indicated at the beginning of each system.

61

C Tpt. 1

C Tpt. 2

61

Vln. I

Vln. II

Vla.

Vc.

D.B.

61

Hpschd.

64

C Tpt. 1

C Tpt. 2

Vln. I

Vln. II

Vla.

Vc.

D.B.

Hpschd.

tr

67

C Tpt. 1

C Tpt. 2

Vln. I

Vln. II

Vla.

Vc.

D.B.

Hpschd.

70

C Tpt. 1

C Tpt. 2

Vln. I

Vln. II

Vla.

Vc.

D.B.

Hpschd.

72

C Tpt. 1

C Tpt. 2

72

Vln. I

Vln. II

Vla.

Vc.

D.B.

72

Hpschd.

75

C Tpt. 1

C Tpt. 2

75

Vln. I

Vln. II

Vla.

Vc.

D.B.

75

Hpschd.

77

C Tpt. 1

C Tpt. 2

77

Vln. I

Vln. II

Vla.

Vc.

D.B.

77

Hpschd.

80

C Tpt. 1

C Tpt. 2

80

Vln. I

Vln. II

Vla.

Vc.

D.B.

80

Hpschd.

83

C Tpt. 1

C Tpt. 2

Vln. I

Vln. II

Vla.

Vc.

D.B.

Hpschd.

86

C Tpt. 1

C Tpt. 2

Vln. I

Vln. II

Vla.

Vc.

D.B.

Hpschd.

Detailed description of the musical score: This page contains measures 86, 87, and 88 of the Concerto in F, Op. 9 No. 3. The score is arranged in a system with seven staves. The top two staves are for the two Cornet parts (C Tpt. 1 and C Tpt. 2), both in treble clef with a one-flat key signature. These parts are mostly silent, indicated by rests. The next five staves are for the string section: Violin I (Vln. I), Violin II (Vln. II), Viola (Vla.), Violoncello (Vc.), and Double Bass (D.B.), all in treble clef with a one-flat key signature. The Violin parts play a melodic line with eighth and sixteenth notes. The Viola, Cello, and Double Bass parts play a rhythmic accompaniment of eighth notes. The bottom staff is for the Harpsichord (Hpschd.), which plays a similar rhythmic accompaniment in the right hand and a more active melodic line in the left hand. The measure numbers 86, 87, and 88 are clearly marked at the beginning of each measure.

89

C Tpt. 1

C Tpt. 2

Vln. I

Vln. II

Vla.

Vc.

D.B.

Hpschd.

92

C Tpt. 1

C Tpt. 2

Vln. I

Vln. II

Vla.

Vc.

D.B.

Hpschd.

Detailed description of the musical score: The score is for page 32 of the Concerto in F (Op.9 No.3). It features seven staves. The top two staves are for C Tpt. 1 and C Tpt. 2, both in treble clef with a key signature of one flat (F major). They contain mostly rests. The next three staves are for Vln. I, Vln. II, and Vla. Vln. I and II are in treble clef, and Vla. is in alto clef. They contain complex rhythmic patterns, including sixteenth-note runs. The Vc. and D.B. staves are in bass clef and play a consistent eighth-note accompaniment. The Hpschd. part is in grand staff (treble and bass clefs) and provides harmonic accompaniment with chords and moving lines. The page number 92 is written above the first staff.

95

C Tpt. 1

C Tpt. 2

Vln. I

Vln. II

Vla.

Vc.

D.B.

Hpschd.

98

C Tpt. 1

C Tpt. 2

98

Vln. I

Vln. II

Vla.

Vc.

D.B.

98

Hpschd.

Detailed description of the musical score: The score is for page 34 of the Concerto in F (Op.9 No.3). It features seven staves: C Tpt. 1, C Tpt. 2, Vln. I, Vln. II, Vla., Vc., D.B., and Hpschd. The key signature is one flat (F major) and the time signature is 3/4. The page number '98' is written above the first measure of each system. The C Tpt. 1 and 2 parts have whole rests in the first measure and enter in the second measure with a quarter note G4. The Vln. I and II parts have whole rests in the second and third measures. The Vla., Vc., and D.B. parts have whole rests in the second and third measures. The Hpschd. part has whole rests in the second and third measures.

101

C Tpt. 1

C Tpt. 2

101

Vln. I

Vln. II

Vla.

Vc.

D.B.

101

Hpschd.

104

C Tpt. 1

C Tpt. 2

104

Vln. I

Vln. II

Vla.

Vc.

D.B.

104

Hpschd.

107

C Tpt. 1

C Tpt. 2

107

Vln. I

Vln. II

Vla.

Vc.

D.B.

107

Hpschd.

110

C Tpt. 1

C Tpt. 2

110

Vln. I

Vln. II

Vla.

Vc.

D.B.

110

Hpschd.

Detailed description of the musical score: The score is for measures 110-113. The key signature is one flat (B-flat). The woodwind parts (C Tpt. 1 and 2) have melodic lines with some trills. The string parts (Vln. I, Vln. II, Vla., Vc.) are mostly silent, indicated by horizontal lines. The Double Bass (D.B.) part has a rhythmic accompaniment of eighth notes. The Harpsichord (Hpschd.) part has a complex texture with chords and moving lines in both hands.

114

C Tpt. 1

C Tpt. 2

114

Vln. I

Vln. II

Vla.

Vc.

D.B.

114

Hpschd.

Detailed description of the musical score: This page contains measures 114, 115, and 116 of the Concerto in F (Op.9 No.3). The score is arranged in a system with eight staves. The top two staves are for the two Cornet parts (C Tpt. 1 and C Tpt. 2), both in treble clef. The next four staves are for the string section: Violin I (Vln. I), Violin II (Vln. II), Viola (Vla.), and Violoncello (Vc.), all in treble clef. The Double Bass (D.B.) part is in the fifth staff, in bass clef. The Harpsichord (Hpschd.) part occupies the bottom two staves, with the right hand in treble clef and the left hand in bass clef. The key signature is one flat (F major/D minor), and the time signature is 3/4. Measures 114 and 115 feature a 7-measure rest for the woodwinds and strings, while the harpsichord continues to play. In measure 116, all instruments resume playing. The woodwinds and strings play rhythmic patterns of eighth and sixteenth notes, while the harpsichord provides harmonic support with chords and moving lines.

117

C Tpt. 1

C Tpt. 2

117

Vln. I

Vln. II

Vla.

Vc.

D.B.

117

Hpschd.

tr

Concerto in F (Op.9 No.3)

for Two piccolo trumpets (or oboes) & Strings

I

Trumpet in C 1

Tomaso Albinoni (1671-1750)

Arr. Michel Rondeau

Allegro ♩ = 95

16

20

26

30

34

38

42

54

58

tr

tr

8

3

62 *tr*

67 5

76 *tr*

81 16

101

104

108 *tr*

112

116 *tr*

Concerto in F (Op.9 No.3)

for Two piccolo trumpets (or oboes) & Strings

I

Trumpet in C 2

Tomaso Albinoni (1671-1750)

Arr. Michel Rondeau

Allegro ♩ = 95

16

20

26

30

34

38

42

54

59

3

8

tr

tr

63 5

72

76 *tr*

80 16

100

104

108 *tr*

112

116

Concerto in F (Op.9 No.3)

for Two piccolo trumpets (or oboes) & Strings

Cello

I

Tomaso Albinoni (1671-1750)

Arr. Michel Rondeau

Allegro $\text{♩} = 95$

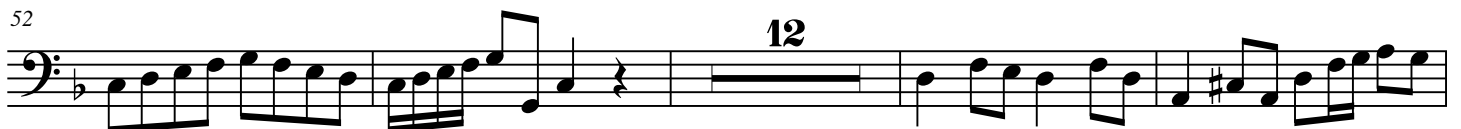

68

73

3

80

85

90

95

100

18

Concerto in F (Op.9 No.3)

for Two piccolo trumpets (or oboes) & Strings

Violin I

I

Tomaso Albinoni (1671-1750)

Arr. Michel Rondeau

Allegro ♩ = 95

5

9

13

18

26

34

44

48

52

Concerto in F (Op.9 No.3)

for Two piccolo trumpets (or oboes) & Strings

Violin II

I

Tomaso Albinoni (1671-1750)

Arr. Michel Rondeau

Allegro ♩ = 95

5

11

16

24

32

35

45

48

51

67

71

77

81

84

87

91

95

100

12

3

18

Concerto in F (Op.9 No.3)

for Two piccolo trumpets (or oboes) & Strings

Viola

I

Tomaso Albinoni (1671-1750)
Arr. Michel Rondeau

Allegro ♩ = 95

6

11

17

26

34

45

50

12

66

71

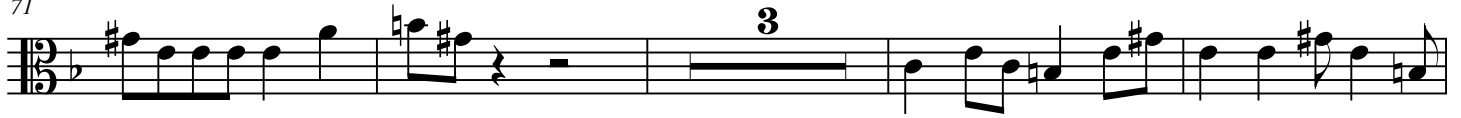

78

83

88

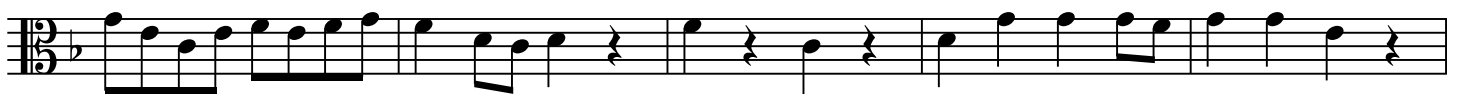

93

98

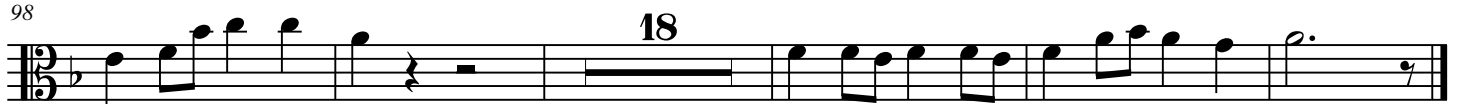

II

Double Bass

Tomaso Albinoni (1671-1750)

Arr. Michel Rondeau

Adagio non troppo e cantabile ♩ = 45

II

Harpsichord

Tomaso Albinoni (1671-1750)
Arr. Michel Rondeau

Adagio non troppo e cantabile ♩ = 45

Harpsichord

3

5

7

9

11

schd.

14

schd.

16

schd.

18

schd.

II

Score

Tomaso Albinoni (1671-1750)

Arr. Michel Rondeau

Adagio non troppo e cantabile $\text{♩} = 45$

C Tpt. 1

C Tpt. 2

Vln. I

Vln. II

Vla.

Vc.

D.B.

Hpschd.

3

5

C Tpt. 1

C Tpt. 2

5

Vln. I

Vln. II

Vla.

Vc.

D.B.

5

Hpschd.

9

C Tpt. 1

C Tpt. 2

Vln. I

Vln. II

Vla.

Vc.

D.B.

Hpschd.

9

13

C Tpt. 1

C Tpt. 2

Vln. I

Vln. II

Vla.

Vc.

D.B.

Hpschd.

13

13

17

C Tpt. 1

C Tpt. 2

17

Vln. I

Vln. II

Vla.

Vc.

D.B.

17

Hpschd.

II

Trumpet in C 1

Tomaso Albinoni (1671-1750)

Arr. Michel Rondeau

Adagio non troppo e cantabile $\text{♩} = 45$

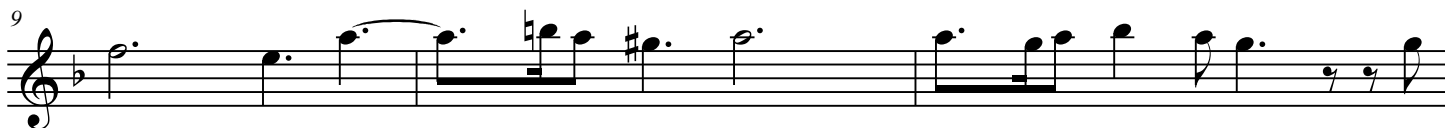

II

Trumpet in C 2

Tomaso Albinoni (1671-1750)
Arr. Michel Rondeau

Adagio non troppo e cantabile ♩ = 45

II

Cello

Tomaso Albinoni (1671-1750)
Arr. Michel Rondeau

Adagio non troppo e cantabile ♩. = 45

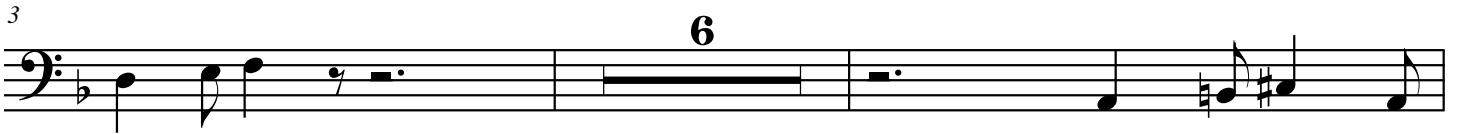

II

Violin I

Tomaso Albinoni (1671-1750)

Arr. Michel Rondeau

Adagio non troppo e cantabile $\text{♩} = 45$

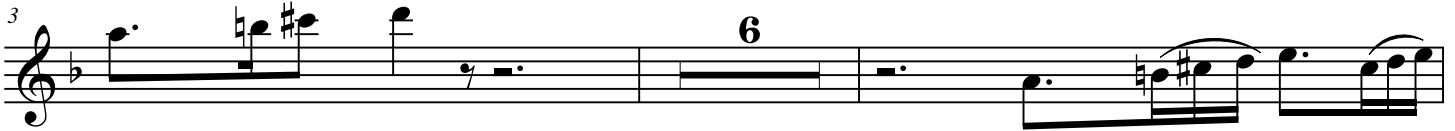

II

Violin II

Tomaso Albinoni (1671-1750)

Arr. Michel Rondeau

Adagio non troppo e cantabile $\text{♩} = 45$

II

Viola

Tomaso Albinoni (1671-1750)

Arr. Michel Rondeau

Adagio non troppo e cantabile ♩ = 45

Double Bass

III

Tomaso Albinoni (1671-1750)

Arr. Michel Rondeau

Allegro ♩ = 65

11

22

33 4

46

59

71

83

94

106

118

III

Harpsichord

Tomaso Albinoni (1671-1750)

Arr. Michel Rondeau

Allegro ♩ = 65

Harpsichord

10

chd.

21

chd.

32

chd.

41

chd.

52 chd.

62 chd.

72 chd.

82 chd.

92 chd.

101

chd.

111

chd.

120

chd.

132

chd.

142

chd.

152

chd.

165

chd.

176

chd.

186

chd.

198

chd.

III Harpsichord

209

chd.

220

chd.

230

chd.

242

chd.

254

chd.

III

Score

Tomaso Albinoni (1671-1750)

Arr. Michel Rondeau

Allegro ♩ = 65

Trumpet in C 1

Trumpet in C 2

Violin I

Violin II

Viola

Cello

Double Bass

Harpsichord

7

C Tpt. 1

C Tpt. 2

Vln. I

Vln. II

Vla.

Vc.

D.B.

Hpschd.

7

14

C Tpt. 1

C Tpt. 2

Vln. I

Vln. II

Vla.

Vc.

D.B.

Hpschd.

14

14

21

C Tpt. 1

C Tpt. 2

Vln. I

Vln. II

Vla.

Vc.

D.B.

Hpschd.

21

21

29

C Tpt. 1

C Tpt. 2

Vln. I

Vln. II

Vla.

Vc.

D.B.

Hpschd.

36

C Tpt. 1

C Tpt. 2

Vln. I

Vln. II

Vla.

Vc.

D.B.

Hpschd.

36

36

43

C Tpt. 1

C Tpt. 2

Vln. I

Vln. II

Vla.

Vc.

D.B.

Hpschd.

Detailed description of the musical score: The score is for measures 43 through 50. It features seven staves: C Tpt. 1, C Tpt. 2, Vln. I, Vln. II, Vla., Vc., D.B., and Hpschd. The key signature is one flat (B-flat major or D minor), and the time signature is 3/4. Measures 43 and 44 show the woodwinds and strings with rests. From measure 45, the strings (Vln. I, Vln. II, Vla., Vc., D.B.) play a rhythmic pattern of eighth and sixteenth notes. The harpsichord (Hpschd.) provides a steady accompaniment with chords and moving lines in both hands.

51

C Tpt. 1

C Tpt. 2

51

Vln. I

Vln. II

Vla.

Vc.

D.B.

51

Hpschd.

59

C Tpt. 1

C Tpt. 2

59

Vln. I

Vln. II

Vla.

Vc.

D.B.

59

Hpschd.

Detailed description of the musical score: The score is for measures 59 through 66. It features seven staves: C Tpt. 1, C Tpt. 2, Vln. I, Vln. II, Vla., Vc., D.B., and Hpschd. The key signature is one flat (B-flat) and the time signature is 3/4. Measures 59 and 60 show the trumpets and double bass with active parts. Measures 61 through 66 show the trumpets and double bass playing a rhythmic pattern of eighth and sixteenth notes, while the strings and harpsichord play chords and accompaniment. The harpsichord part is particularly active, with many chords and moving lines in both hands.

67

C Tpt. 1

C Tpt. 2

Vln. I

Vln. II

Vla.

Vc.

D.B.

Hpschd.

74

C Tpt. 1

C Tpt. 2

74

Vln. I

Vln. II

Vla.

Vc.

D.B.

74

Hpschd.

81

C Tpt. 1

C Tpt. 2

Vln. I

Vln. II

Vla.

Vc.

D.B.

Hpschd.

81

81

88

C Tpt. 1

C Tpt. 2

Vln. I

Vln. II

Vla.

Vc.

D.B.

Hpschd.

Detailed description of the musical score: The score is for measures 88 through 94. It features seven staves: C Tpt. 1, C Tpt. 2, Vln. I, Vln. II, Vla., Vc., D.B., and Hpschd. The key signature is one flat (B-flat major or D minor) and the time signature is 3/4. Measures 88-90 are characterized by a high density of sixteenth notes in the string parts (Vln. I, Vln. II, Vc., D.B.) and woodwinds (Vla.). The brass parts (C Tpt. 1, C Tpt. 2) are mostly silent, indicated by rests. Measures 91-94 show a reduction in the density of sixteenth notes, with more sustained notes and some rhythmic patterns. The Hpschd. part provides harmonic support with chords and some melodic lines.

- C Tpt. 1** and **C Tpt. 2**: Both parts are silent (indicated by a flat line) from measure 95 to 97. In measure 98, they both play a rhythmic pattern of eighth notes: G4, A4, B4, C5, B4, A4, G4.
- Vln. I** and **Vln. II**: Both parts play a melodic line of eighth notes: G4, A4, B4, C5, B4, A4, G4.
- Vla.**: Plays a rhythmic pattern of eighth notes: G4, A4, B4, C5, B4, A4, G4.
- Vc.** and **D.B.**: Both parts play a rhythmic pattern of eighth notes: G4, A4, B4, C5, B4, A4, G4.
- Hpschd.**: The right hand plays chords and arpeggios, while the left hand plays a rhythmic pattern of eighth notes: G4, A4, B4, C5, B4, A4, G4.

103

C Tpt. 1

C Tpt. 2

Vln. I

Vln. II

Vla.

Vc.

D.B.

Hpschd.

103

103

117

C Tpt. 1

C Tpt. 2

117

Vln. I

Vln. II

Vla.

Vc.

D.B.

117

Hpschd.

124

C Tpt. 1

C Tpt. 2

Vln. I

Vln. II

Vla.

Vc.

D.B.

Hpschd.

132

C Tpt. 1

C Tpt. 2

132

Vln. I

Vln. II

Vla.

Vc.

D.B.

132

Hpschd.

140

C Tpt. 1

C Tpt. 2

Vln. I

Vln. II

Vla.

Vc.

D.B.

Hpschd.

146

C Tpt. 1

C Tpt. 2

Vln. I

Vln. II

Vla.

Vc.

D.B.

Hpschd.

152

C Tpt. 1

C Tpt. 2

152

Vln. I

Vln. II

Vla.

Vc.

D.B.

152

Hpschd.

160

C Tpt. 1

C Tpt. 2

160

Vln. I

Vln. II

Vla.

Vc.

D.B.

160

Hpschd.

168

C Tpt. 1

C Tpt. 2

Vln. I

Vln. II

Vla.

Vc.

D.B.

Hpschd.

168

168

175

C Tpt. 1

C Tpt. 2

Vln. I

Vln. II

Vla.

Vc.

D.B.

Hpschd.

182

C Tpt. 1

C Tpt. 2

182

Vln. I

Vln. II

Vla.

Vc.

D.B.

182

Hpschd.

190 *tr*

C Tpt. 1

C Tpt. 2

190

Vln. I

Vln. II

Vla.

Vc.

D.B.

190

Hpschd.

198

C Tpt. 1

C Tpt. 2

Vln. I

Vln. II

Vla.

Vc.

D.B.

Hpschd.

205

C Tpt. 1

C Tpt. 2

Vln. I

Vln. II

Vla.

Vc.

D.B.

Hpschd.

213

C Tpt. 1

C Tpt. 2

Vln. I

Vln. II

Vla.

Vc.

D.B.

Hpschd.

213

213

221

C Tpt. 1

C Tpt. 2

221

Vln. I

Vln. II

Vla.

Vc.

D.B.

221

Hpschd.

228

C Tpt. 1

C Tpt. 2

Vln. I

Vln. II

Vla.

Vc.

D.B.

Hpschd.

228

228

235

C Tpt. 1

C Tpt. 2

235

Vln. I

Vln. II

Vla.

Vc.

D.B.

235

Hpschd.

C Tpt. 1

C Tpt. 2

242

Vln. I

Vln. II

Vla.

Vc.

D.B.

242

Hpschd.

242

250

C Tpt. 1

C Tpt. 2

250

Vln. I

Vln. II

Vla.

Vc.

D.B.

250

Hpschd.

257

C Tpt. 1

C Tpt. 2

Vln. I

Vln. II

Vla.

Vc.

D.B.

Hpschd.

257

257

III

Trumpet in C 1

Tomaso Albinoni (1671-1750)

Arr. Michel Rondeau

Allegro $\text{♩} = 65$

III Trumpet 1

144

152

161

176

185

218

227

237

247

254

III

Trumpet in C 2

Tomaso Albinoni (1671-1750)

Arr. Michel Rondeau

Allegro ♩ = 65

29

37

14

60

70

80

12

100

112

121

10

140

III Trumpet 2

149 

160 

176 

187 

221 

232 

243 

253 

III

Cello

Allegro ♩ = 65

Tomaso Albinoni (1671-1750)

Arr. Michel Rondeau

164

174

184

201

212

230

III

Violin I

Tomaso Albinoni (1671-1750)

Arr. Michel Rondeau

Allegro $\text{♩} = 65$

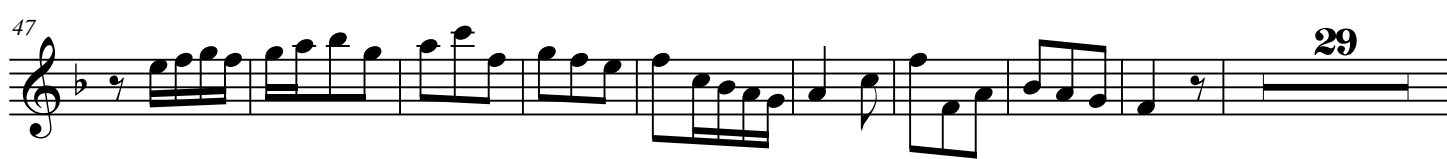

135 **8** **14**

165

175

184 **7**

199

208

218 **9**

234 **21**

III

Violin II

Tomaso Albinoni (1671-1750)

Arr. Michel Rondeau

Allegro ♩ = 65

138 **5** **14**

165

175

184 **7**

200

210 **9**

229 **13** **8**

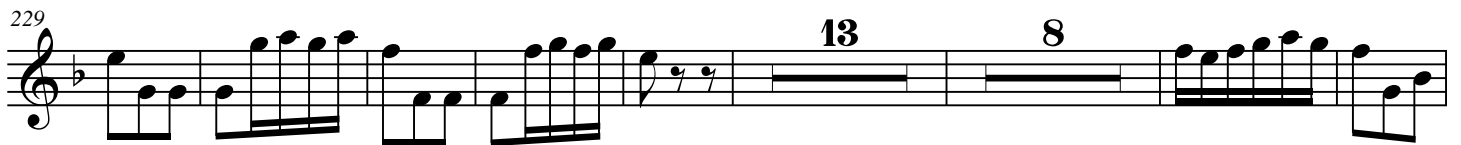

257

III

Viola

Tomaso Albinoni (1671-1750)

Arr. Michel Rondeau

Allegro ♩ = 65

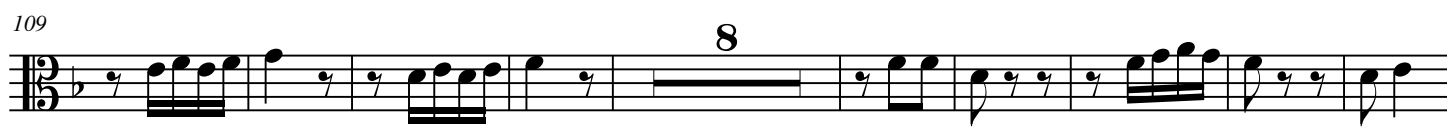
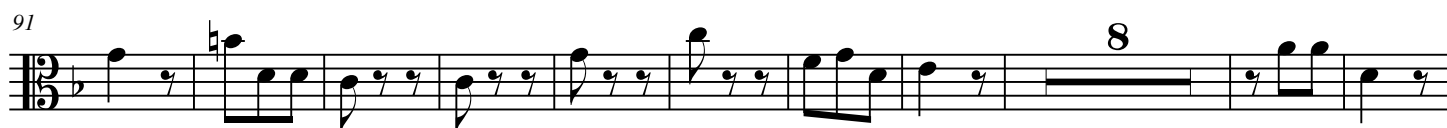
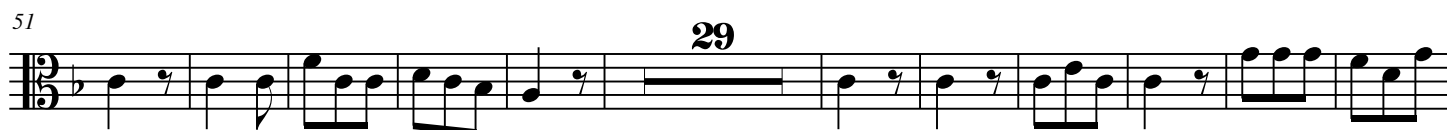

168

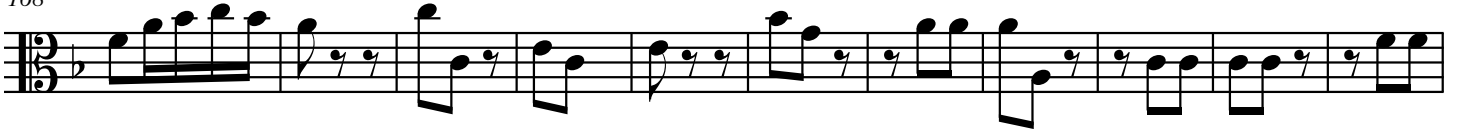

179

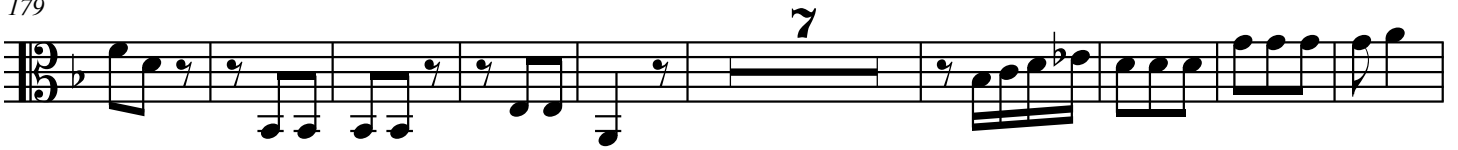

195

206

217

255

