

Concerto Saint Marc in F

for Trumpet & Strings
I

Double Bass

Tomaso Albinoni (1675-1750)

Arr. Michel Rondeau

Grave ♩ = 80

5

9

13

© 2008 - The Cathedral Brass

Concerto Saint Marc in F

for Trumpet & Strings

I

Harpsichord

Tomaso Albinoni (1675-1750)

Arr. Michel Rondeau

Grave ♩ = 80

Harpsichord

5

sched.

9

sched.

13

sched.

Concerto Saint Marc in F

Score

for Trumpet & Strings
I

Tomaso Albinoni (1675-1750)
Arr. Michel Rondeau

Grave ♩ = 80

Trumpet in C

Violin I

Violin II

Viola

Cello

Double Bass

Harpsichord

C Tpt.

Vln. I

Vln. II

Vla.

Vc.

D.B.

Hpschd.

9

C Tpt.

Vln. I

Vln. II

Vla.

Vc.

D.B.

Hpschd.

14

C Tpt.

Vln. I

Vln. II

Vla.

Vc.

D.B.

Hpschd.

Concerto Saint Marc in F

Trumpet in C

for Trumpet & Strings
I

Tomaso Albinoni (1675-1750)

Arr. Michel Rondeau

Grave $\text{♩} = 80$

4

2

9

13

© 2008 - The Cathedral Brass

Concerto Saint Marc in F

for Trumpet & Strings

I

Cello

Tomaso Albinoni (1675-1750)

Arr. Michel Rondeau

Grave $\text{♩} = 80$

Concerto Saint Marc in F

for Trumpet & Strings
I

Violin I

Tomaso Albinoni (1675-1750)

Arr. Michel Rondeau

Grave $\text{♩} = 80$

Concerto Saint Marc in F

for Trumpet & Strings
I

Violin II

Tomaso Albinoni (1675-1750)

Arr. Michel Rondeau

Grave ♩ = 80

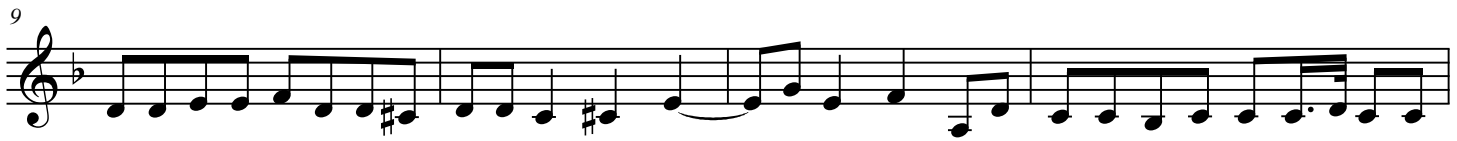
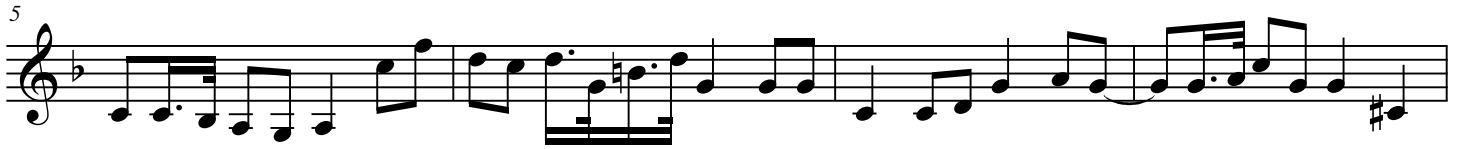

Concerto Saint Marc in F

Viola

for Trumpet & Strings
I

Tomaso Albinoni (1675-1750)
Arr. Michel Rondeau

Grave ♩ = 80

© 2008 - The Cathedral Brass

Double Bass

II

Tomaso Albinoni (1671-1750)

Arr. Michel Rondeau

Allegro ♩ = 100

Harpsichord

II

Tomaso Albinoni (1671-1750)

Arr. Michel Rondeau

Allegro ♩ = 100

Harpsichord

chd.

chd.

chd.

18

chd.

23

chd.

27

chd.

32

chd.

37

chd.

Score

II

Tomaso Albinoni (1671-1750)
Arr. Michel Rondeau

Allegro ♩ = 100

Trumpet in C

Violin I

Violin II

Viola

Cello

Double Bass

Harpischord

C Tpt.

Vln. I

Vln. II

Vla.

Vc.

D.B.

Hpschd.

C Tpt.

Vln. I

Vln. II

Vla.

Vc.

D.B.

Hpschd.

C Tpt.

Vln. I

Vln. II

Vla.

Vc.

D.B.

Hpschd.

17

C Tpt.

Vln. I

Vln. II

Vla.

Vc.

D.B.

Hpschd.

21

C Tpt.

Vln. I

Vln. II

Vla.

Vc.

D.B.

Hpschd.

25

C Tpt.

Vln. I

Vln. II

Vla.

Vc.

D.B.

Hpschd.

29

C Tpt.

Vln. I

Vln. II

Vla.

Vc.

D.B.

Hpschd.

33

C Tpt.

Vln. I

Vln. II

Vla.

Vc.

D.B.

Hpschd.

37

C Tpt.

Vln. I

Vln. II

Vla.

Vc.

D.B.

Hpschd.

Trumpet in C

II

Tomaso Albinoni (1671-1750)

Arr. Michel Rondeau

Allegro ♩ = 100

4

8

12

17

21

24

28

32

36

Cello

II

Tomaso Albinoni (1671-1750)

Arr. Michel Rondeau

Allegro ♩ = 100

3

8

12

20

27

32

37

3

2

3

3

II

Violin I

Tomaso Albinoni (1671-1750)

Arr. Michel Rondeau

Allegro ♩ = 100

3

7

10

13

19

23

28

32

36

tr

3

Violin II

II

Tomaso Albinoni (1671-1750)

Arr. Michel Rondeau

Allegro ♩ = 100

3

7

10

14

3

22

3

28

31

34

38

Viola

II

Tomaso Albinoni (1671-1750)

Arr. Michel Rondeau

Allegro ♩ = 100

3

7

10

14

3

22

3

28

32

36

III

Double Bass

Tomaso Albinoni (1671-1750)

Arr. Michel Rondeau

Andante ♩ = 65

III

Harpsichord

Tomaso Albinoni (1671-1750)

Arr. Michel Rondeau

Andante ♩ = 65

Harpsichord

chd.

chd.

chd.

Score

III

Tomaso Albinoni (1671-1750)
Arr. Michel Rondeau

Andante ♩ = 65

Trumpet in C

Violin I

Violin II

Viola

Cello

Double Bass

Harpischord

C Tpt.

Vln. I

Vln. II

Vla.

Vc.

D.B.

Hpschd.

III

2

18

C Tpt.

Vln. I

Vln. II

Vla.

Vc.

D.B.

Hpschd.

III

Trumpet in C

Tomaso Albinoni (1671-1750)

Arr. Michel Rondeau

Andante ♩ = 65

III

Cello

Tomaso Albinoni (1671-1750)
Arr. Michel Rondeau

Andante ♩ = 65

13

12

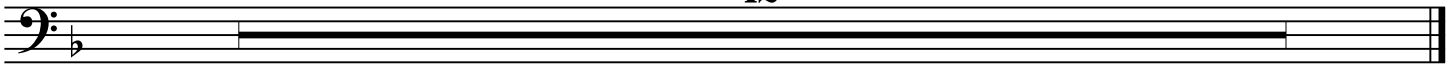

III

Violin I

Tomaso Albinoni (1671-1750)
Arr. Michel Rondeau

Andante ♩ = 65

III

Violin II

Tomaso Albinoni (1671-1750)

Arr. Michel Rondeau

Andante ♩ = 65

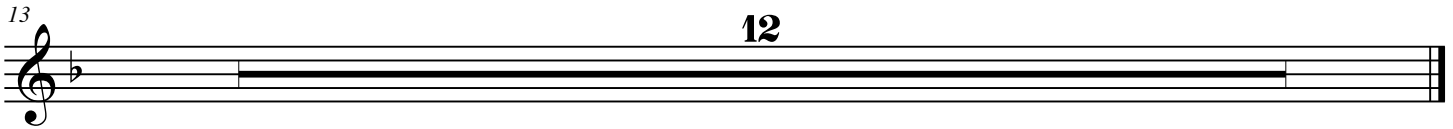

III

Viola

Tomaso Albinoni (1671-1750)
Arr. Michel Rondeau

Andante ♩ = 65

13

12

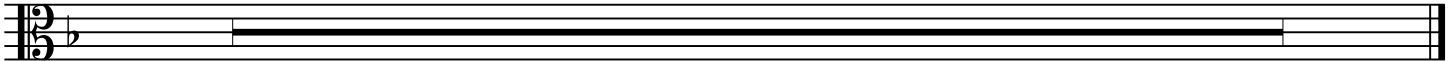

IV

Double Bass

Tomaso Albinoni (1671-1750)

Arr. Michel Rondeau

Allegro $\text{♩} = 70$

13

27

40

52

64

77

87

IV

Harpsichord

Tomaso Albinoni (1671-1750)

Arr. Michel Rondeau

Allegro ♩ = 70

Harpsichord

2

13

13

25

25

39

39

2

2

49

schd.

60

schd.

71

schd.

80

schd.

90

schd.

IV

Score

Tomaso Albinoni (1671-1750)
Arr. Michel Rondeau

Allegro ♩ = 70

Trumpet in C

Violin I

Violin II

Viola

Cello

Double Bass

Harpichord

12

C Tpt.

Vln. I

Vln. II

Vla.

Vc.

D.B.

Hpschd.

24

C Tpt.

Vln. I

Vln. II

Vla.

Vc.

D.B.

Hpschd.

33

C Tpt.

Vln. I

Vln. II

Vla.

Vc.

D.B.

Hpschd.

45

C Tpt.

Vln. I

Vln. II

Vla.

Vc.

D.B.

Hpschd.

56

C Tpt.

Vln. I

Vln. II

Vla.

Vc.

D.B.

Hpschd.

67

C Tpt.

Vln. I

Vln. II

Vla.

Vc.

D.B.

Hpschd.

77

C Tpt.

Vln. I

Vln. II

Vla.

Vc.

D.B.

Hpschd.

89

C Tpt.

Vln. I

Vln. II

Vla.

Vc.

D.B.

Hpschd.

IV

Trumpet in C

Tomaso Albinoni (1671-1750)

Arr. Michel Rondeau

Allegro $\text{♩} = 70$

10

20

28

38

48

57

67

79

91

IV

Cello

Tomaso Albinoni (1671-1750)

Arr. Michel Rondeau

Allegro $\text{♩} = 70$

2 9

18 7

36 2

46 11 4

68

79

88

IV

Violin I

Tomaso Albinoni (1671-1750)

Arr. Michel Rondeau

Allegro ♩ = 70

IV

Violin II

Tomaso Albinoni (1671-1750)

Arr. Michel Rondeau

Allegro ♩ = 70

© 2008 - The Cathedral Brass

IV

Viola

Tomaso Albinoni (1671-1750)

Arr. Michel Rondeau

Allegro $\text{♩} = 70$

© 2008 - The Cathedral Brass