

Sonata 1 in d

for Trumpet & Strings
I

Harpsichord

Tomaso Albinoni
Arr. Michel Rondeau

Adagio ♩ = 66

Harpsichord

b7 6 #5 #6 6 #5 b6

chd.

b6 5# #4 6 6 #5 #6 # 6 7 5 4 # 5 6 7 6

chd.

7 6 6 # 6 5 4 3 # #4 6 #6 # #4

chd.

6 #4 6 7 5 #4 # # b

chd.

#4 6 5 4 # # 6 # # 6 4 6 5 4 #

Sonata 1 in d

for Trumpet & Strings

I

Score

Tomaso Albinoni
Arr. Michel Rondeau

Adagio ♩ = 66

Trumpet in C

Violin I

Violin II

Viola

Cello

Double Bass

Harpischord

b7 6 45 #6 6 5 b6 b6 5 # 6 #4 6 6 6 5

C Tpt. (use Bb Pic.)

Vln. I

Vln. II

Vla.

Vc.

D.B.

Hpschd.

#6 7 #6 6 7 5 4 # 5 6 7 6 7 6 6 4 6 5 4 3

Sonata 1 in d

2

22

C Tpt.

Vln. I

Vln. II

Vla.

Vc.

D.B.

Hpschd.

34

C Tpt.

Vln. I

Vln. II

Vla.

Vc.

D.B.

Hpschd.

Sonata 1 in d

for Trumpet & Strings
I

Trumpet in C

Tomaso Albinoni
Arr. Michel Rondeau

Adagio ♩ = 66

13 (use Bb Pic.)

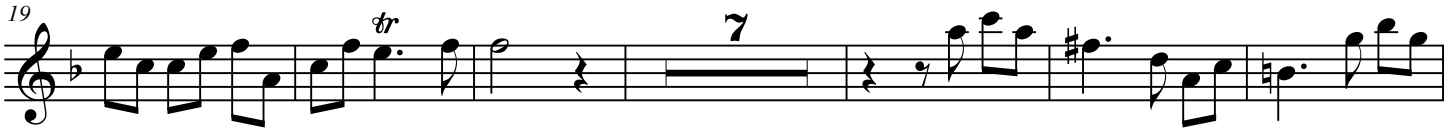

Sonata 1 in d

for Trumpet & Strings

I

Violin I

Tomaso Albinoni
Arr. Michel Rondeau

Adagio ♩ = 66

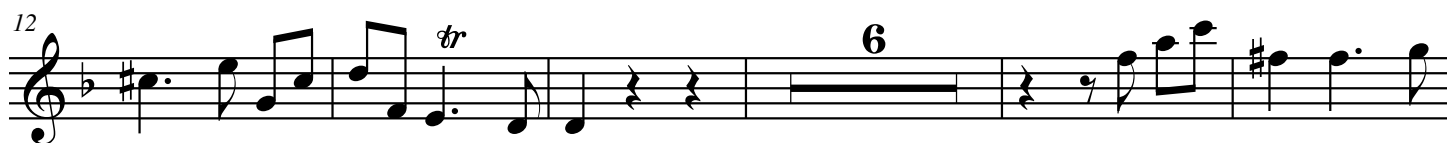

Sonata 1 in d

for Trumpet & Strings
I

Violin II

Tomaso Albinoni
Arr. Michel Rondeau

Adagio ♩ = 66

8 6

21

29 7

Sonata 1 in d

for Trumpet & Strings
I

Viola

Tomaso Albinoni
Arr. Michel Rondeau

Adagio ♩ = 66

II

Double Bass

Tomaso Albinoni (1671-1750)

Arr. Michel Rondeau

Allegro ♩ = 90

6

11

15

20

25

29

II

Harpsichord

Tomaso Albinoni (1671-1750)

Arr. Michel Rondeau

Allegro ♩ = 90

Harpsichord

5 # 6 7 7 #5 # 6 6 # 6 6 6 6

chd.

6 5 6 6 5 6 6 5 6 b5 6 b5 6 5 6 6 5 6 5 3

chd.

6 7 # 5 # # #6 # 6 b5 4 3 6 b 6 b5 4 3 5 6

chd.

7 # 6 b5 5 4 3 6 b5 # 6 b5 # 6 7 7 6 b5 # 6 b5 # 6 b5 # 6 7 7

chd.

6 b5 # b6 b5 6 7 7 b 7 6 5 3

chd.

23

6 # 6 # 9 8 # 7 6 5 6 6 7 6 5 # 6 5

chd.

27

6 5 5 6 5 5 6 5 5 6 5 5 6 5 5 6 7 6 # 6 5 # 6 7 # 6 5 # 6 5

chd.

30

6 5 5 6 5 5 6 5 5 6 5 5 6 7 6 # 5 #

Score

II

Tomaso Albinoni (1671-1750)
Arr. Michel Rondeau

Allegro ♩ = 90

II

2

C Tpt.

Vln. I

Vln. II

Vla.

Vc.

D.B.

Hpschd.

6 5 6 6 5 6 5 4 3 # 6 7

11

C Tpt.

Vln. I

Vln. II

Vla.

Vc.

D.B.

Hpschd.

5 # # #6 # 6 #5 4 3 6 b # 6 #5 4 3 5 6 7 # 6 #5 4 3 6 #5

15

C Tpt.

Vln. I

Vln. II

Vla.

Vc.

D.B.

Hpschd.

4 # 6 b5 # 6 7 7 6 b5 # 6 b5 4 # 6 b5 # 6 7 7 6 b5 #

19

C Tpt.

Vln. I

Vln. II

Vla.

Vc.

D.B.

Hpschd.

6 b 6 7 7 b 7 6 5 4 3

II

4

23

C Tpt.

Vln. I

Vln. II

Vla.

Vc.

D.B.

Hpschd.

23

6 # 6 # 9 8 # 7 6_{b5} 6

C Tpt.

Vln. I

Vln. II

Vla.

Vc.

D.B.

Hpschd.

26

6 7 6 $\flat 5$ # 6 4 $\sharp\sharp$ # 6 4 $\sharp\sharp$ 5 6 4 $\sharp\sharp$ 5 6 4 5 6 4 3 5 6 4 3 5 6 7 6 # 6 4 #

Trumpet in C

II

Tomaso Albinoni (1671-1750)

Arr. Michel Rondeau

Allegro ♩ = 90

4

8

14

17

21

26

28

tr

2

3

2

3

Movt.3-TACET

© 2008 - The Cathedral Brass

II

Cello

Tomaso Albinoni (1671-1750)
Arr. Michel Rondeau

Allegro ♩ = 90

4

9

14

2

4

23

2

29

Violin II

II

Tomaso Albinoni (1671-1750)

Arr. Michel Rondeau

Allegro ♩ = 90

II

Viola

Tomaso Albinoni (1671-1750)

Arr. Michel Rondeau

Allegro ♩ = 90

4

8

13

23

29

III

Double Bass

Largo $\text{♩} = 62$

Tomaso Albinoni (1671-1750)
Arr. Michel Rondeau

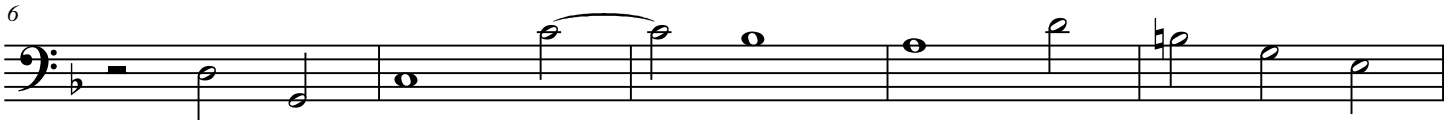
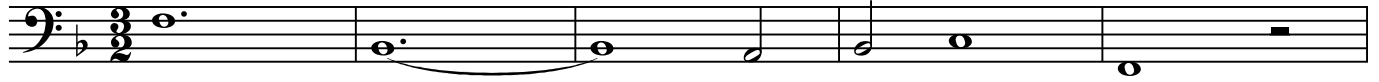

Harpsichord

III

Tomaso Albinoni (1671-1750)

Arr. Michel Rondeau

Largo $\text{♩} = 62$

Harpsichord

6
4
2
6 6 4 6

Harpsichord

7 5 4 3 6 4 5 3 4 2 6 7 7 6 5 7 6

Harpsichord

6 5 4 6 5 4 3 6 5 4 3 6 5 4 3

Score

III

Tomaso Albinoni (1671-1750)

Arr. Michel Rondeau

Largo $\text{♩} = 62$

6	6	5	3	b	7	5	6	4	5	4
---	---	---	---	---	---	---	---	---	---	---

III

Cello

Tomaso Albinoni (1671-1750)

Arr. Michel Rondeau

Largo $\text{♩} = 62$

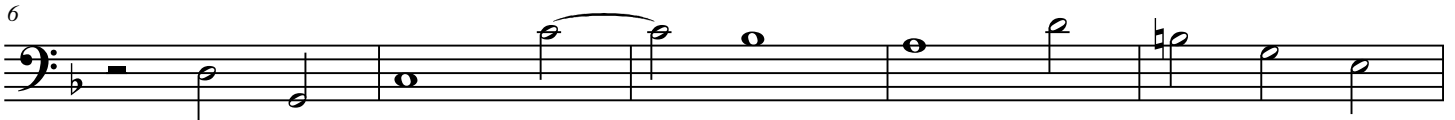
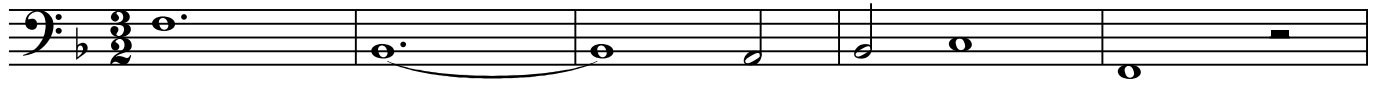

III

Violin I

Tomaso Albinoni (1671-1750)
Arr. Michel Rondeau

Largo $\text{♩} = 62$

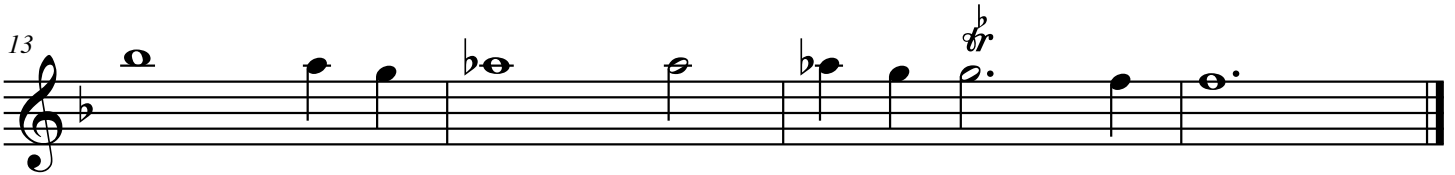
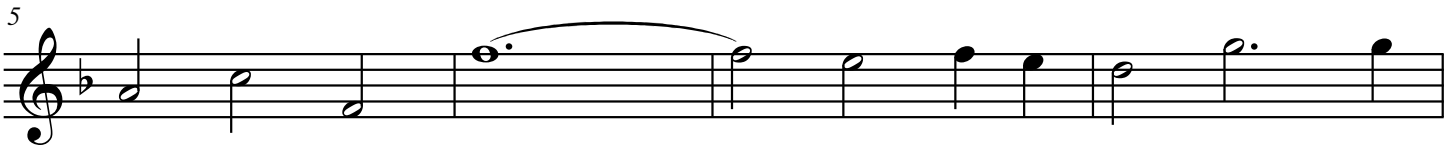

III

Viola

Tomaso Albinoni (1671-1750)
Arr. Michel Rondeau

Largo $\text{♩} = 62$

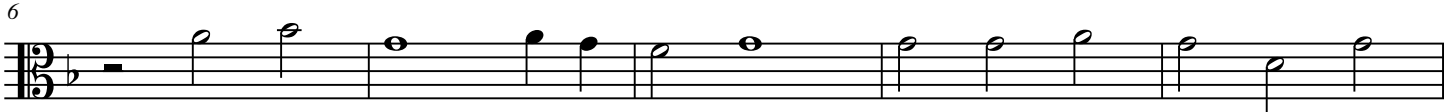

IV

Double Bass

Tomaso Albinoni (1671-1750)

Arr. Michel Rondeau

Allegro $\text{♩} = 60$

IV

Harpsichord

Tomaso Albinoni (1671-1750)

Arr. Michel Rondeau

Allegro $\text{♩} = 60$

Harpsichord

6 # 6 b5 6 b5 6 # 9 8 8 7

chd.

#5 6 # # 6 6 6 6 6 5 6

chd.

6 5 4 3 # 6 6 6 6 6 b5 # 6 6 6

chd.

7 # 6 # 6 7 # 6 #4 6 b5 4 # 9 7 4 6 7 # 6 #4

16

chd.

6 5 4 # 6 5 # 6 6 6 7 #

20

chd.

6 # 7 # # 6 # #6 b # 6 6 6 6

24

chd.

6 6 4 3 b7 6 9 8 5 6 5 4 3 6 5 # 6

28

chd.

9 8 # 7 6 7 # 6 5 # 6 9 8 # 6 5

31

chd.

6 6 5 # 6 9 8 # 6 5 #

Score

IV

Tomaso Albinoni (1671-1750)
Arr. Michel Rondeau

Allegro $\text{♩} = 60$

Trumpet in C

Violin I

Violin II

Viola

Cello

Double Bass

Harpischord

6 5 # 6 b5 6 b5 6 # 9 8 8 7 # #5 6

C Tpt.

Vln. I

Vln. II

Vla.

Vc.

D.B.

Hpschd.

6 6 6 6 6 5 6 6 5 4 3

IV

2/9

C Tpt.

Vln. I

Vln. II

Vla.

Vc.

D.B.

Hpschd.

6 6 6 6 5 # 6 6 6 7 # 5 # 6

C Tpt.

Vln. I

Vln. II

Vla.

Vc.

D.B.

Hpschd.

7 # 6 #1/2 6 5/4 # 9/4 6 7 # 6 #1/2 6 5/4 #

17

C Tpt.

Vln. I

Vln. II

Vla.

Vc.

D.B.

Hpschd.

21

C Tpt.

Vln. I

Vln. II

Vla.

Vc.

D.B.

Hpschd.

IV

4/25

C Tpt.

Vln. I

Vln. II

Vla.

Vc.

D.B.

Hpschd.

7 6 9 8 #5 6 #5 3 6 #5 # 6 9 8 # 7 6 7

29

C Tpt.

Vln. I

Vln. II

Vla.

Vc.

D.B.

Hpschd.

6 #5 # 6 9 8 # 6 #5 6 6 #5 # 6 9 8 # 6 5

IV

Trumpet in C

Tomaso Albinoni (1671-1750)

Arr. Michel Rondeau

Allegro $\text{♩} = 60$

4

11

14

19

22

27

31

IV

Cello

Tomaso Albinoni (1671-1750)
Arr. Michel Rondeau

Allegro $\text{♩} = 60$

IV

Violin I

Tomaso Albinoni (1671-1750)

Arr. Michel Rondeau

Allegro $\text{♩} = 60$

IV

Violin II

Tomaso Albinoni (1671-1750)

Arr. Michel Rondeau

Allegro $\text{♩} = 60$

Viola

IV

Tomaso Albinoni (1671-1750)
Arr. Michel Rondeau

Allegro $\text{♩} = 60$

7

15

19

24

30

4

5

2

3