

Sonata II in e

for Trumpet & Strings

I

Double Bass

Tomaso Albinoni (1671-1750)

Arr. Michel Rondeau

Adagio $\text{♩} = 64$

6

12

18

24

30

36

Sonata II in e

for Trumpet & Strings

I

Harpsichord

Tomaso Albinoni (1671-1750)

Arr. Michel Rondeau

Adagio $\text{♩} = 64$

Harpsichord

#6 6 6 6 5 6 6 5 # 6 #5

chd.

6 7 6 7 6 6 5 #4

chd.

4/2 6 7 6 7 6 7 5/4 3 6

chd.

9 8 6 9 8 6 6 5 4 3 5 # 6 4 5 #

21

chd.

5 3 4 5 7 6 5 5 # 6 5

27

chd.

6 # # 7 6

33

chd.

7 6 #6 5 # #6 #6 5 3 6 #5

38

chd.

5 3 #6 5 # # 2 # 6 #5

Score

Sonata II in e

for Trumpet & Strings

I

Tomaso Albinoni (1671-1750)

Arr. Michel Rondeau

Adagio $\text{♩} = 64$

Trumpet in C

Violin I

Violin II

Viola

Cello

Double Bass

Harpischord

#6 6 6 6 5 6 6 5 # 6 5 6

C Tpt.

Vln. I

Vln. II

Vla.

Vc.

D.B.

Hpschd.

7 6 7 6 6 5 # 4 2 6 7 6

Sonata II in e

2
7/3

C Tpt.

Vln. I

Vln. II

Vla.

Vc.

D.B.

Hpschd.

7 6 7 5 4 3 6 9 8 6 9 8 6 5 4 3

C Tpt.

Vln. I

Vln. II

Vla.

Vc.

D.B.

Hpschd.

5 6 5 5 6 5 7 6 5

25

C Tpt.

Vln. I

Vln. II

Vla.

Vc.

D.B.

Hpschd.

3 # 4 # # 6

31

C Tpt.

Vln. I

Vln. II

Vla.

Vc.

D.B.

Hpschd.

7 6 7 6 #6 5

Sonata II in e

4

36

C Tpt.

Vln. I

Vln. II

Vla.

Vc.

D.B.

Hpschd.

36

6 6 5 #6 5 5 #6 5 6 # 6 5 #4

Sonata II in e

Trumpet in C

for Trumpet & Strings
I

Tomaso Albinoni (1671-1750)

Arr. Michel Rondeau

Adagio $\text{♩} = 64$

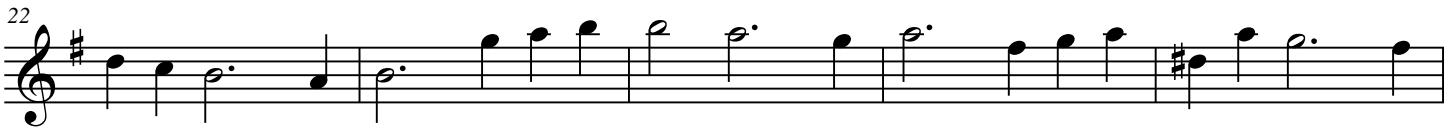

Sonata II in e

for Trumpet & Strings
I

Cello

Tomaso Albinoni (1671-1750)
Arr. Michel Rondeau

Adagio $\text{♩} = 64$

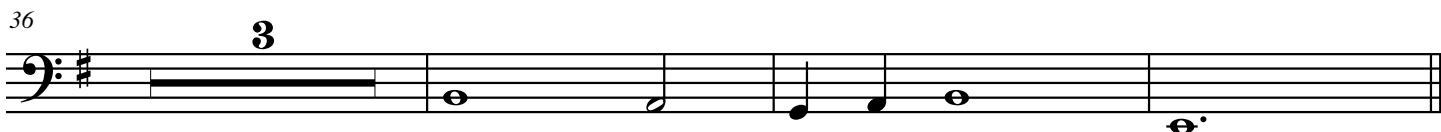
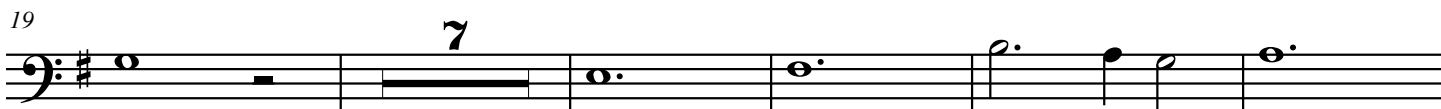

Sonata II in e

for Trumpet & Strings
I

Violin I

Tomaso Albinoni (1671-1750)
Arr. Michel Rondeau

Adagio $\text{♩} = 64$

9

13

17 *tr* 7

27

31

35 3 *tr*

Sonata II in e

for Trumpet & Strings

I

Viola

Tomaso Albinoni (1671-1750)

Arr. Michel Rondeau

Adagio $\text{♩} = 64$

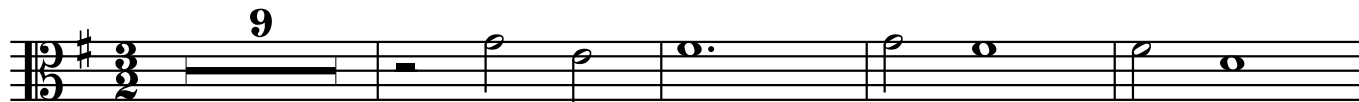

14

19

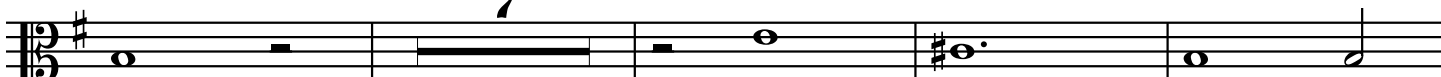

30

35

II

Double Bass

Tomaso Albinoni (1671-1750)

Arr. Michel Rondeau

Allegro ♩ = 101

6

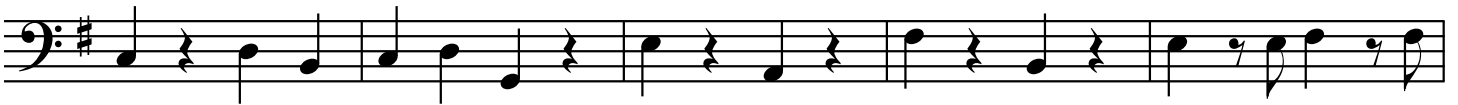

11

16

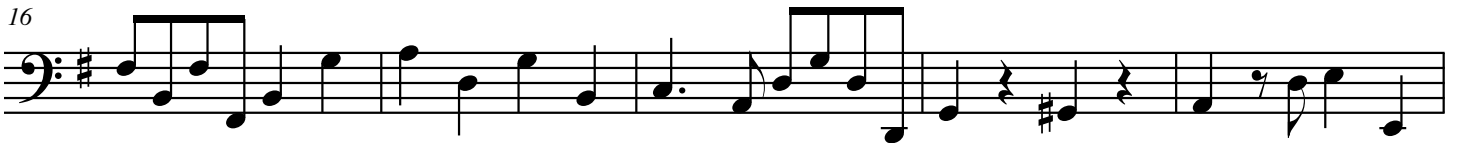

21

26

II

Harpsichord

Tomaso Albinoni (1671-1750)

Arr. Michel Rondeau

Allegro ♩ = 101

Harpsichord

6 6 # 6 #5 7 6 6 # #

chd.

6 6 5 3 # # #

chd.

6 6 4 # # # 6 6 4 5 6 #6 # 6

chd.

#5 6 #6 # 5 4 # 6 5 4 3 6

20

chd.

#

5/3 # # # # #

25

chd.

#

5/3 # # 5/4

28

chd.

#

5/4

Score

II

Allegro ♩ = 101

Tomaso Albinoni (1671-1750)

Arr. Michel Rondeau

Trumpet in C

Violin I

Violin II

Viola

Cello

Double Bass

Harpsichord

6 6 # 6 #5 7 6

II

2/3

C Tpt.

Vln. I

Vln. II

Vla.

Vc.

D.B.

Hpschd.

6 5 # # 6

7

C Tpt.

Vln. I

Vln. II

Vla.

Vc.

D.B.

Hpschd.

6 5 4 3 # #

10

C Tpt.

Vln. I

Vln. II

Vla.

Vc.

D.B.

Hpschd.

6 6 6 # #

13

C Tpt.

Vln. I

Vln. II

Vla.

Vc.

D.B.

Hpschd.

6 6 6 5 6 #6 # 6 #5 6 #6 # 5 #

II

4
17

C Tpt.

Vln. I

Vln. II

Vla.

Vc.

D.B.

Hpschd.

6 5 4 3 6 #

21

C Tpt.

Vln. I

Vln. II

Vla.

Vc.

D.B.

Hpschd.

5 # # # # # #

24

C Tpt.

Vln. I

Vln. II

Vla.

Vc.

D.B.

Hpschd.

27

C Tpt.

Vln. I

Vln. II

Vla.

Vc.

D.B.

27

Hpschd.

II

Trumpet in C

Tomaso Albinoni (1671-1750)

Arr. Michel Rondeau

Allegro ♩ = 101

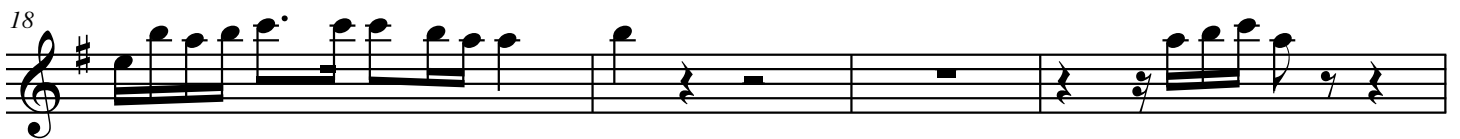

Movt.III - TACET

© 2008 - The Cathedral Brass

II

Cello

Tomaso Albinoni (1671-1750)
Arr. Michel Rondeau

Allegro ♩ = 101

5

11

2

2

19

25

II

Violin I

Tomaso Albinoni (1671-1750)

Arr. Michel Rondeau

Allegro ♩ = 101

5

9

11

2

16

2

21

24

27

tr

tr

II

Violin II

Tomaso Albinoni (1671-1750)

Arr. Michel Rondeau

Allegro $\text{♩} = 101$

II

Viola

Tomaso Albinoni (1671-1750)
Arr. Michel Rondeau

Allegro ♩ = 101

III

Harpsichord

Tomaso Albinoni (1671-1750)

Arr. Michel Rondeau

Largo ♩ = 60

Harpsichord

7 #6 6 #5 5 #6 #4 2 6 #6 6 4 5 6

chd.

#5 3 6 6 7 # 6 4 #5

Score

III

Tomaso Albinoni (1671-1750)
Arr. Michel Rondeau

Largo ♩ = 60

Figured Bass (measures 1-5):
7 #6 6 #5 5 #6 #2 6 #5

Figured Bass (measures 6-10):
6 5 6 #5 6 6 7 6 #5

III

Violin I

Tomaso Albinoni (1671-1750)

Arr. Michel Rondeau

Largo ♩ = 60

4

III

Violin II

Tomaso Albinoni (1671-1750)
Arr. Michel Rondeau

Largo ♩ = 60

Viola

III

Tomaso Albinoni (1671-1750)

Arr. Michel Rondeau

Largo ♩ = 60

Double Bass

IV

Tomaso Albinoni (1671-1750)
Arr. Michel Rondeau

Allegro ♩ = 90

4

8

12

16

20

24

28

32

36

20

chd.

20 21 22 23

#6 # #6 6 # # 6 6 5 #4

24

chd.

24 25 26 27

b5 #6 b5 6 6 6 6 6 6 6

28

chd.

28 29 30 31

6 6 6 6 6 5 4 3

32

chd.

32 33 34 35

6 # 6 # # 7 b5 #6 6 7 5 #5 4

36

chd.

36 37 38 39

#6 6 # # 6 6 #6 6 7 5 4 #

Score

Allegro ♩. = 90

IV

Tomaso Albinoni (1671-1750)
Arr. Michel Rondeau

Trumpet in C

Violin I

Violin II

Viola

Cello

Double Bass

Harpischord

#6 6 6 # 15 # 6

C Tpt.

Vln. I

Vln. II

Vla.

Vc.

D.B.

Hpschd.

6 6 6 6 7 6 6 6 4 3

2

C Tpt.

Vln. I

Vln. II

Vla.

Vc.

D.B.

Hpschd.

5 6 #5 # # #5 # 6 6 # # 6

13

C Tpt.

Vln. I

Vln. II

Vla.

Vc.

D.B.

Hpschd.

6 7/5 4 # 6 6 6 6 6 6 6 # # 6

17

C Tpt.

Vln. I

Vln. II

Vla.

Vc.

D.B.

Hpschd.

6 7 5 4 # # #6 # 6 #

21

C Tpt.

Vln. I

Vln. II

Vla.

Vc.

D.B.

Hpschd.

#6 # #6 6 # # 6 6 5 #4 #5 #6 #5

IV

4
25

C Tpt.

Vln. I

Vln. II

Vla.

Vc.

D.B.

Hpschd.

6 6 6 6 6 6 6 6 6 6 5 6

29

C Tpt.

Vln. I

Vln. II

Vla.

Vc.

D.B.

Hpschd.

6 6 5 3 6 #

33

C Tpt.

Vln. I

Vln. II

Vla.

Vc.

D.B.

Hpschd.

6 # # 7 5 #6 6 7 5 4 #6 6 # #

37

C Tpt.

Vln. I

Vln. II

Vla.

Vc.

D.B.

Hpschd.

6 6 #6 6 7 5 4 #

Trumpet in C

IV

Tomaso Albinoni (1671-1750)

Arr. Michel Rondeau

Allegro ♩. = 90

3

7

11

15

21

24

29

33

36

IV

Cello

Tomaso Albinoni (1671-1750)

Arr. Michel Rondeau

Allegro ♩ = 90

4

2

9

14

18

22

3

29

2

35

Violin I

IV

Tomaso Albinoni (1671-1750)

Arr. Michel Rondeau

Allegro ♩ = 90

Violin II

IV

Tomaso Albinoni (1671-1750)

Arr. Michel Rondeau

Allegro ♩ = 90

Viola

IV

Tomaso Albinoni (1671-1750)

Arr. Michel Rondeau

Allegro ♩ = 90

3

6

2

11

15

19

3

25

30

2

35