

Sonata III in F

for Trumpet & Strings

I

Double Bass

Tomaso Albinoni (1671-1750)

Arr. Michel Rondeau

Largo ♩ = 55

Sonata III in F

for Trumpet & Strings

I

Harpsichord

Tomaso Albinoni (1671-1750)

Arr. Michel Rondeau

Largo ♩ = 55

Harpsichord

6 5 4 3 6 6 6 7 6 6 6 6 6 6

chd.

6 4 3 6 4 3 6 5 7 4 3 6 6 6 6 4 4 7 3

chd.

4 3 6 b 6 b4 3 6 6 4 3 6 b4 3 6 6 6 4 3 2

Sonata III in F

for Trumpet & Strings

I

Score

Tomaso Albinoni (1671-1750)

Arr. Michel Rondeau

Largo ♩ = 55

Trumpet in C

Violin I

Violin II

Viola

Cello

Double Bass

Harpsichord

6 5 3 6 6 6 7 6 6

Sonata III in F

2

C Tpt.

Vln. I

Vln. II

Vla.

Vc.

D.B.

Hpschd.

6 6 6 6 6 4 3 6 \flat 5 \flat 4 3 6 5 7

C Tpt.

Vln. I

Vln. II

Vla.

Vc.

D.B.

Hpschd.

4 3 6 6 6 6 4 4 $\flat 7$ 3 4 3 6 \flat 6

Sonata III in F

for Trumpet & Strings

Trumpet in C

Tomaso Albinoni (1671-1750)

Arr. Michel Rondeau

Largo ♩ = 55

2

5

9

tr

tr

tr

Sonata III in F

for Trumpet & Strings
I

Cello

Tomaso Albinoni (1671-1750)
Arr. Michel Rondeau

Largo ♩ = 55

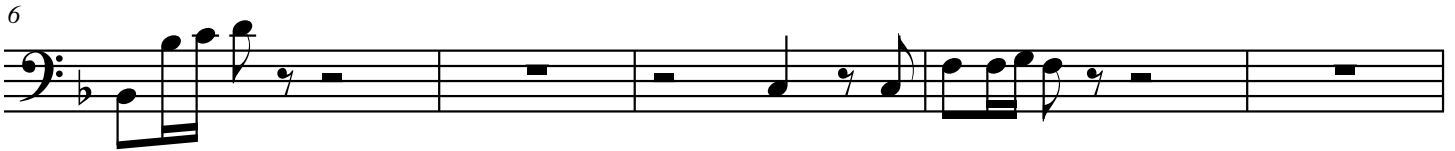

Sonata III in F

for Trumpet & Strings

I

Violin I

Tomaso Albinoni (1671-1750)

Arr. Michel Rondeau

Largo ♩ = 55

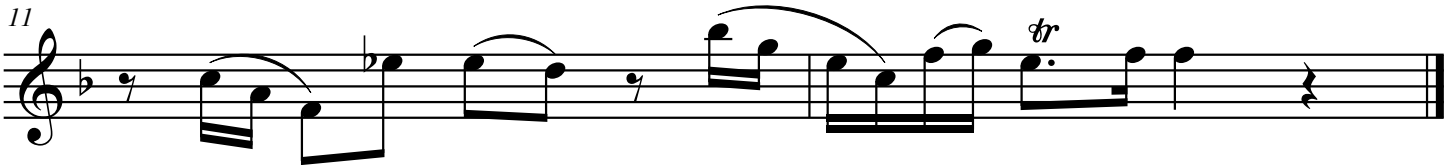
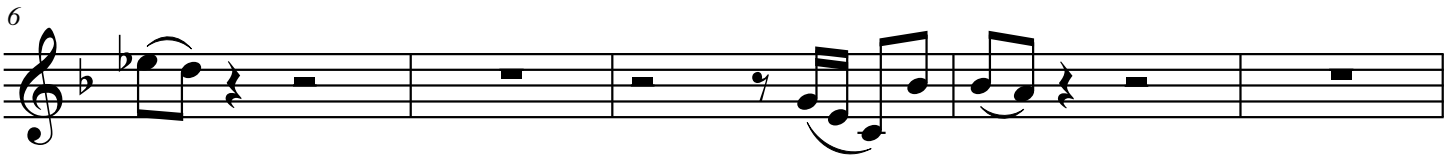

Sonata III in F

for Trumpet & Strings
I

Violin II

Tomaso Albinoni (1671-1750)
Arr. Michel Rondeau

Largo ♩ = 55

7

Sonata III in F

for Trumpet & Strings

I

Viola

Tomaso Albinoni (1671-1750)

Arr. Michel Rondeau

Largo ♩ = 55

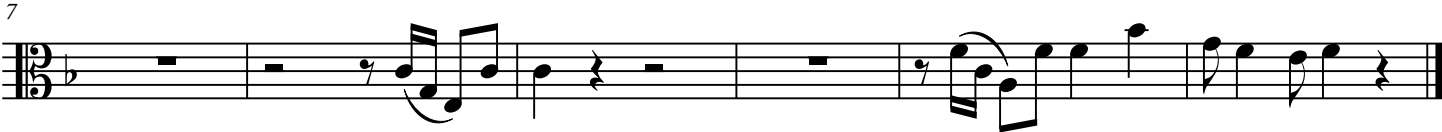

Harpsichord

II

Tomaso Albinoni (1671-1750)
Arr. Michel Rondeau

Allegro ♩ = 100

Harpsichord

6 6 6 6 6 6 6 6 6 6

chd.

6 6 6 6 6 6 5 6 6 5 6 6 5 4 6 6 5 7

chd.

6 7 6 6 7 7 7 7 7 7 6 6 6 6

chd.

6 6 6 6 6 6 6 6 6 6 6 6 6 6

chd.

6 6 6 6 6 6 6 6 6 6 6 6 6 6

II

Score

Allegro ♩ = 100

Tomaso Albinoni (1671-1750)
Arr. Michel Rondeau

Trumpet in C

Violin I

Violin II

Viola

Cello

Double Bass

Harpsichord

6 ♮6 6 6 4

C Tpt.

Vln. I

Vln. II

Vla.

Vc.

D.B.

Hpschd.

6 b7 6 6 4 3 6

6

C Tpt.

Vln. I

Vln. II

Vla.

Vc.

D.B.

Hpschd.

6 6 6 6 6 5 6 6 5 6 4 4

12

C Tpt.

12

Vln. I

Vln. II

Vla.

Vc.

D.B.

Hpschd.

4 5 6 # 6 7 7 7 7

14

C Tpt.

14

Vln. I

Vln. II

Vla.

Vc.

D.B.

14

Hpschd.

7 7 4 # # 6 4 7 # 4 3 6 6

16

C Tpt.

16

Vln. I

Vln. II

Vla.

Vc.

D.B.

16

Hpschd.

7 # 5 4 3 6 b5 7 5 4 3 6

C Tpt.

Vln. I

Vln. II

Vla.

Vc.

D.B.

Hpschd.

7 5 4 3 6 b7 5 4 3 6

20

C Tpt.

20

Vln. I

Vln. II

Vla.

Vc.

D.B.

20

Hpschd.

6 4 6 4 3 6 6 5 4 3

II

Trumpet in C

Tomaso Albinoni (1671-1750)

Arr. Michel Rondeau

Allegro ♩ = 100

II

Cello

Tomaso Albinoni (1671-1750)
Arr. Michel Rondeau

Allegro ♩ = 100

4

9

2

15

19

II

Violin I

Tomaso Albinoni (1671-1750)

Arr. Michel Rondeau

Allegro ♩ = 100

II

Violin II

Tomaso Albinoni (1671-1750)
Arr. Michel Rondeau

Allegro ♩ = 100

II

Viola

Tomaso Albinoni (1671-1750)

Arr. Michel Rondeau

Allegro ♩ = 100

III

Double Bass

Tomaso Albinoni (1671-1750)

Arr. Michel Rondeau

Adagio ♩ = 75

III

Harpsichord

Tomaso Albinoni (1671-1750)

Arr. Michel Rondeau

Adagio ♩ = 75

Harpsichord

6 7 #6 7 6 7 6 6 7 6 6 7 # 6

chd.

7 b6 # 6 # 6 6 6 6 4 # 6 b5 4 b 6 b7 5 4 b

chd.

b b6 b5 b4 3 b5 4 3 b5 4 3 #6 6 4 # 6 #

chd.

6 6 7 7 5 4 # 6 7 6 #6 #

III

Score

Tomaso Albinoni (1671-1750)

Arr. Michel Rondeau

Adagio ♩ = 75

C Tpt. ¹³

Vln. I ¹³

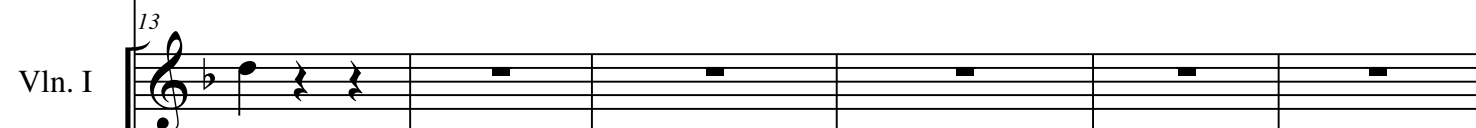

Vln. II

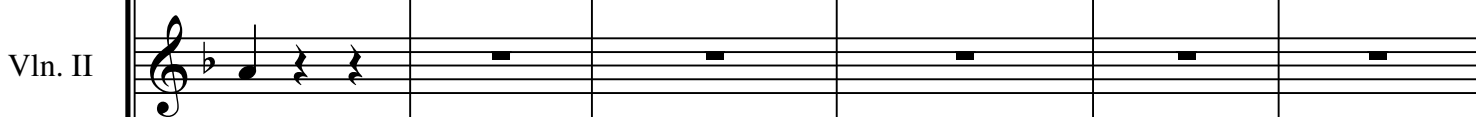

Vla.

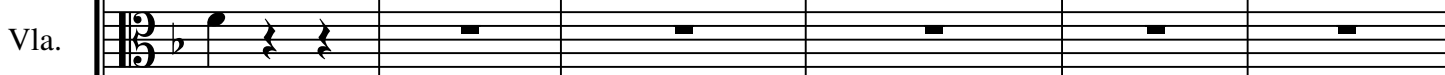

Vc.

D.B.

Hpschd. ¹³

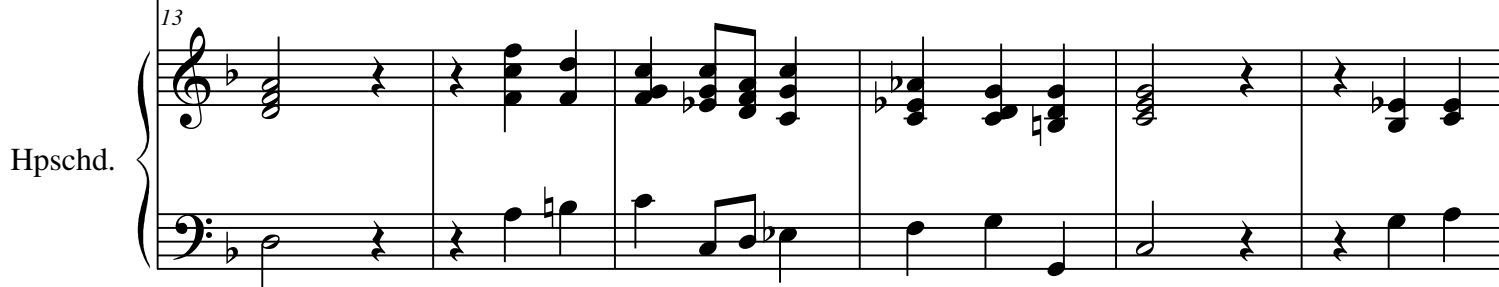

6 b5 4 b 6 b7 5 4 b b6 b5

19

C Tpt.

Vln. I

Vln. II

Vla.

Vc.

D.B.

Hpschd.

19

4 3 5 4 3 5 4 3 #6 6 4 # 6 # 6

26

C Tpt.

Vln. I

Vln. II

Vla.

Vc.

D.B.

Hpschd.

6 7 7 5 4 # 6 7 6 #6 #

III

Trumpet in C

Tomaso Albinoni (1671-1750)
Arr. Michel Rondeau

Adagio ♩ = 75

III

Cello

Tomaso Albinoni (1671-1750)

Arr. Michel Rondeau

Adagio ♩ = 75

12

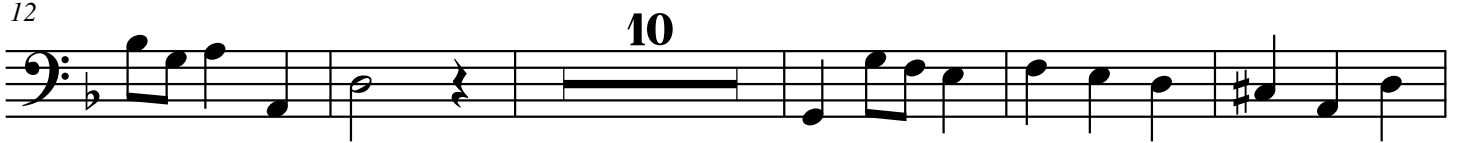

27

III

Violin I

Tomaso Albinoni (1671-1750)
Arr. Michel Rondeau

Adagio ♩ = 75

III

Violin II

Tomaso Albinoni (1671-1750)
Arr. Michel Rondeau

Adagio ♩ = 75

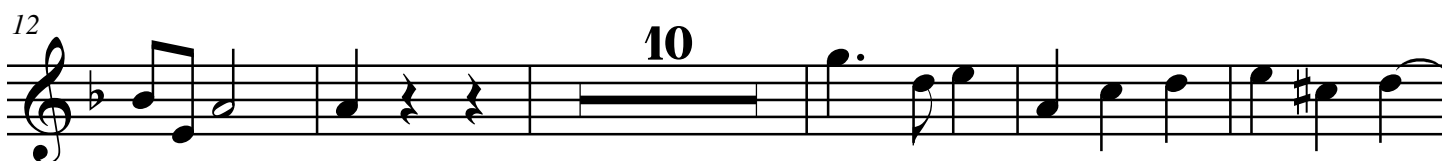

III

Viola

Tomaso Albinoni (1671-1750)
Arr. Michel Rondeau

Adagio ♩ = 75

14

IV

Double Bass

Tomaso Albinoni (1671-1750)

Arr. Michel Rondeau

Giga ♩ = 100

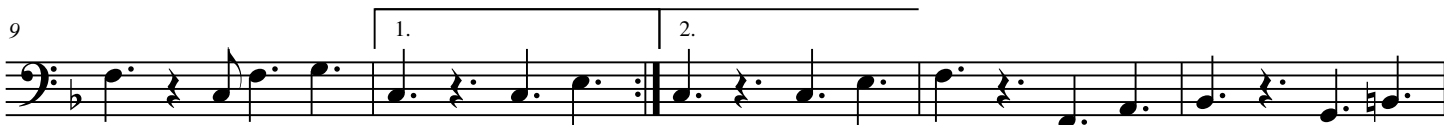

Harpsichord

IV

Tomaso Albinoni (1671-1750)

Arr. Michel Rondeau

Giga ♩ = 100

Harpischord

schd.

schd.

schd.

schd.

schd.

Score

IV

Giga ♩ = 100

Tomaso Albinoni (1671-1750)
Arr. Michel Rondeau

6
b5

6

C Tpt.

Vln. I

Vln. II

Vla.

Vc.

D.B.

Hpschd.

7 7 6 6 6 6 b5 6

5 b5

6

C Tpt.

6

Vln. I

Vln. II

Vla.

Vc.

D.B.

Hpschd.

6 5 3 6 6 6 5 4 6

9

C Tpt.

Vln. I

Vln. II

Vla.

Vc.

D.B.

Hpschd.

1. 2.

6/5 4 43 6/5 6/5

12

C Tpt.

Vln. I

Vln. II

Vla.

Vc.

D.B.

Hpschd.

6
b5

4 5

6
b5

15

C Tpt.

Vln. I

Vln. II

Vla.

Vc.

D.B.

Hpschd.

6 5 # 6 6 # # 6 5

18

C Tpt.

Vln. I

Vln. II

Vla.

Vc.

D.B.

Hpschd.

b b \flat b5 7 6 \flat 5 b5 6

21

C Tpt.

Vln. I

Vln. II

Vla.

Vc.

D.B.

Hpschd.

6 6 6 b5 5 4 3 b5 6

24

C Tpt.

24

Vln. I

Vln. II

Vla.

Vc.

D.B.

24

Hpschd.

6 5 6 5 6 4 3

IV

Trumpet in C

Tomaso Albinoni (1671-1750)

Arr. Michel Rondeau

Giga ♩ = 100

IV

Cello

Tomaso Albinoni (1671-1750)
Arr. Michel Rondeau

Giga ♩ = 100

2

7

1.

11

2.

4

19

23

IV

Violin I

Tomaso Albinoni (1671-1750)
Arr. Michel Rondeau

Giga ♩ = 100

IV

Violin II

Tomaso Albinoni (1671-1750)

Arr. Michel Rondeau

Giga ♩ = 100

IV

Viola

Tomaso Albinoni (1671-1750)

Arr. Michel Rondeau

Giga ♩ = 100

