Sonata V in g

for Trumpet & String Ensemble

Double Bass

I

Tomaso Albinoni (1671-1750)
Arr. Michel Rondeau

Adagio ♩ = 70

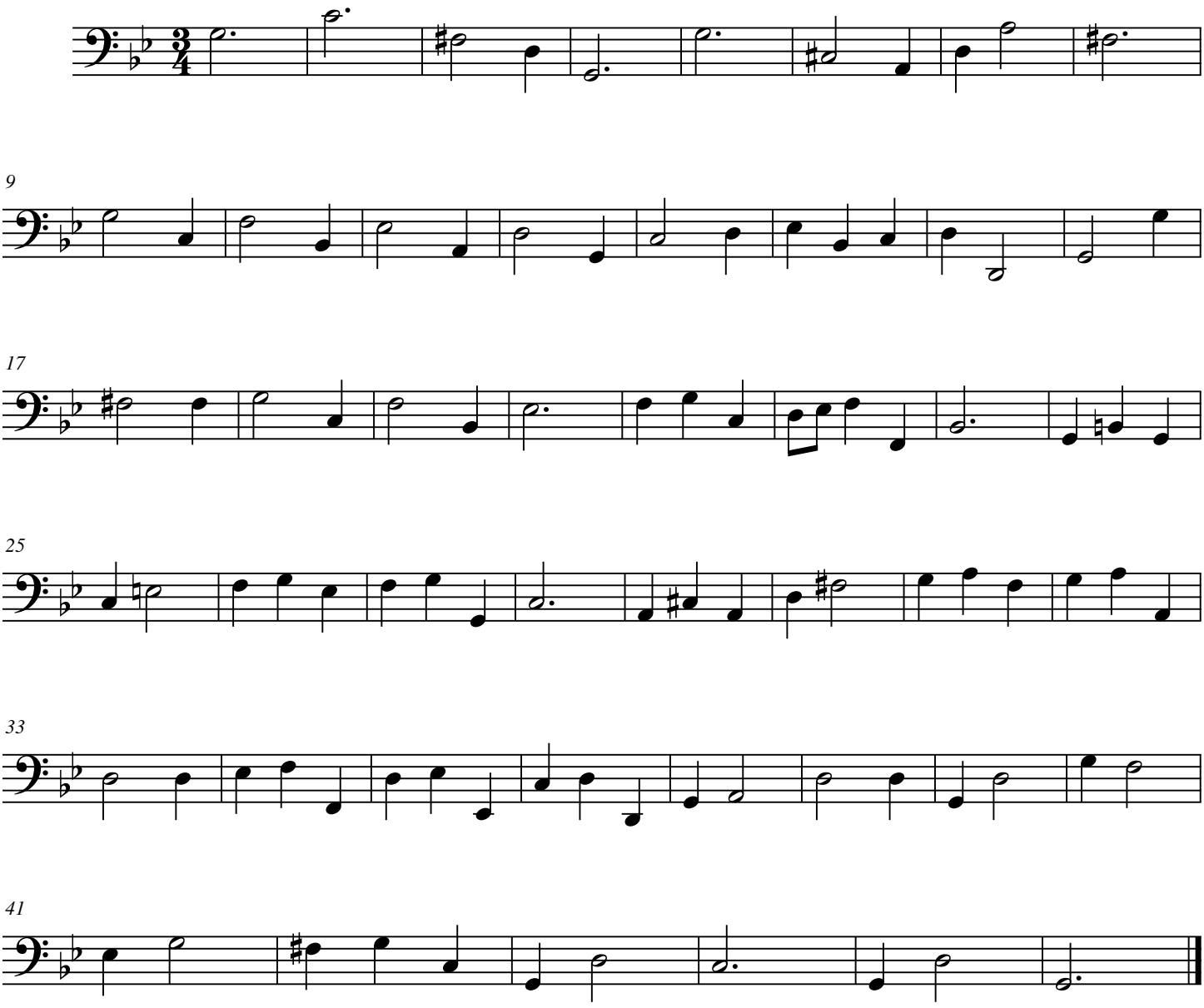

© 2008 - The Cathedral Brass

Sonata V in g

Harpsichord

for Trumpet & String Ensemble

I

Tomaso Albinoni (1671-1750)
Arr. Michel Rondeau

Adagio ♩ = 70

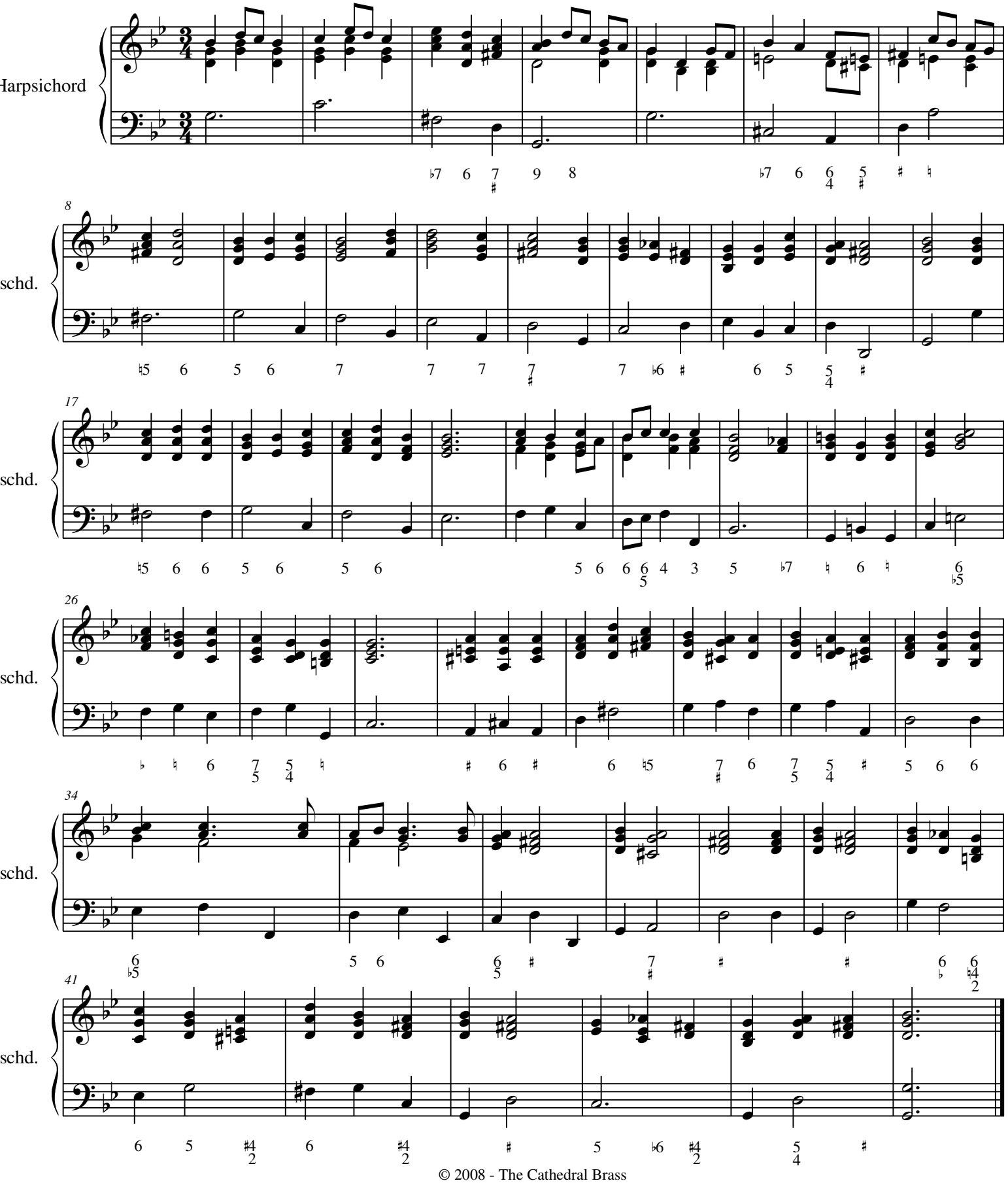

© 2008 - The Cathedral Brass

Sonata V in g

for Trumpet & String Ensemble

I

Score

Tomaso Albinoni (1671-1750)
Arr. Michel Rondeau

Adagio ♩ = 70

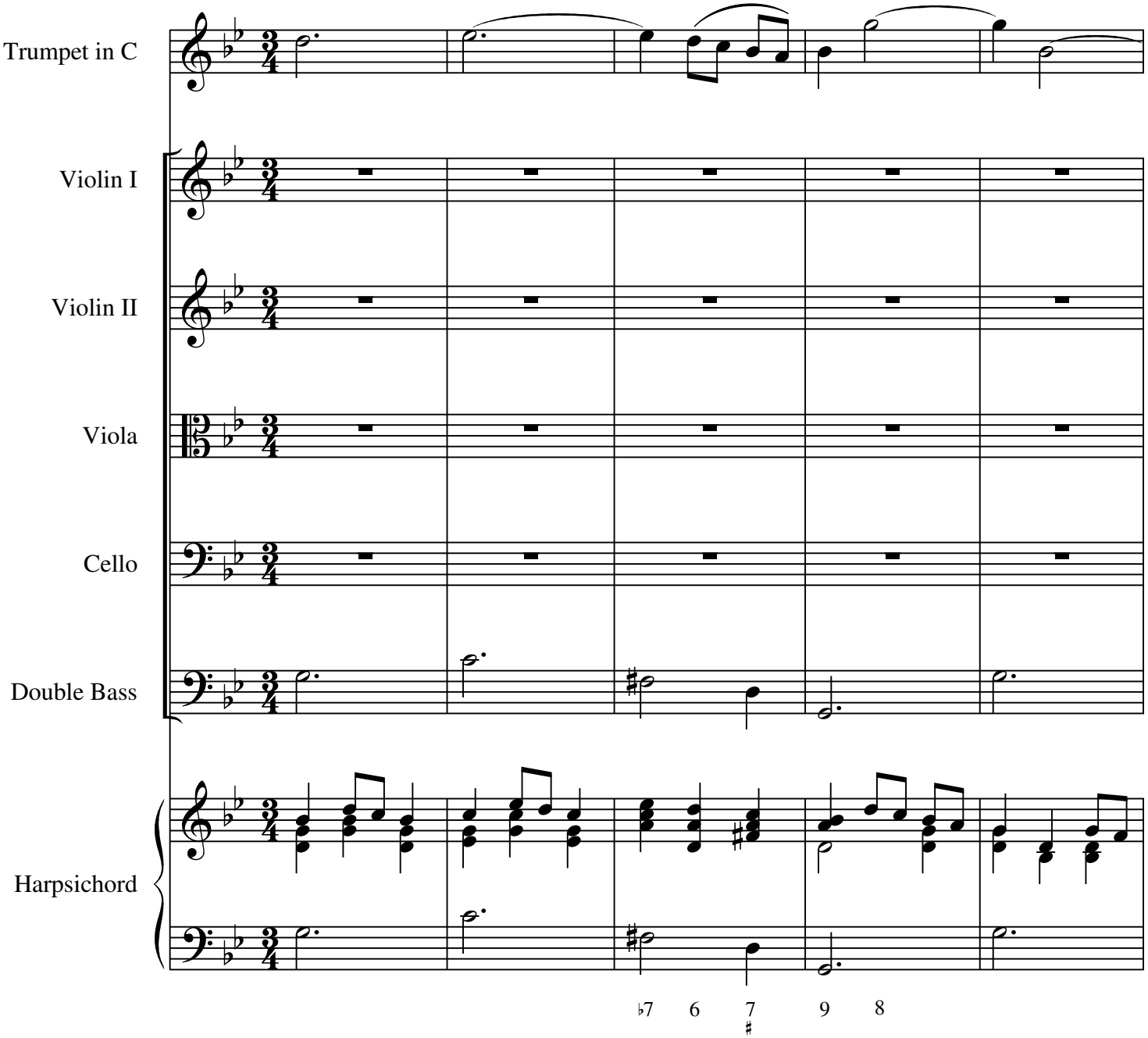

© 2008 - The Cathedral Brass

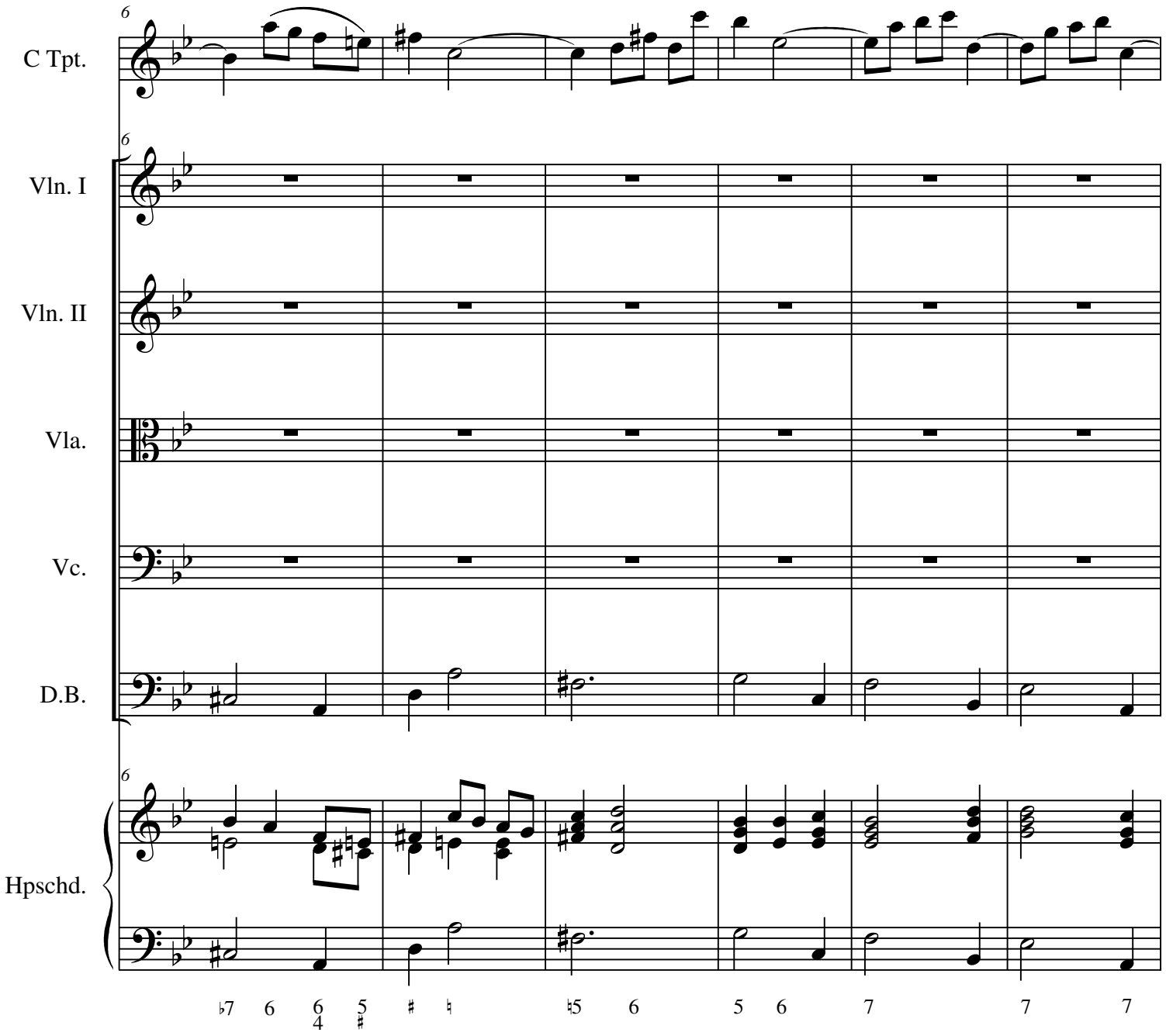
C Tpt.
Vln. I
Vln. II
Vla.
Vc.
D.B.
Hpschd.

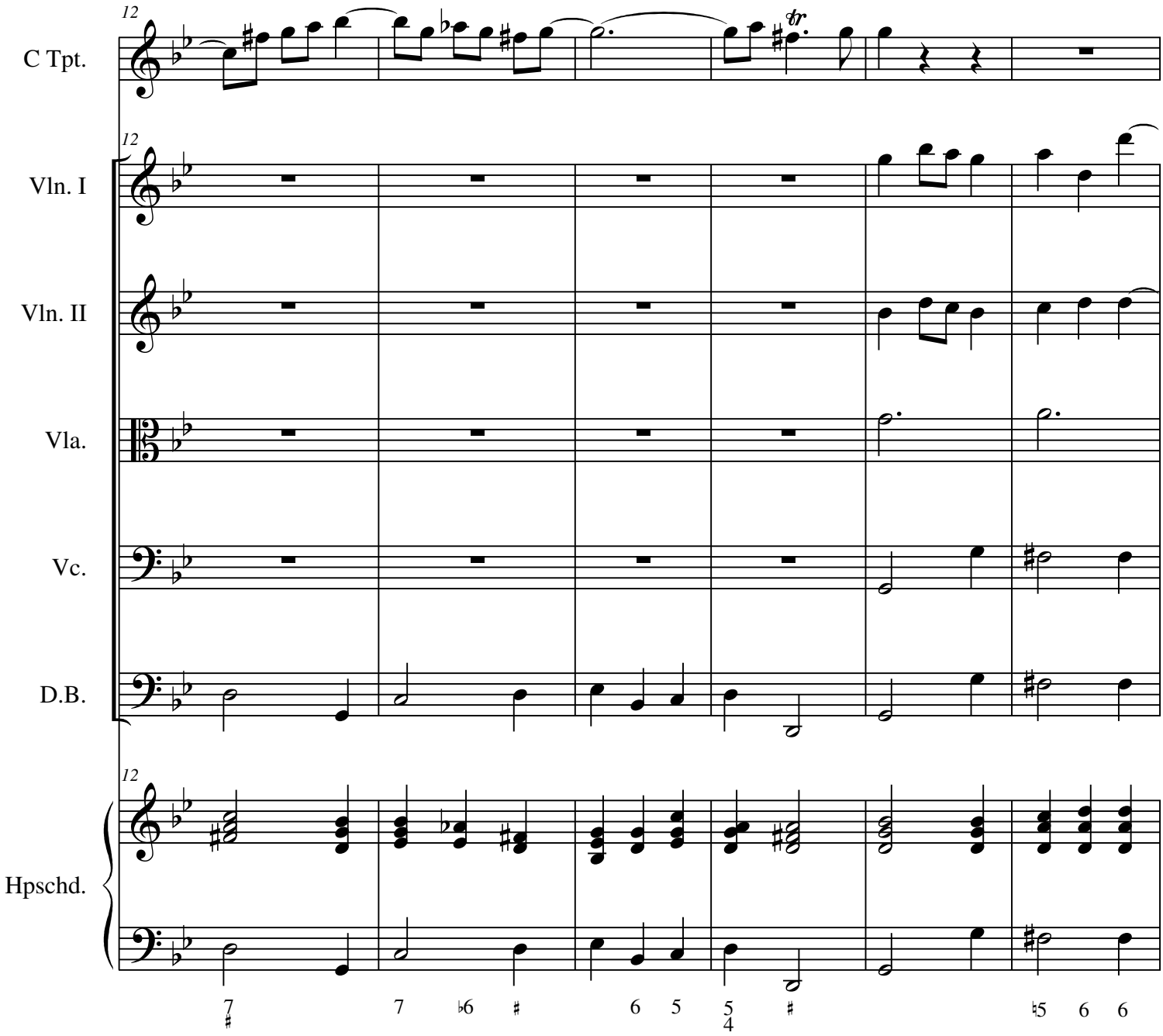
12
C Tpt.
12
Vln. I
Vln. II
Vla.
Vc.
D.B.
12
Hpschd.
7
♯
7
♭6
♯
6
5
5
4
♯
♮5
6
6

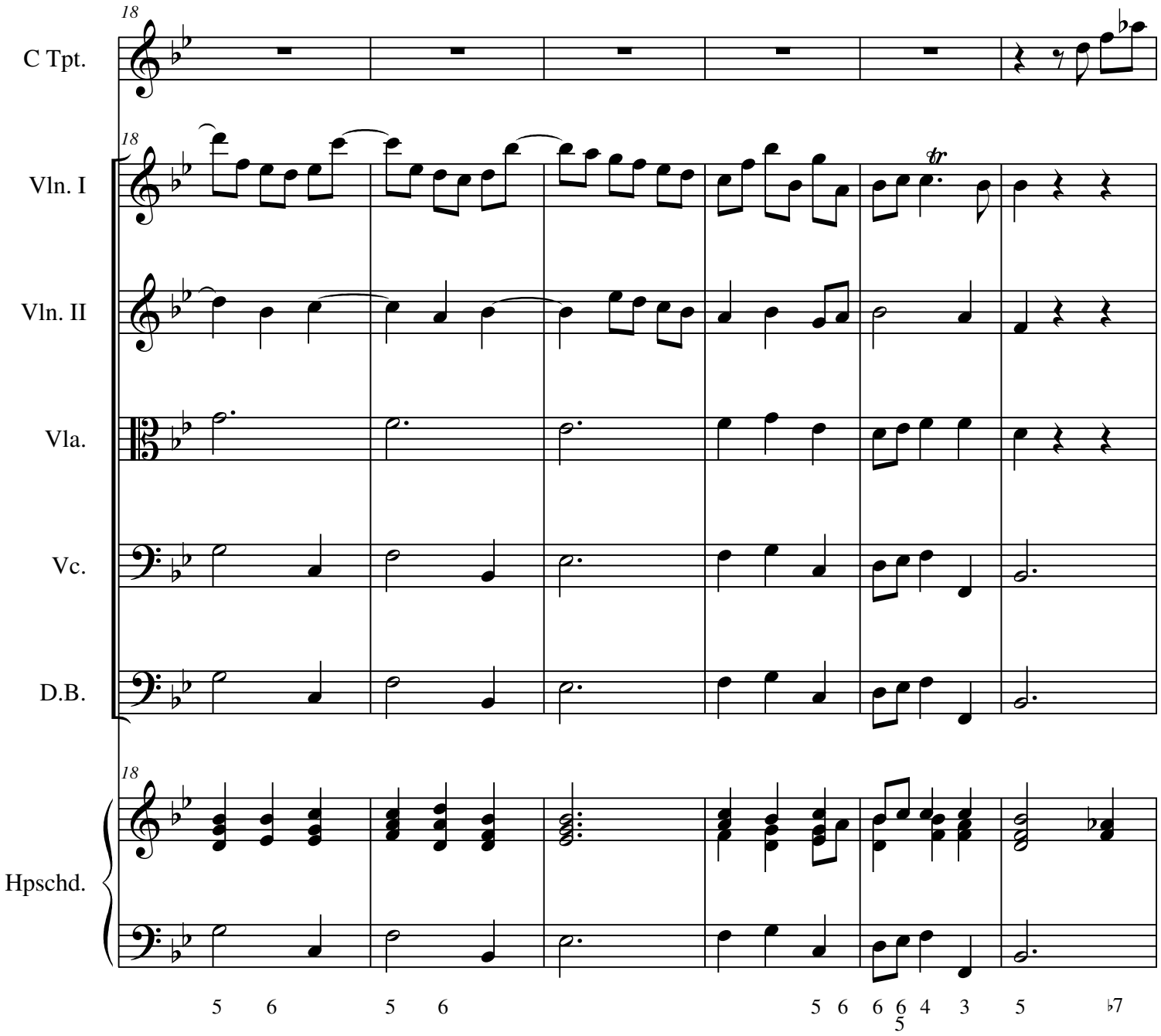
18
C Tpt.
18
Vln. I
Vln. II
Vla.
Vc.
D.B.
18
Hpschd.
5 6 5 6 5 6 6 6 4 3 5 ♭7

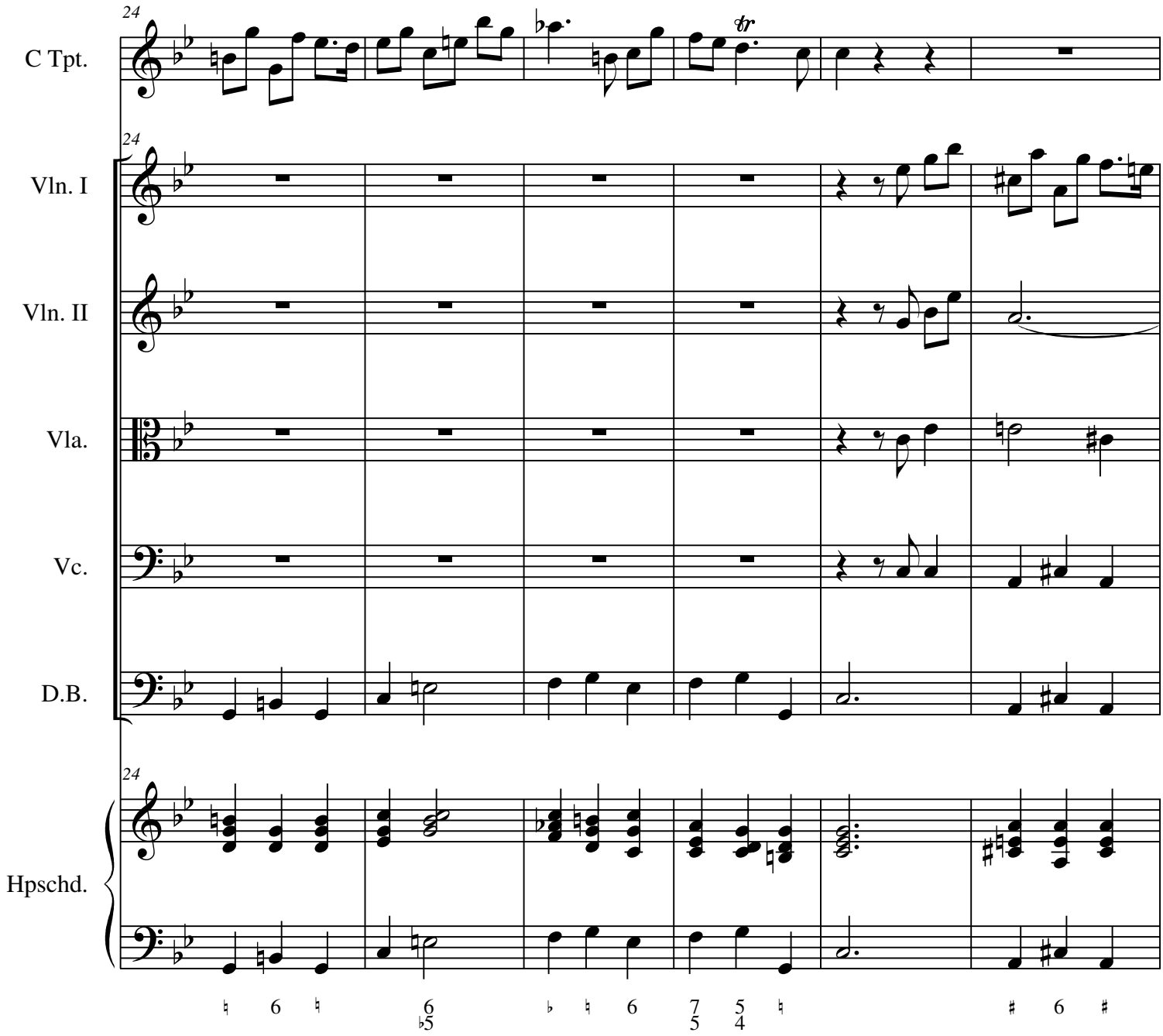
24
C Tpt.
Vln. I
Vln. II
Vla.
Vc.
D.B.
Hpschd.

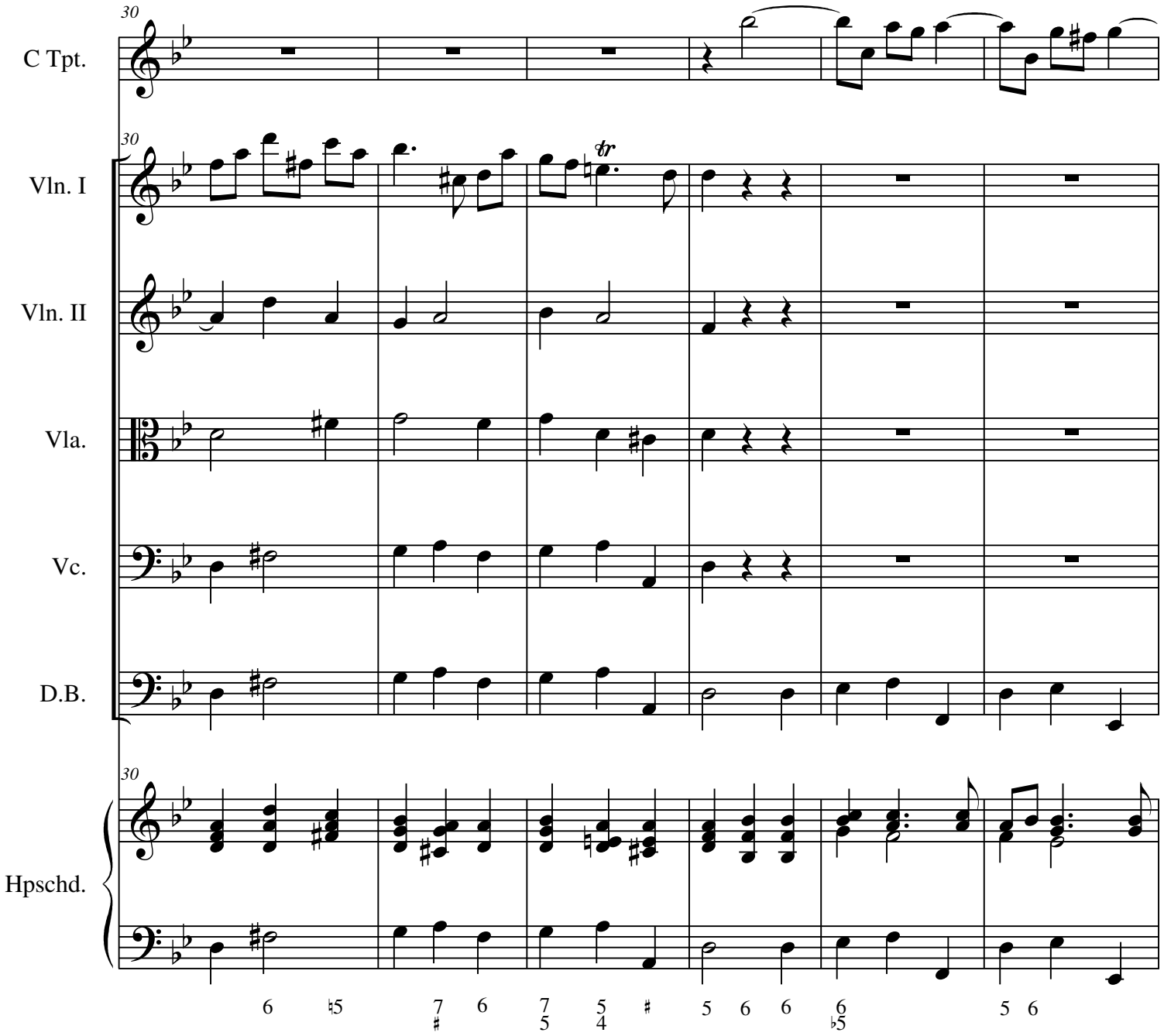
30
C Tpt.
30
Vln. I
tr
Vln. II
Vla.
Vc.
D.B.
30
Hpschd.

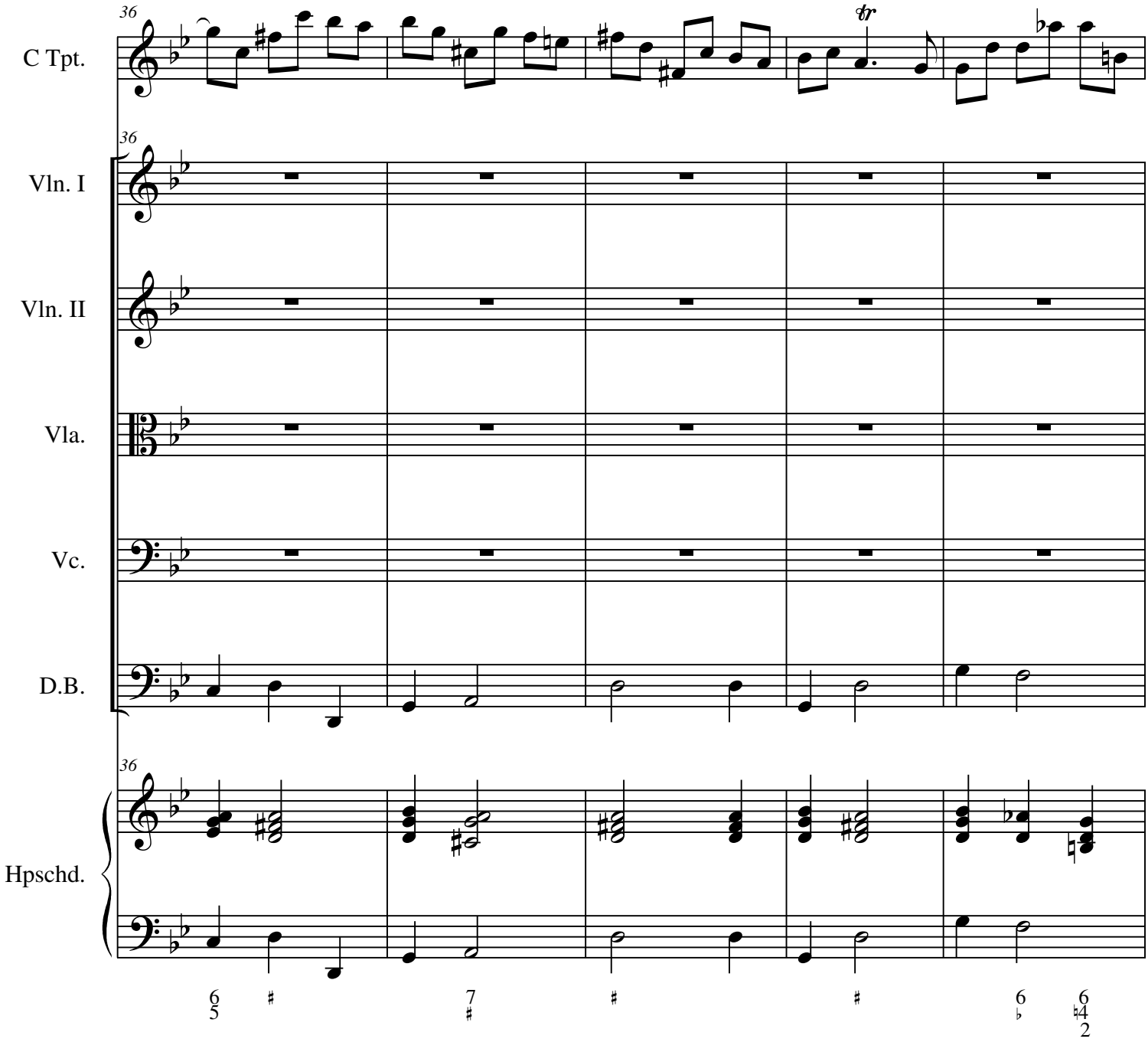
36
C Tpt.
Vln. I
Vln. II
Vla.
Vc.
D.B.
Hpschd.

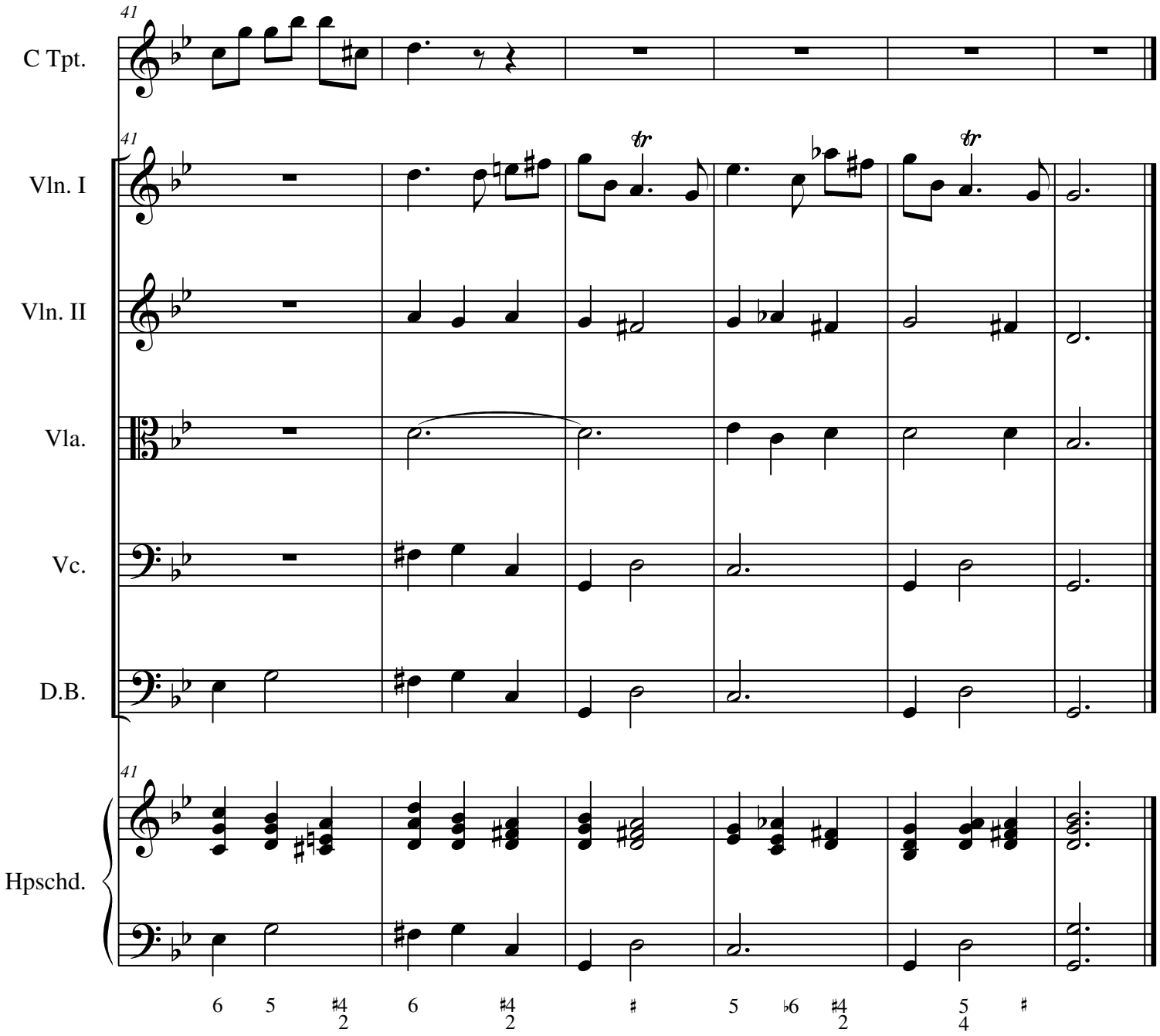
41
C Tpt.
41
Vln. I
tr
tr
Vln. II
Vla.
Vc.
D.B.
41
Hpschd.
6 5 ♯4 2 6 ♯4 2 ♯ 5 ♭6 ♯4 2 5 4 ♯

Sonata V in g

for Trumpet & String Ensemble

I

Trumpet in C

Tomaso Albinoni (1671-1750)
Arr. Michel Rondeau

Adagio ♩ = 70

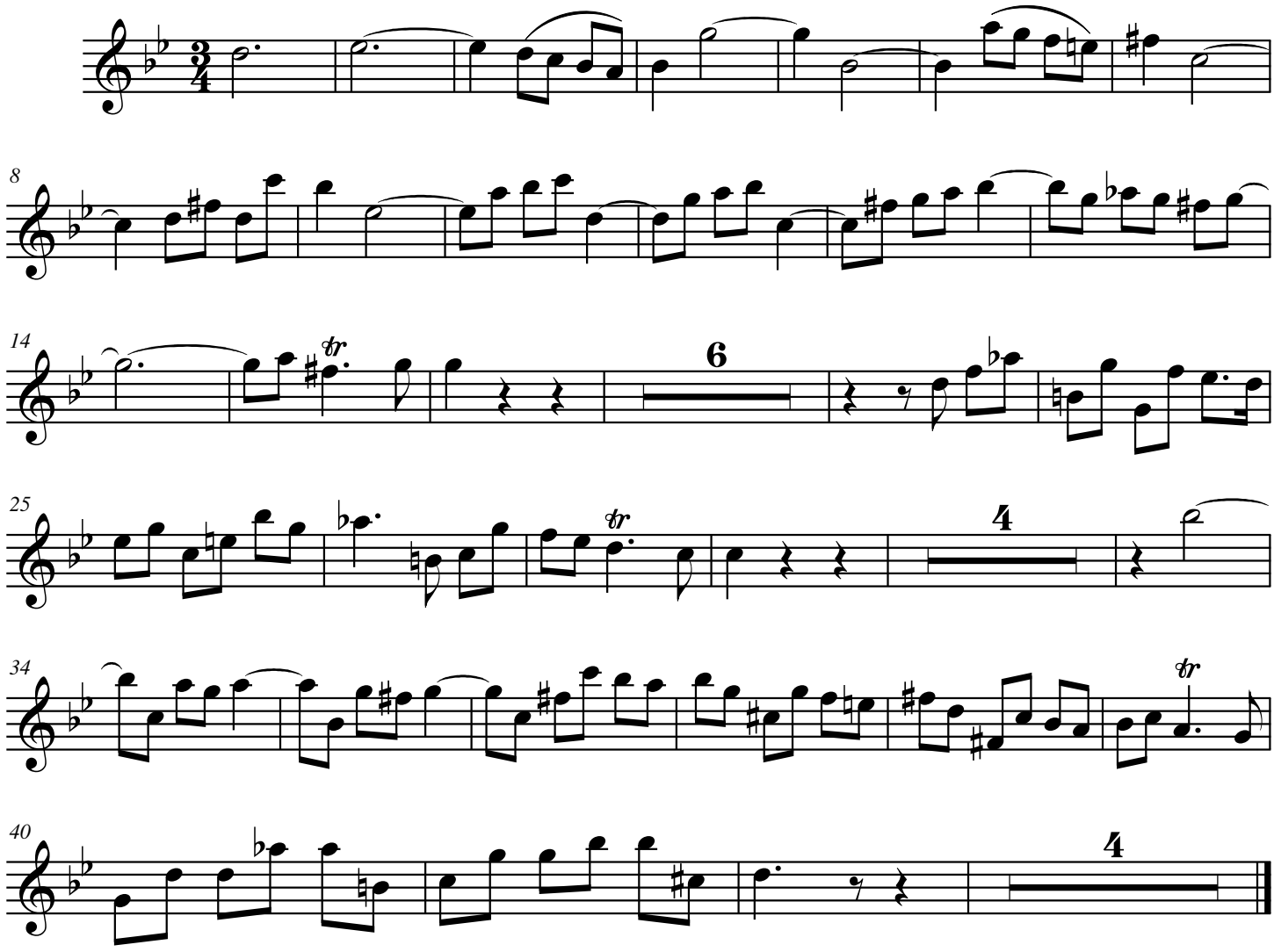

© 2008 - The Cathedral Brass

Sonata V in g

for Trumpet & String Ensemble

I

Cello

Tomaso Albinoni (1671-1750)
Arr. Michel Rondeau

Adagio ♩ = 70

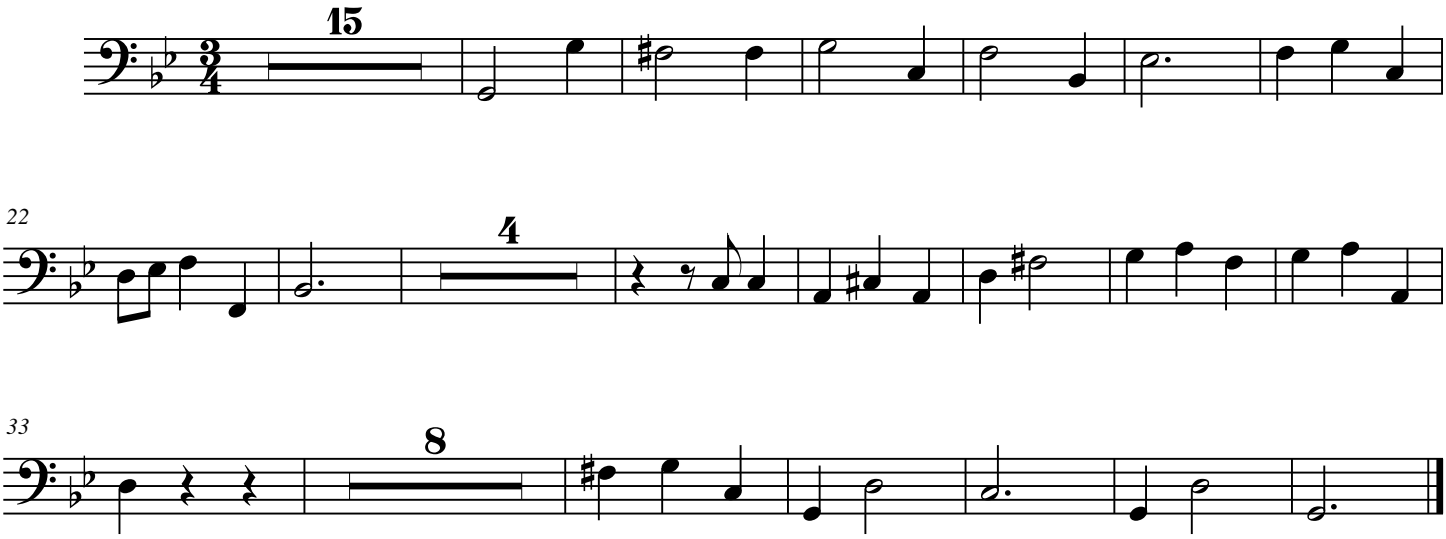

© 2008 - The Cathedral Brass

Sonata V in g

for Trumpet & String Ensemble

I

Violin I

Tomaso Albinoni (1671-1750)
Arr. Michel Rondeau

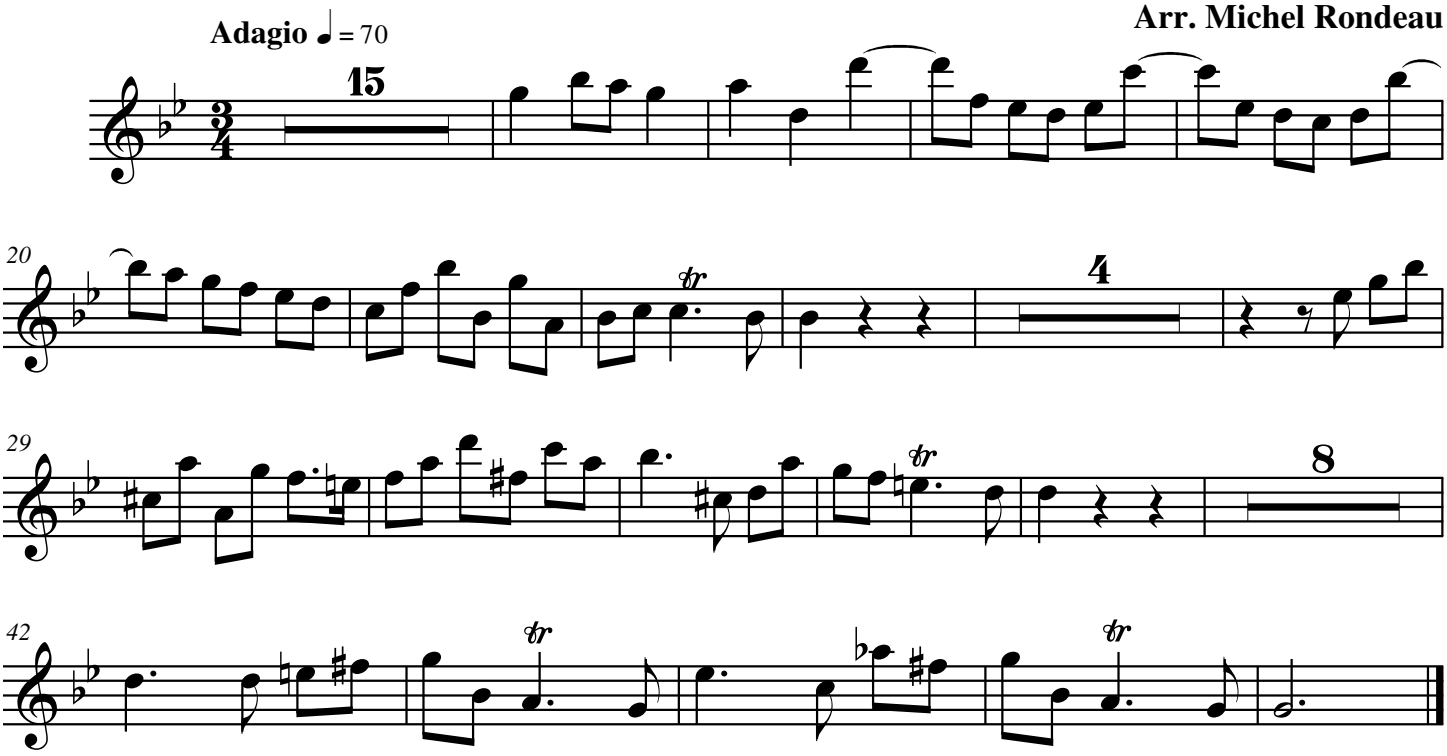

© 2008 - The Cathedral Brass

Sonata V in g

for Trumpet & String Ensemble

I

Violin II

Tomaso Albinoni (1671-1750)
Arr. Michel Rondeau

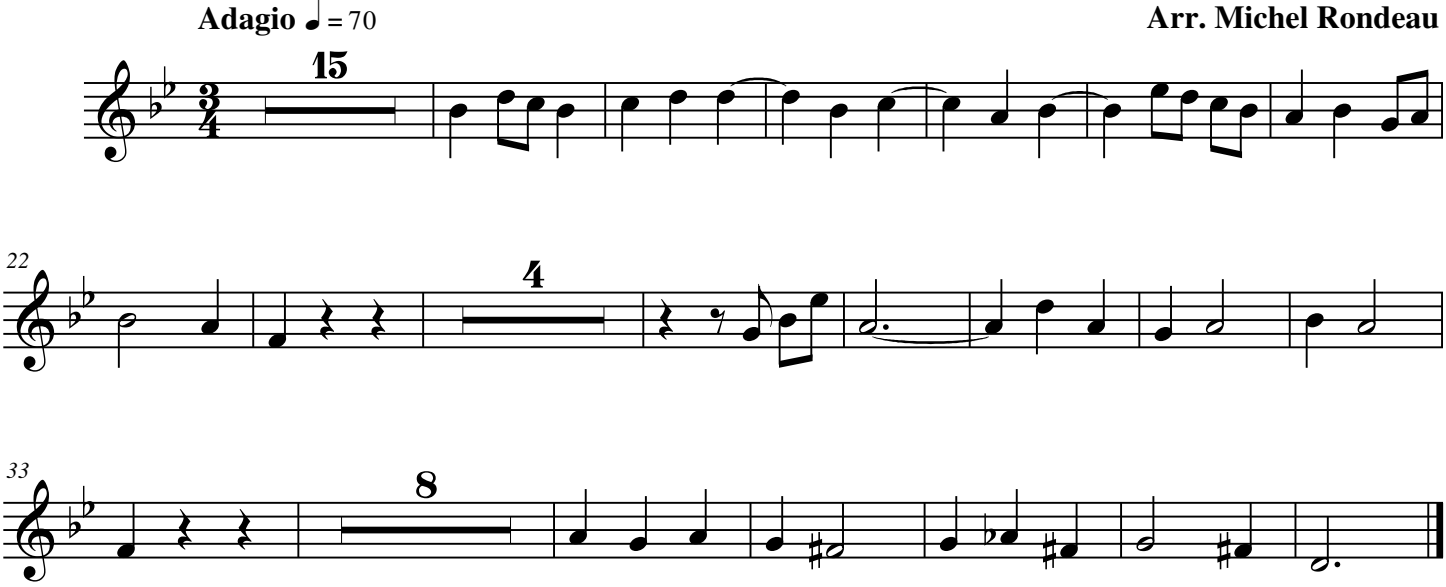

© 2008 - The Cathedral Brass

Sonata V in g

for Trumpet & String Ensemble

I

Viola

Tomaso Albinoni (1671-1750)
Arr. Michel Rondeau

Adagio ♩ = 70

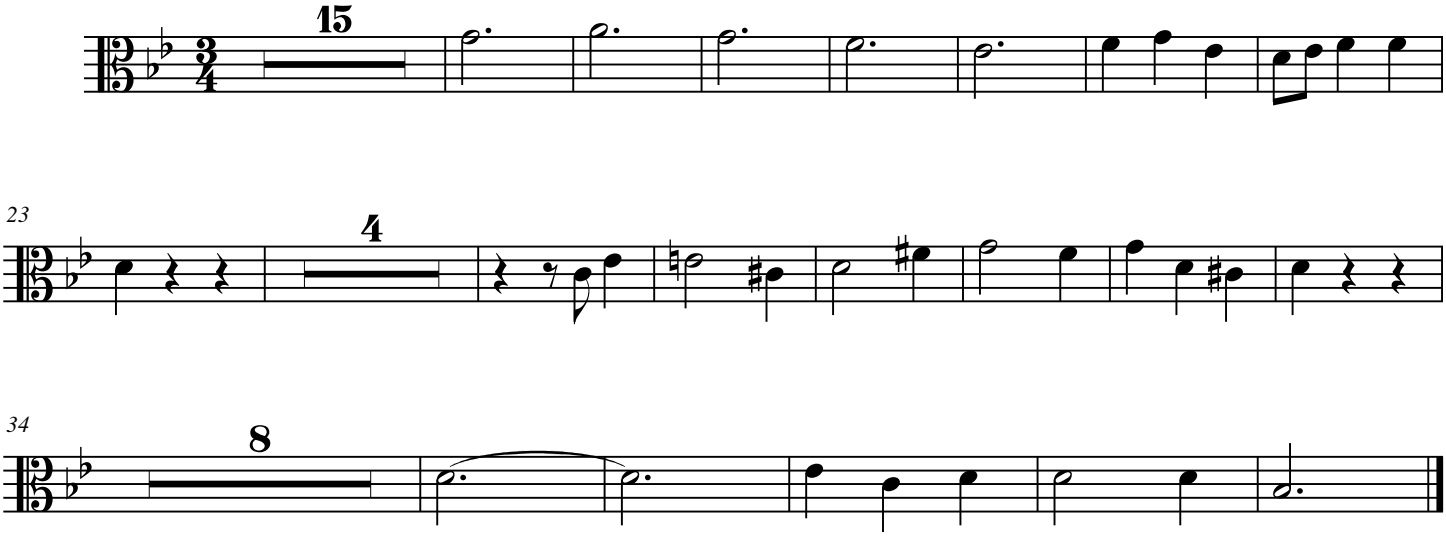

© 2008 - The Cathedral Brass

II

Double Bass

Tomaso Albinoni (1671-1750)
Arr. Michel Rondeau

Allegro ♩ = 100

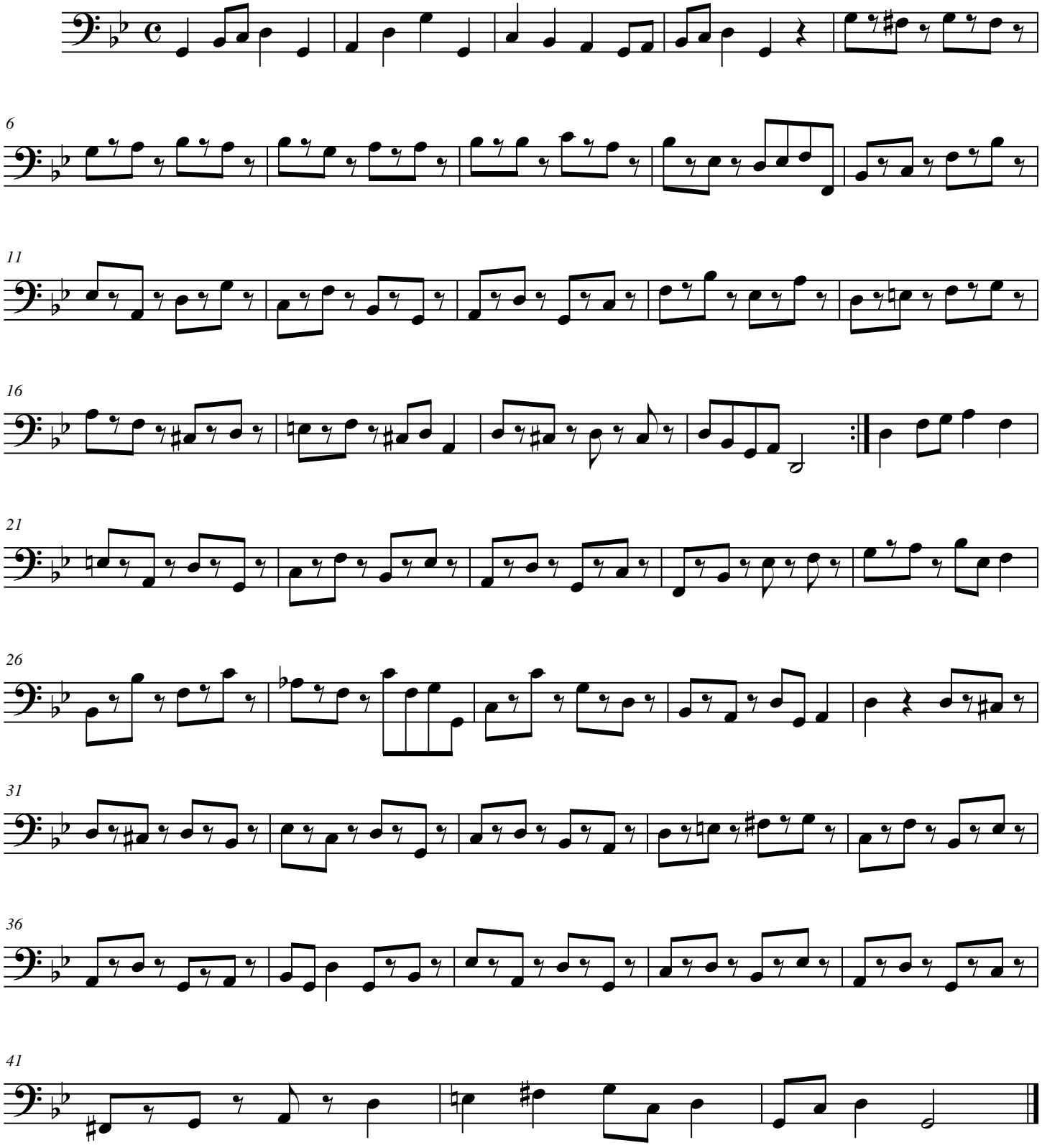

© 2008 - The Cathedral Brass

Harpsichord

II

Tomaso Albinoni (1671-1750)
Arr. Michel Rondeau

Allegro ♩ = 100

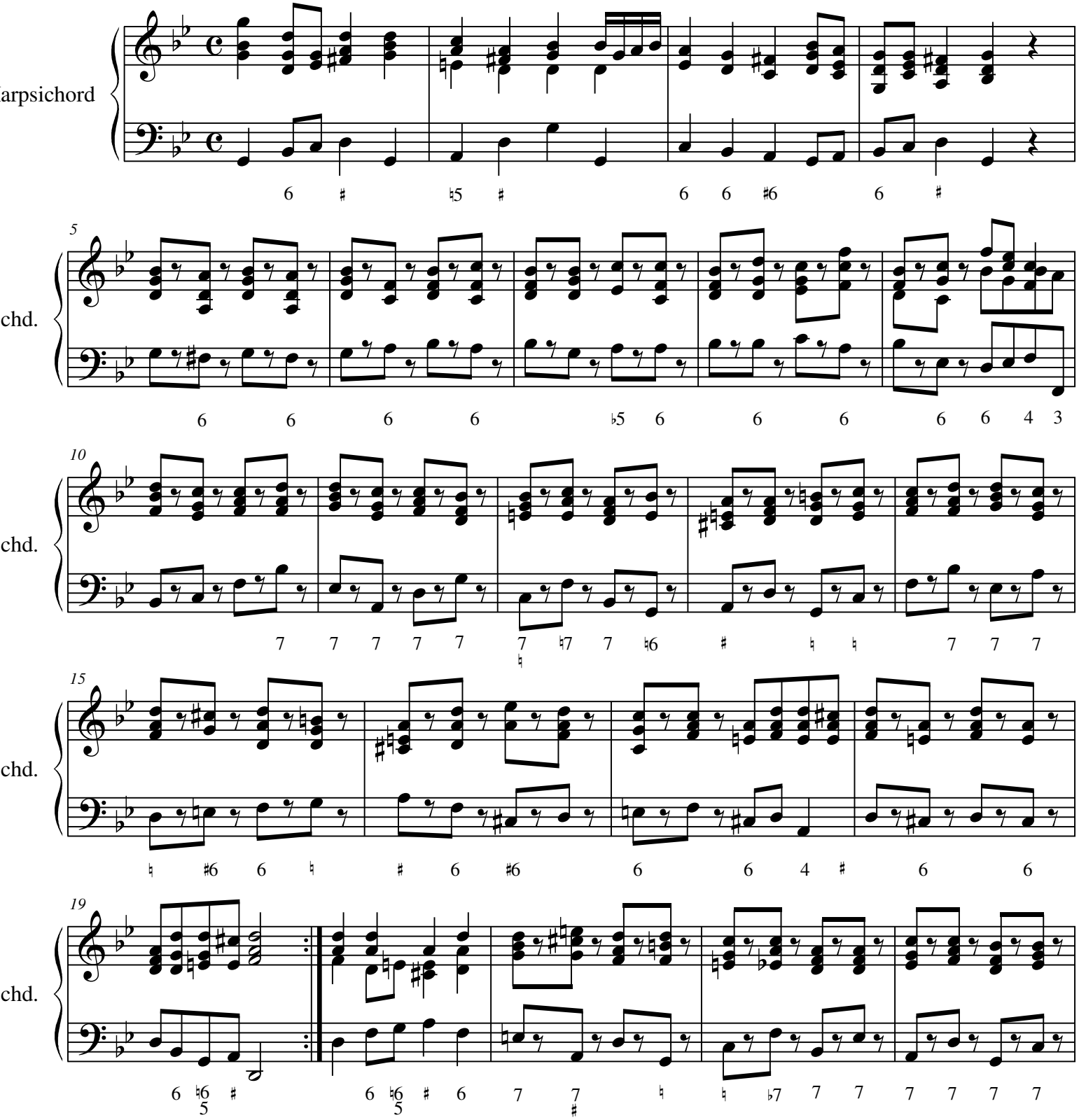

© 2008 - The Cathedral Brass

II Harpsichord

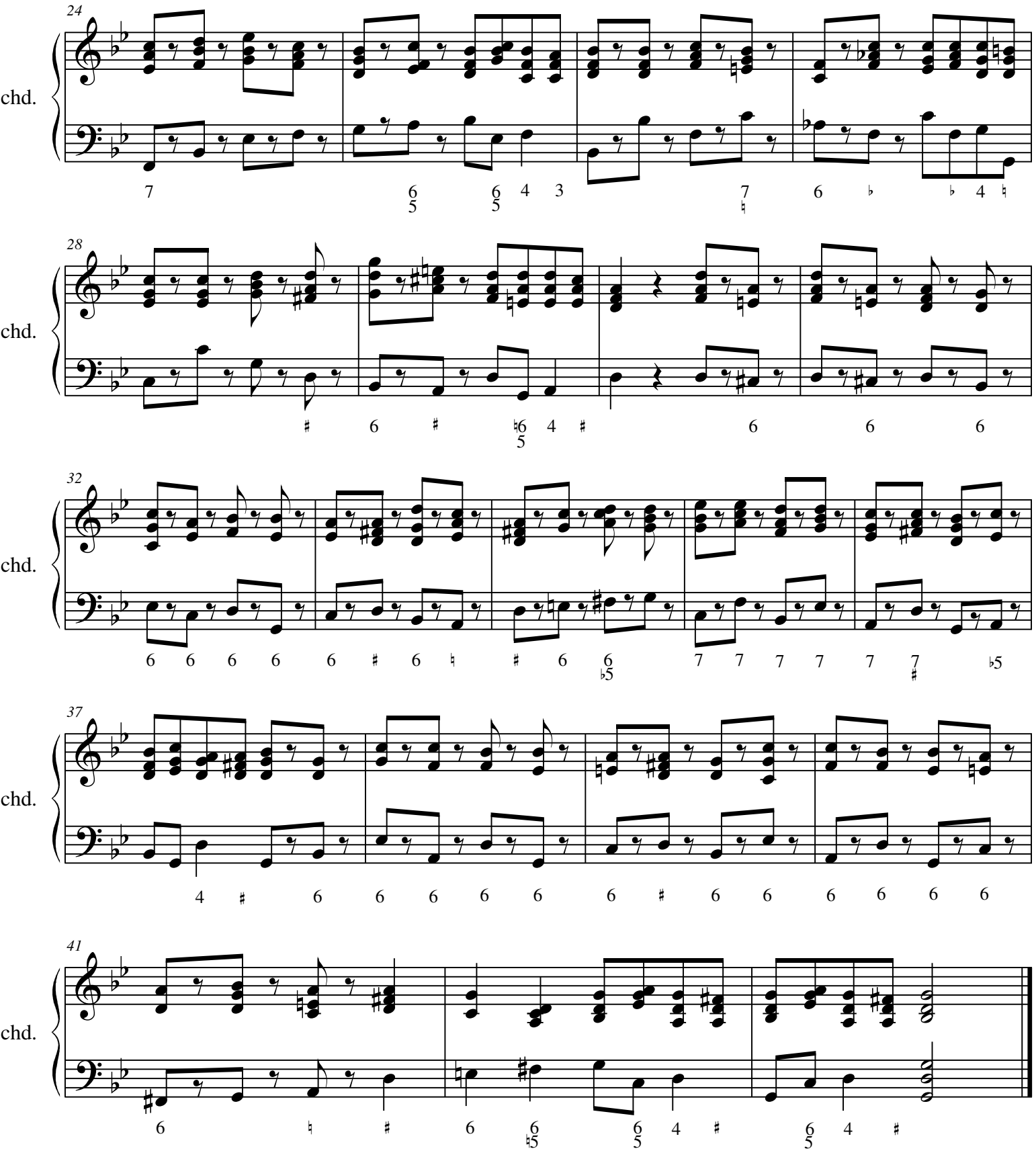

II

Score

Tomaso Albinoni (1671-1750)
Arr. Michel Rondeau

Allegro ♩ = 100

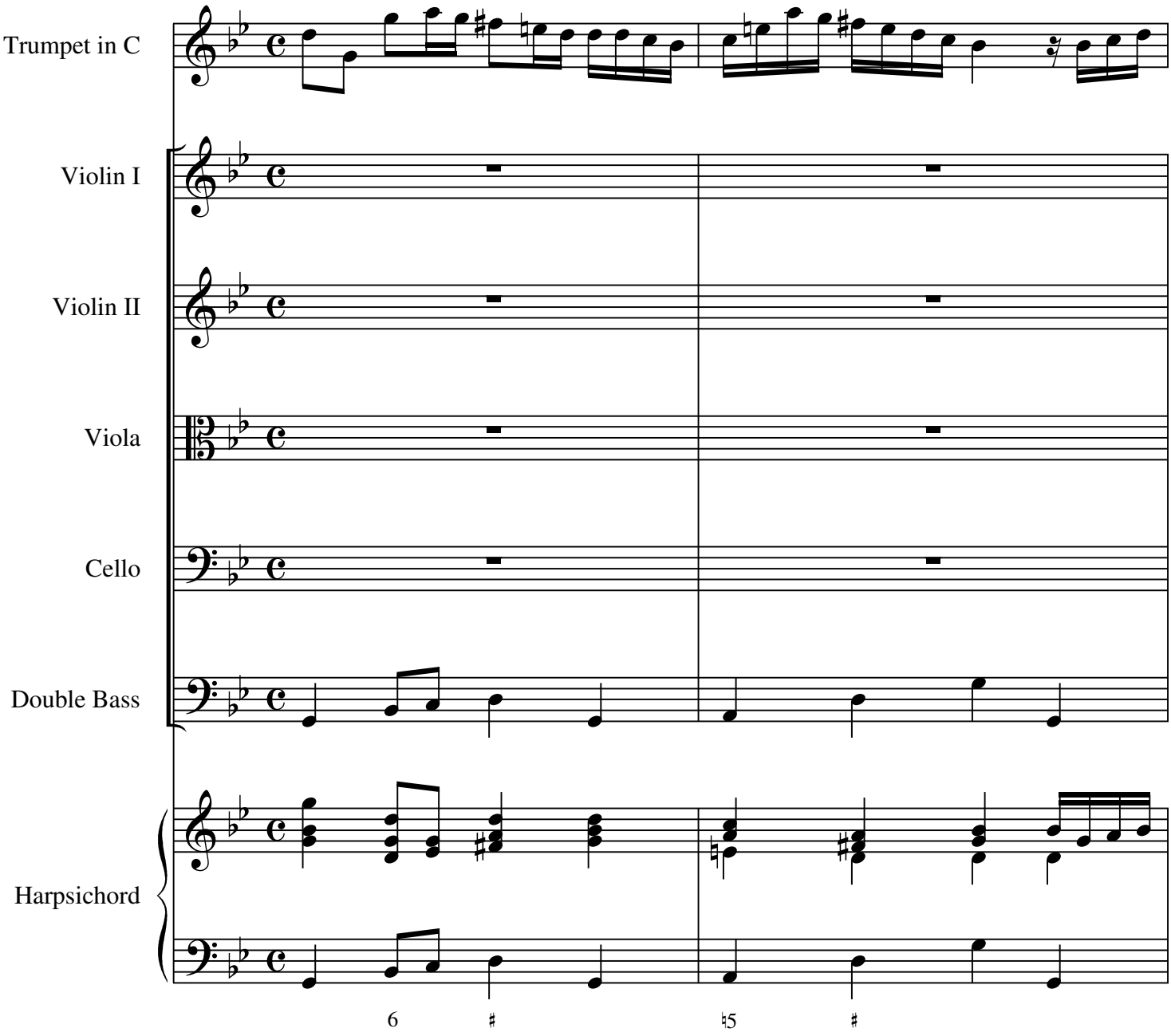

© 2008 - The Cathedral Brass

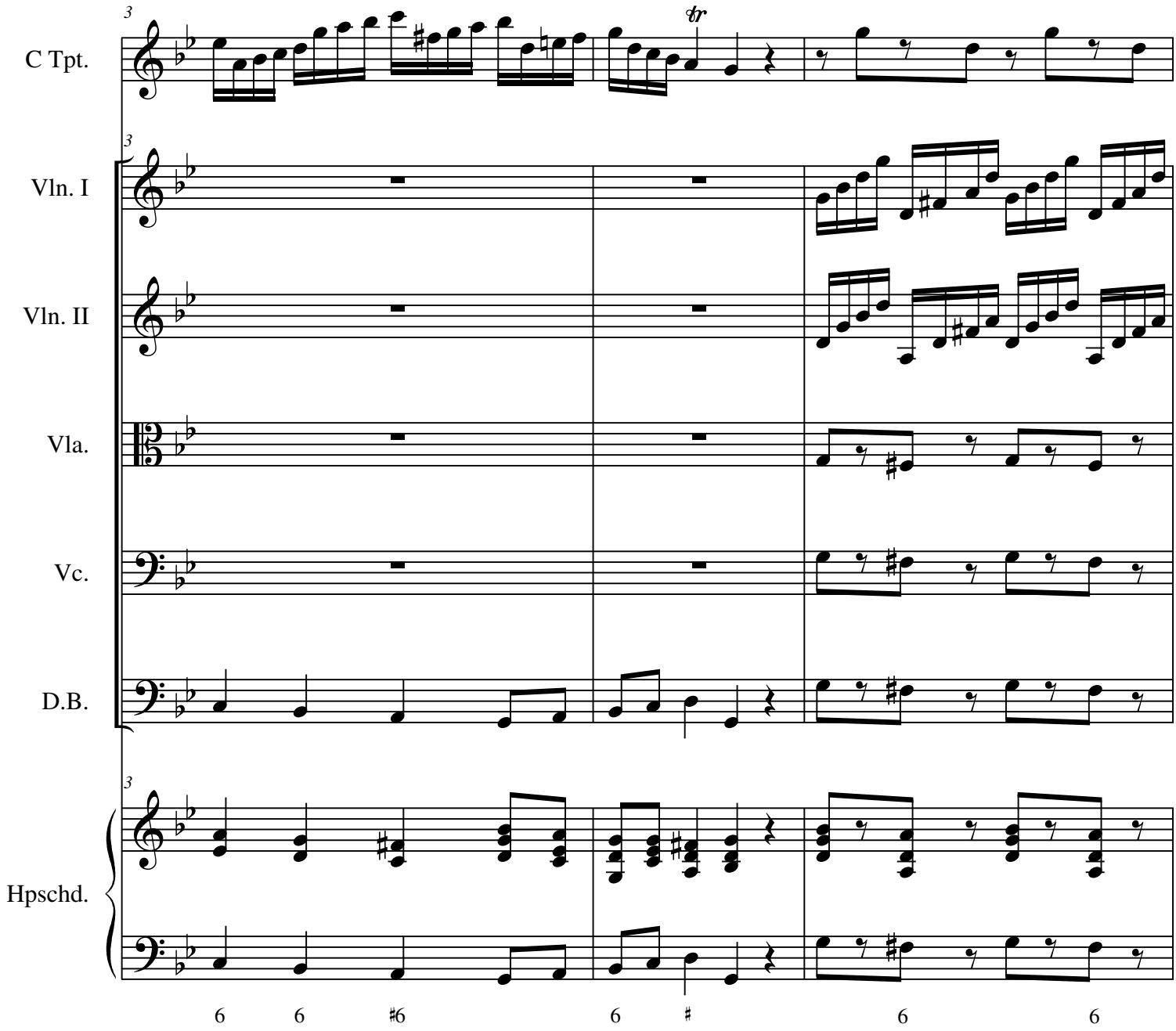
C Tpt.
Vln. I
Vln. II
Vla.
Vc.
D.B.
Hpschd.
tr
6
6
♯6
6
♯
6
6

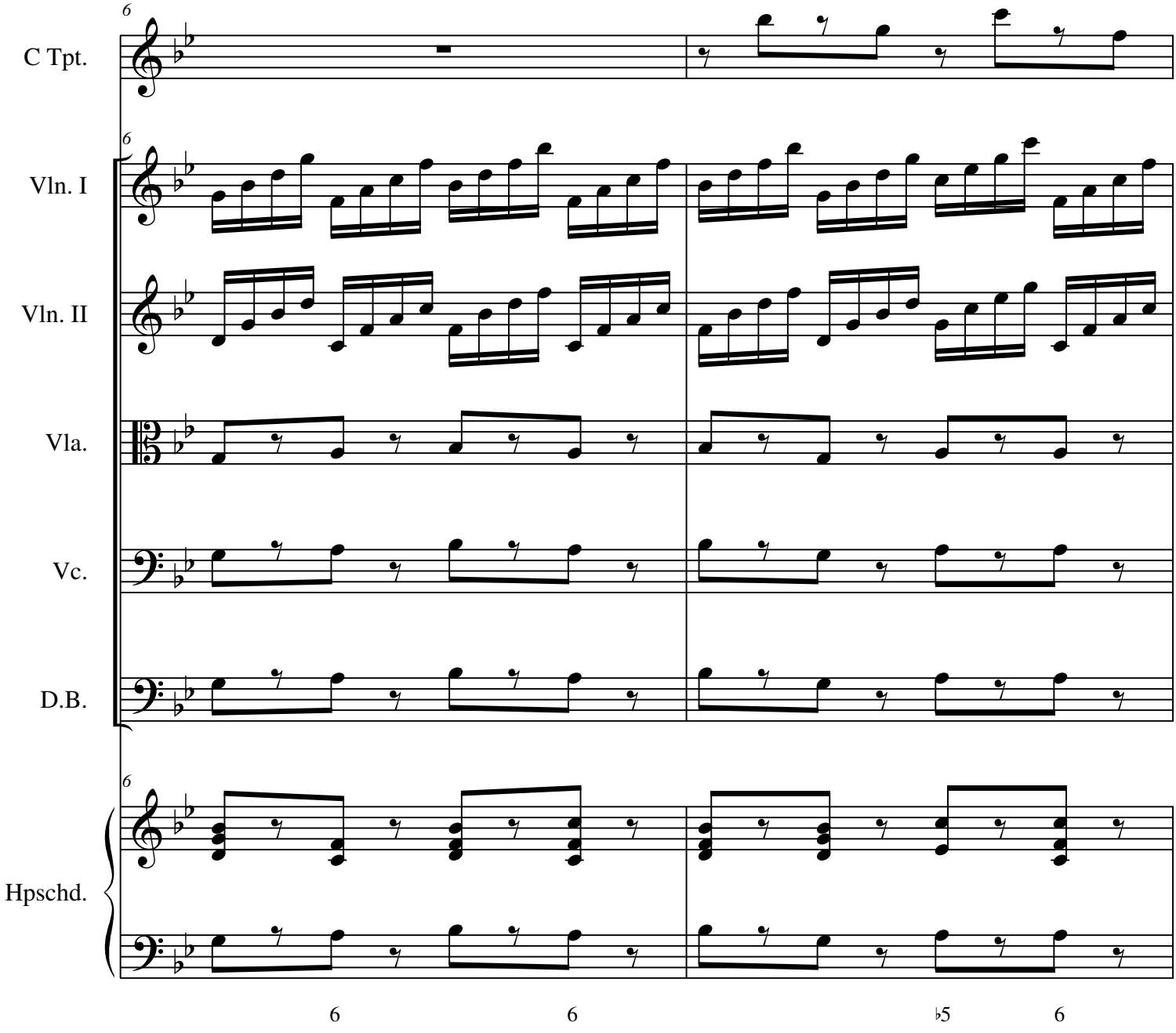
C Tpt.
Vln. I
Vln. II
Vla.
Vc.
D.B.
Hpschd.
6
6
♭5
6

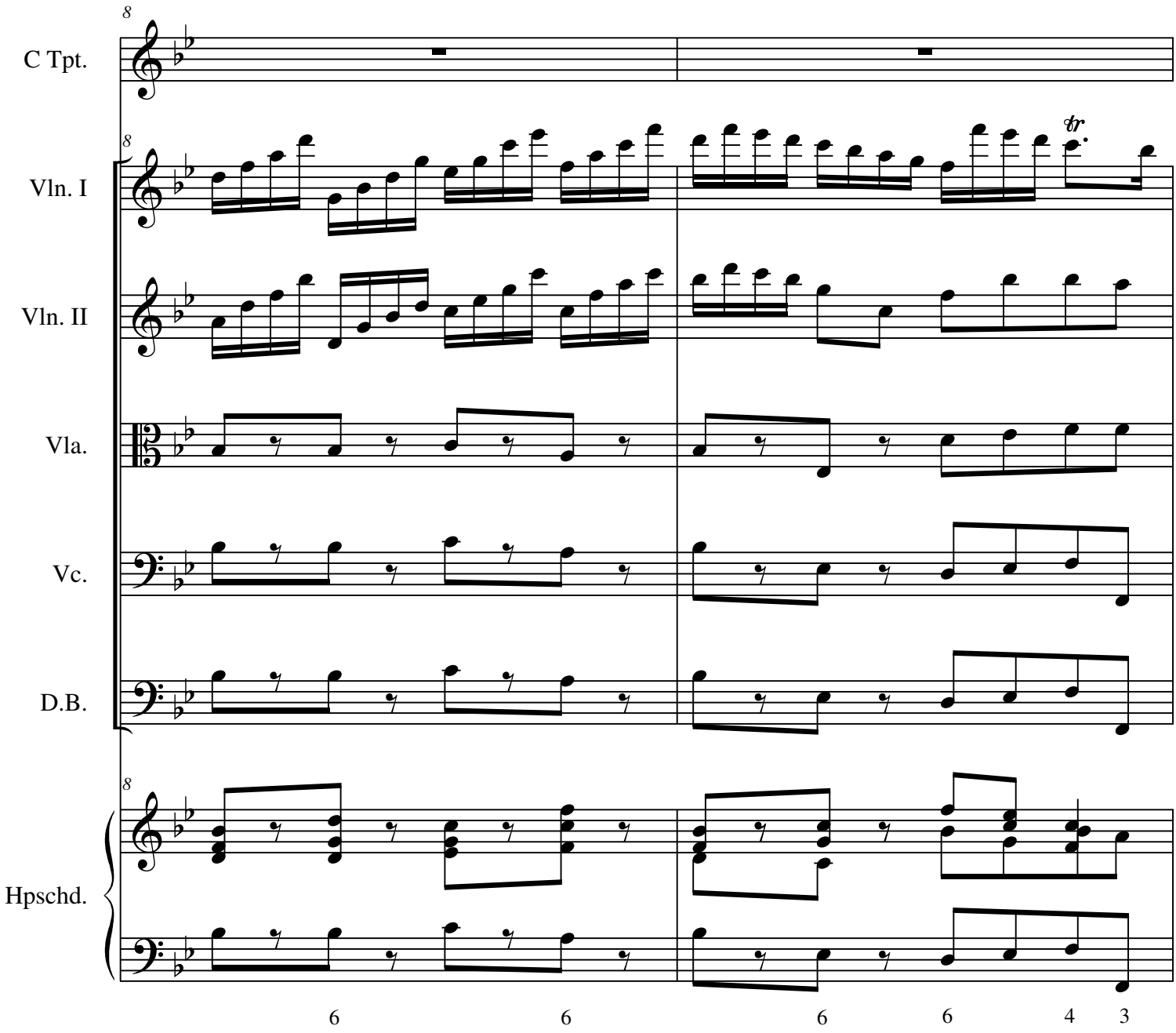
C Tpt.
Vln. I
Vln. II
Vla.
Vc.
D.B.
Hpschd.
tr
6
6
6
6
4
3

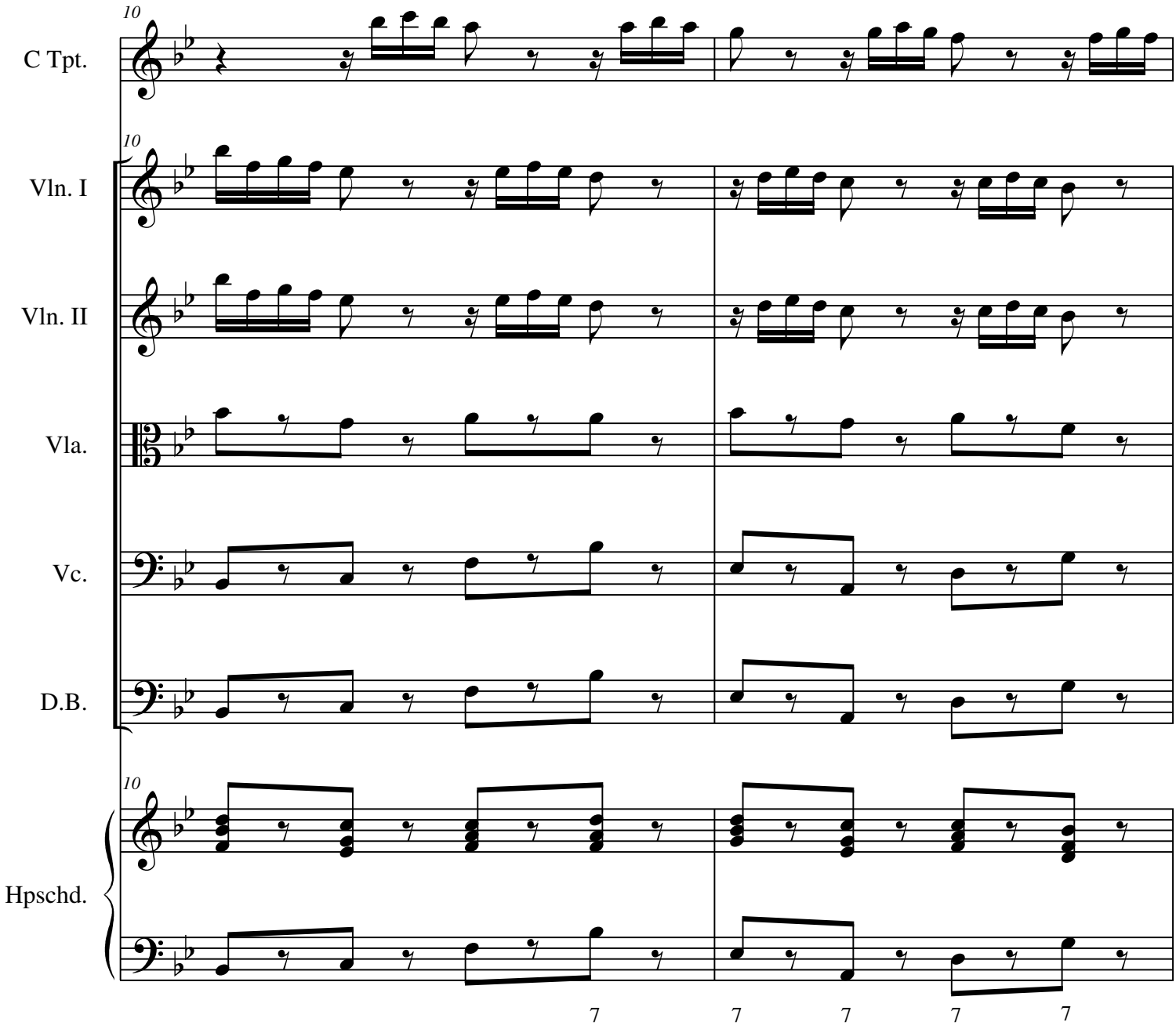
10
C Tpt.
10
Vln. I
Vln. II
Vla.
Vc.
D.B.
10
Hpschd.
7
7
7
7
7

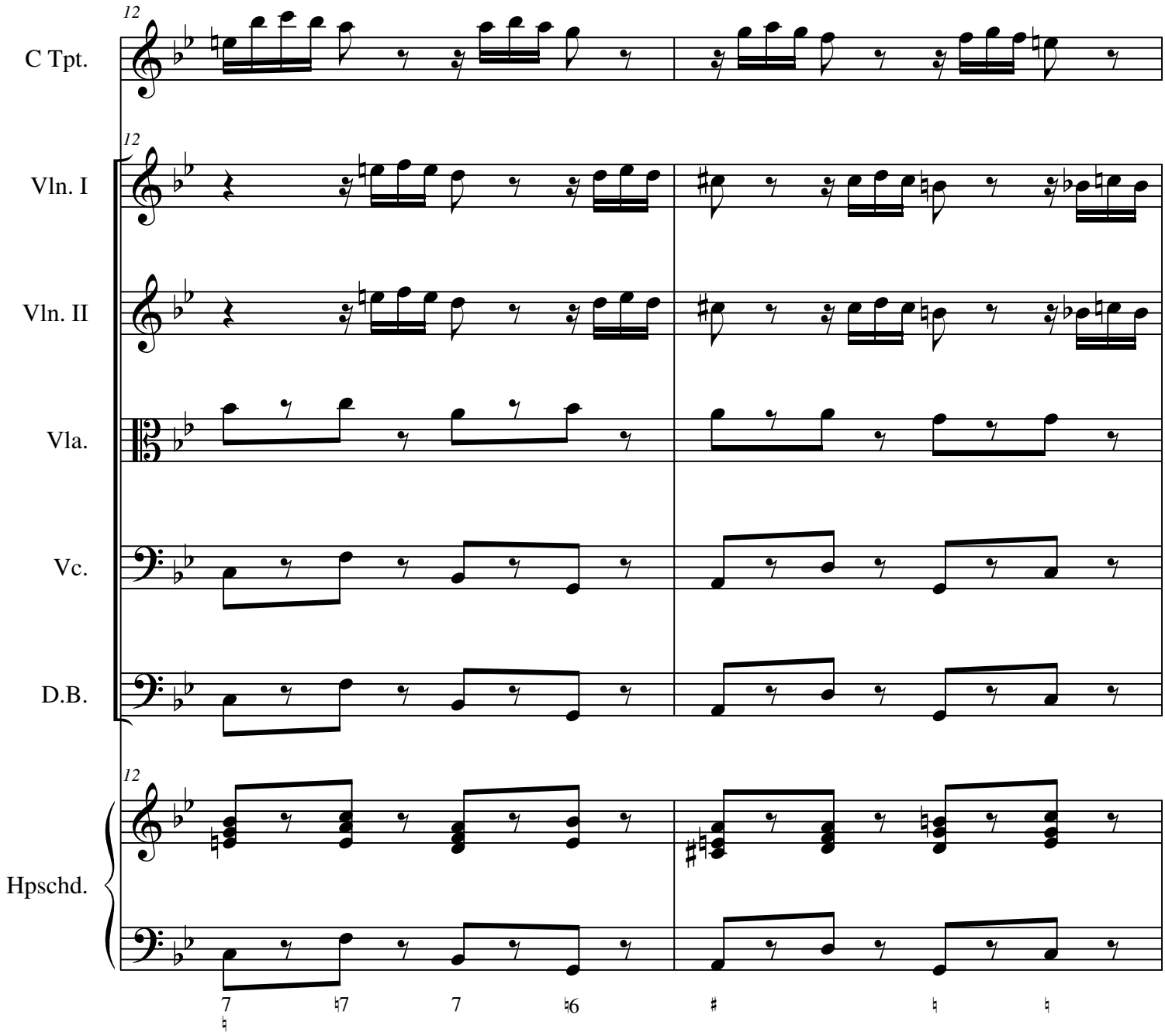
12
C Tpt.
12
Vln. I
Vln. II
Vla.
Vc.
D.B.
12
Hpschd.
7
♮7
7
♮6
♯
♮
♮

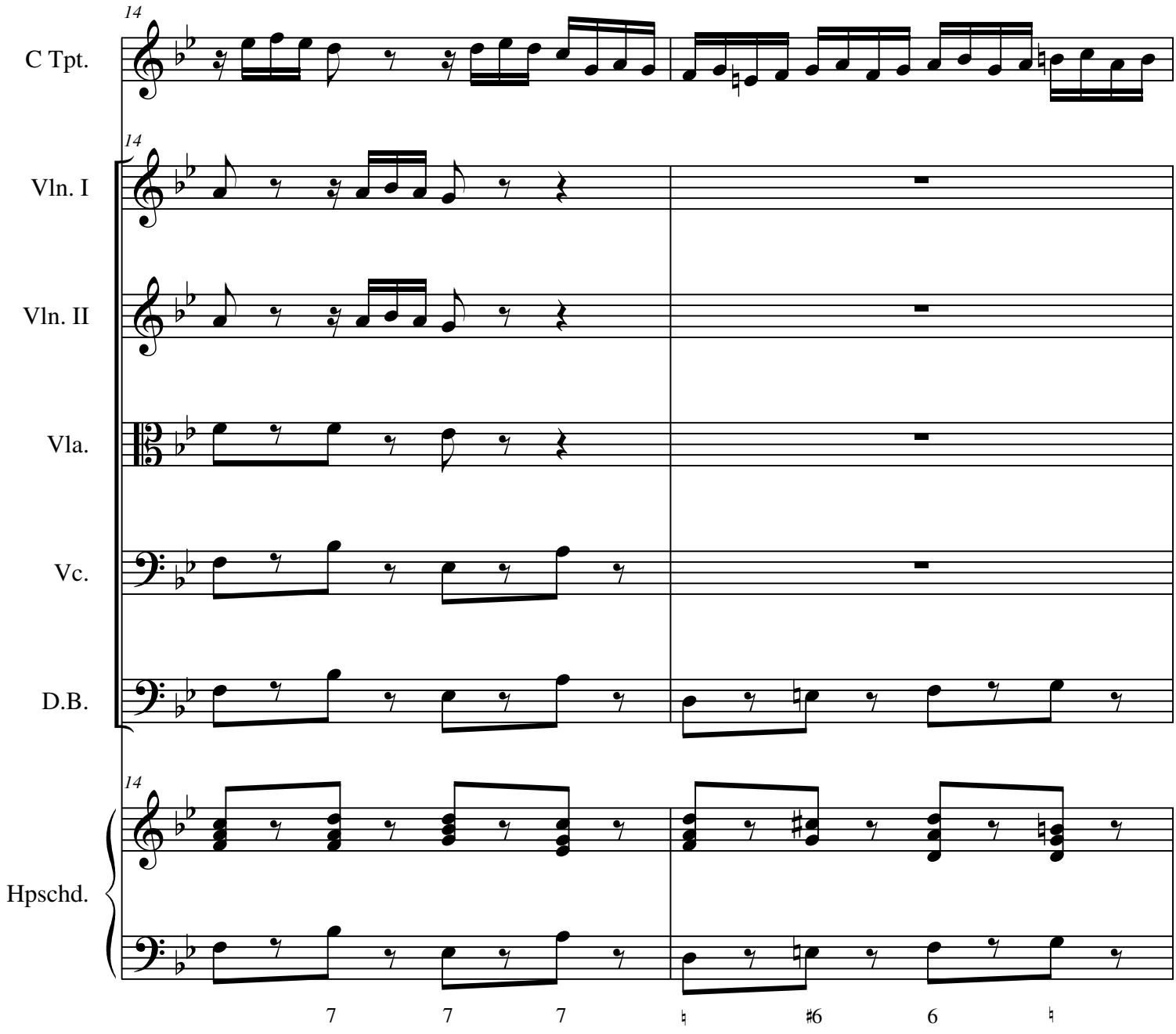
14
C Tpt.
14
Vln. I
Vln. II
Vla.
Vc.
D.B.
14
Hpschd.
7
7
7
♮
♯6
6
♮

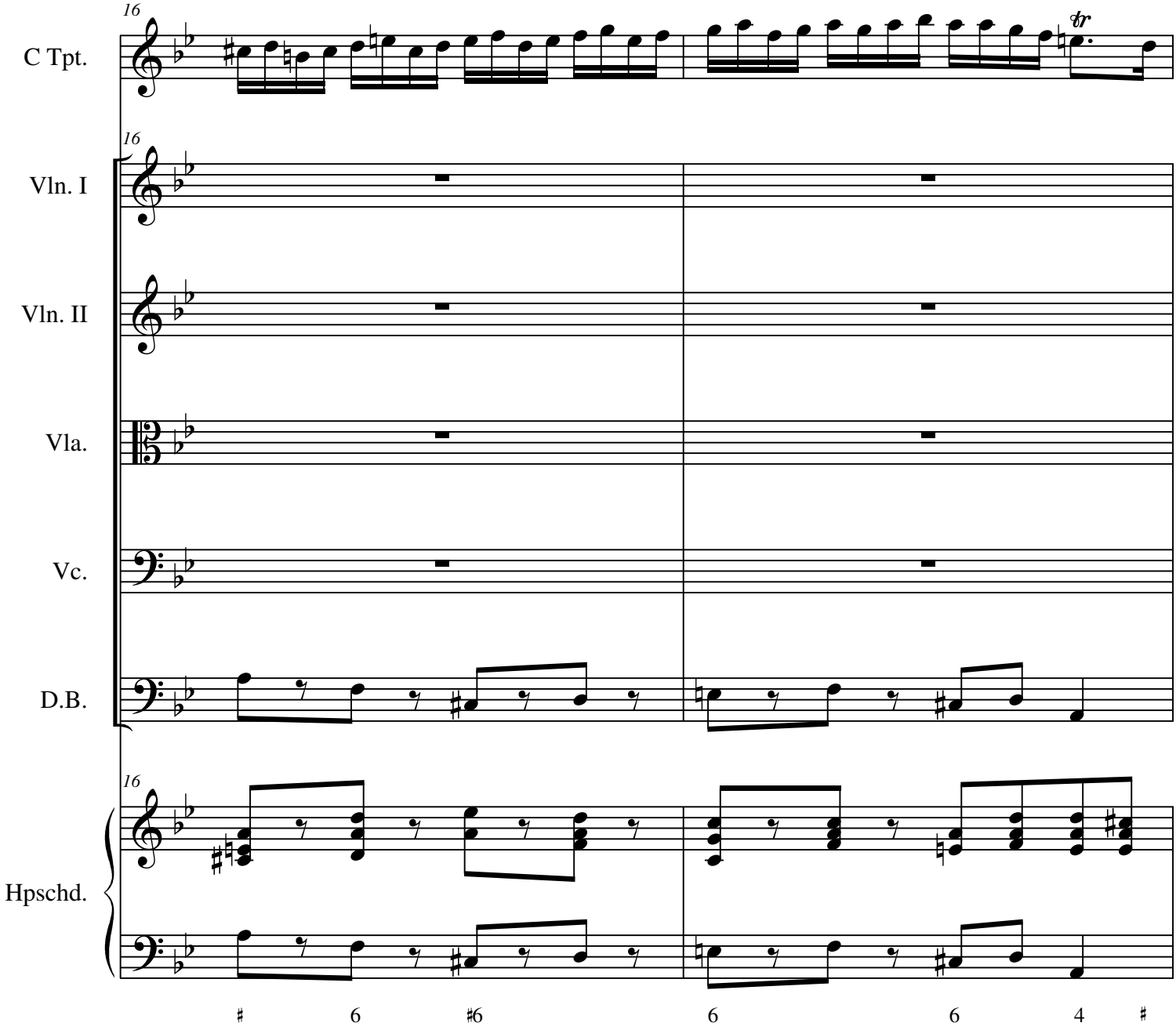
16
C Tpt.
tr
16
Vln. I
Vln. II
Vla.
Vc.
D.B.
16
Hpschd.
♯ 6 ♯6 6 6 4 ♯

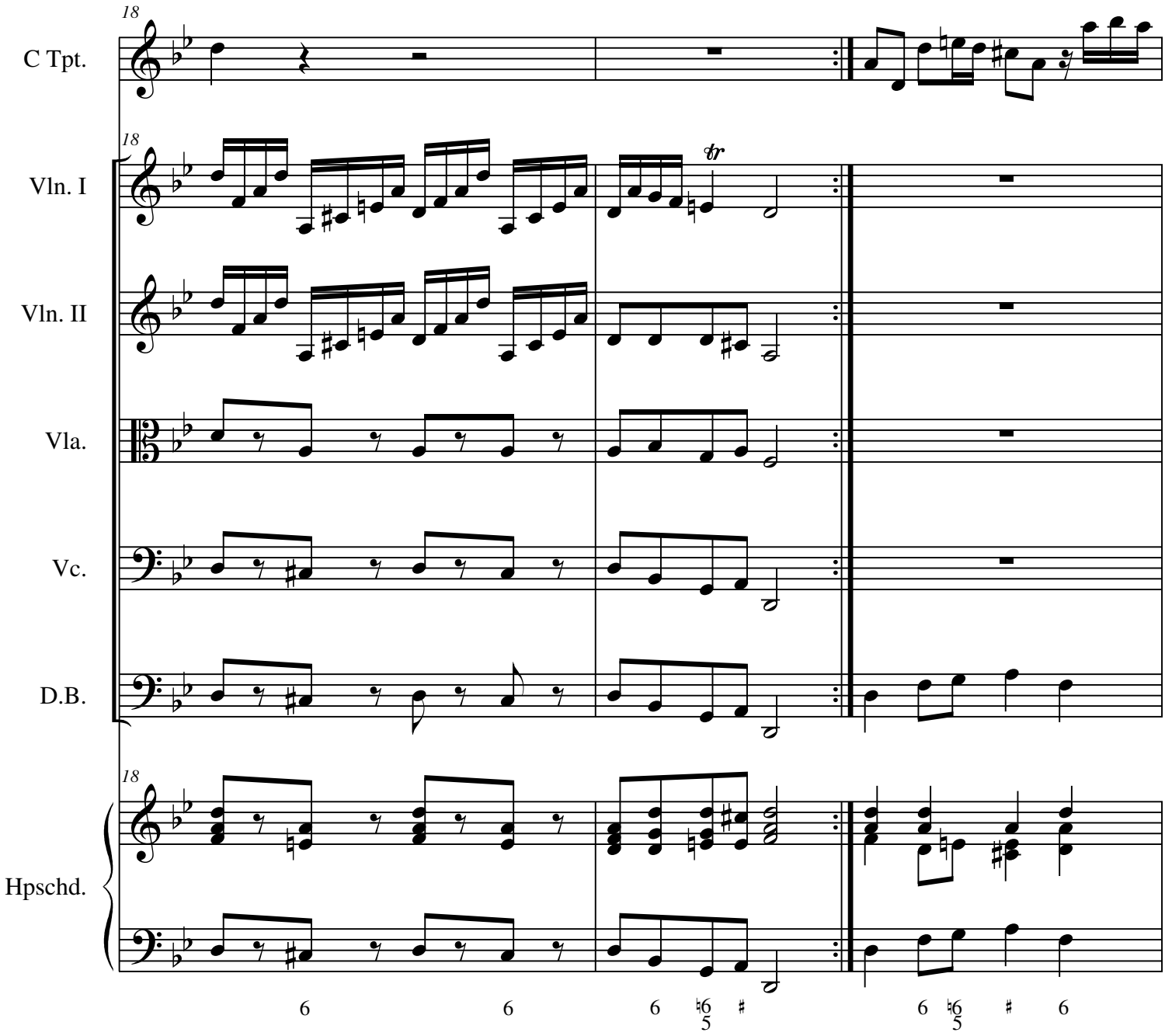
18
C Tpt.
18
Vln. I
tr
Vln. II
Vla.
Vc.
D.B.
18
Hpschd.
6
6
6
6
5
#
6
6
5
#
6

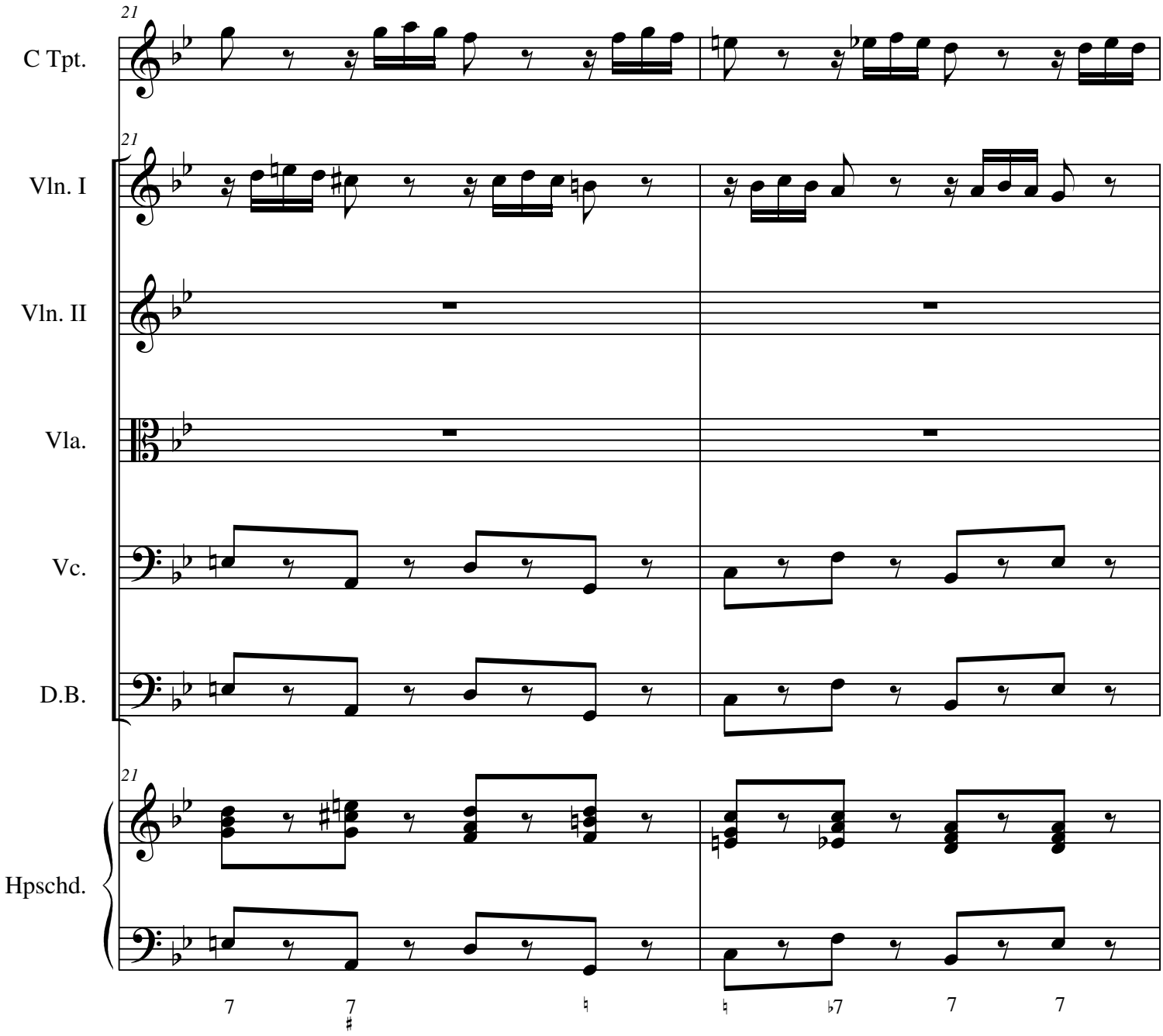
21
C Tpt.
21
Vln. I
Vln. II
Vla.
Vc.
D.B.
21
Hpschd.
7
7
7
7
7

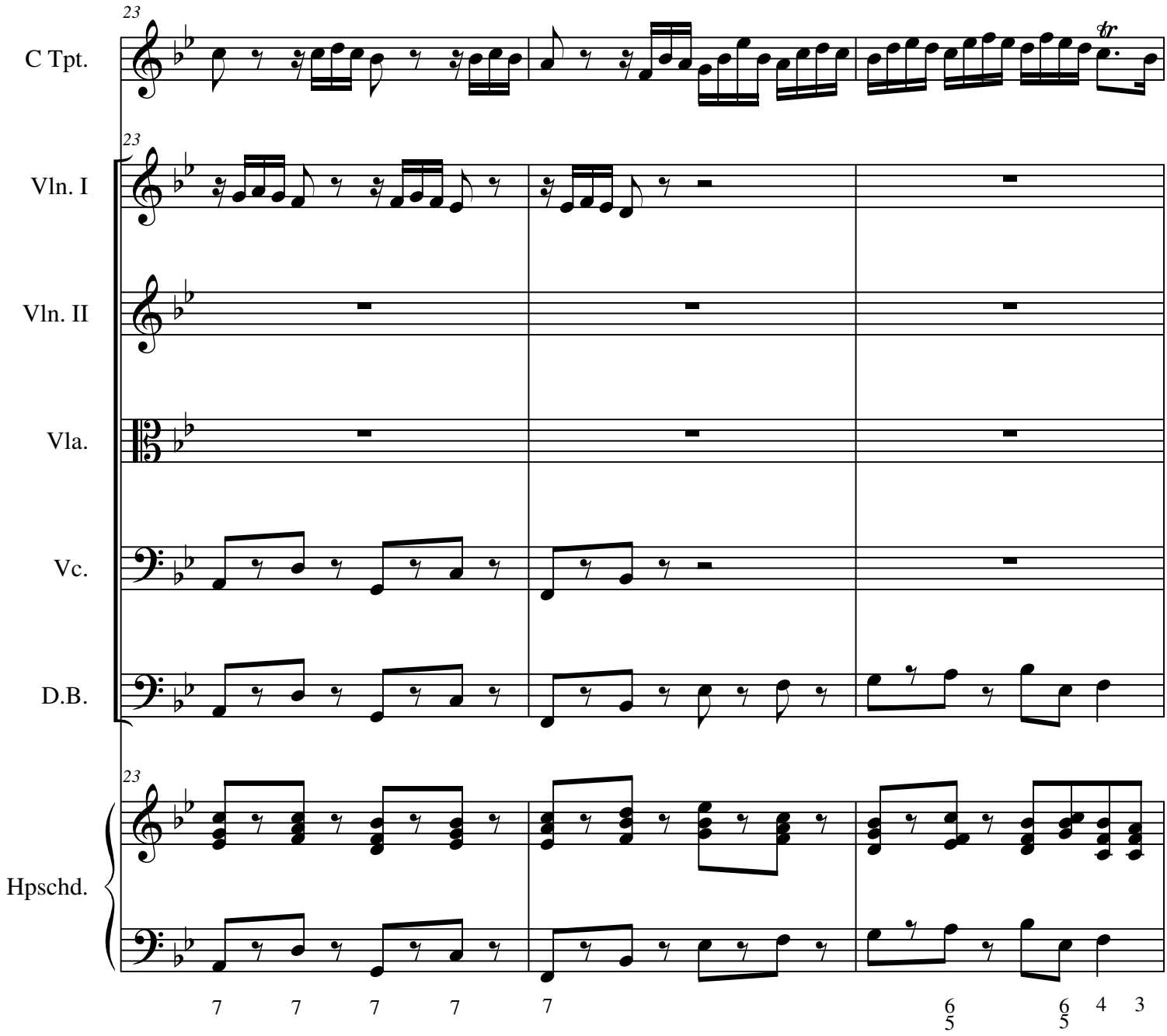
23
C Tpt.
23
Vln. I
Vln. II
Vla.
Vc.
D.B.
23
Hpschd.
7 7 7 7 7
6/5 6/5 4 3

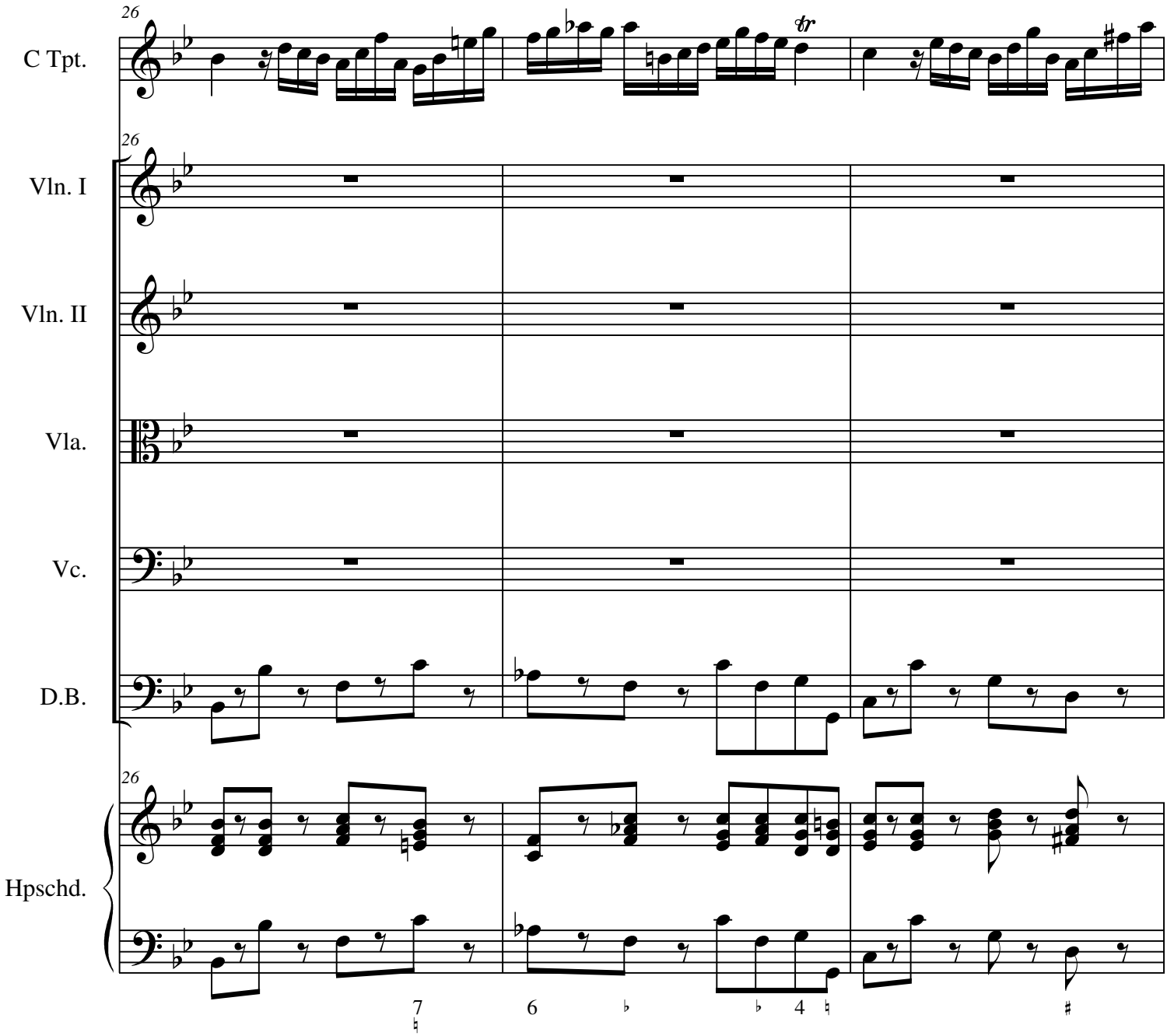
26
C Tpt.
26
Vln. I
Vln. II
Vla.
Vc.
D.B.
26
Hpschd.

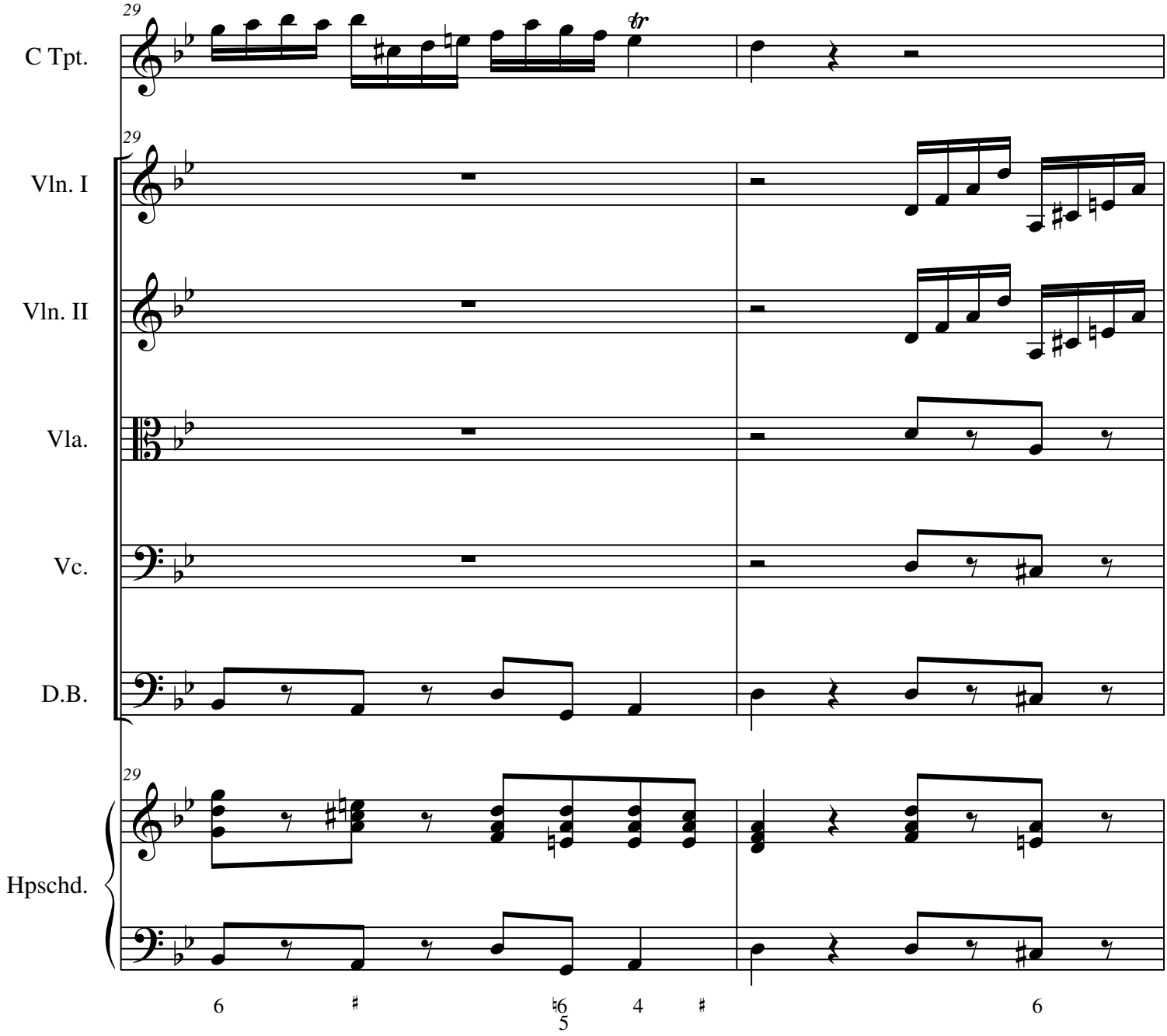
29
C Tpt.
tr
29
Vln. I
Vln. II
Vla.
Vc.
D.B.
29
Hpschd.
6
♯
♮6
5
4
♯
6

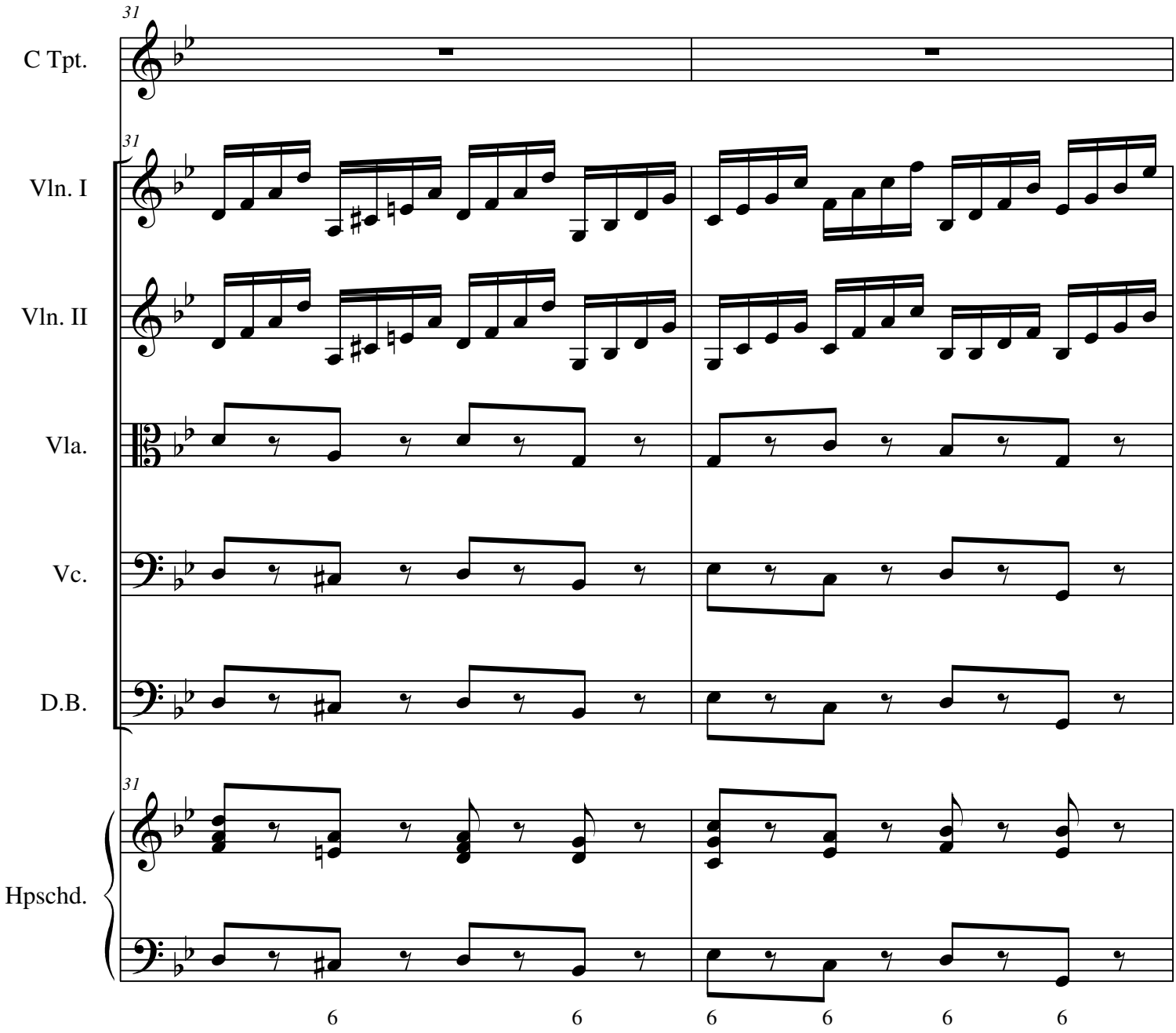
31
C Tpt.
31
Vln. I
Vln. II
Vla.
Vc.
D.B.
31
Hpschd.
6
6
6
6
6
6

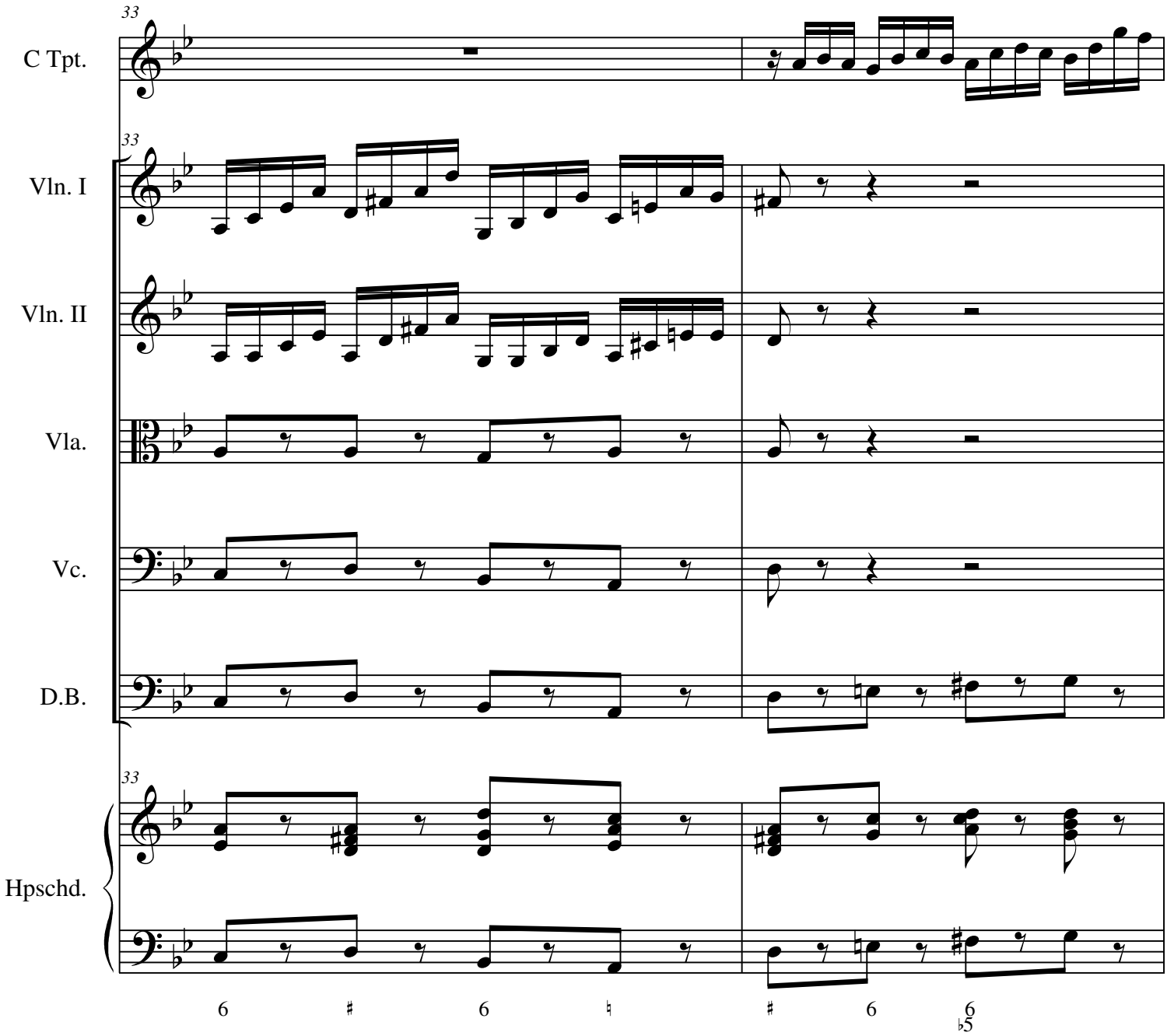
33
C Tpt.
33
Vln. I
Vln. II
Vla.
Vc.
D.B.
33
Hpschd.
6 ♯ 6 ♮ ♯ 6 6 ♭5

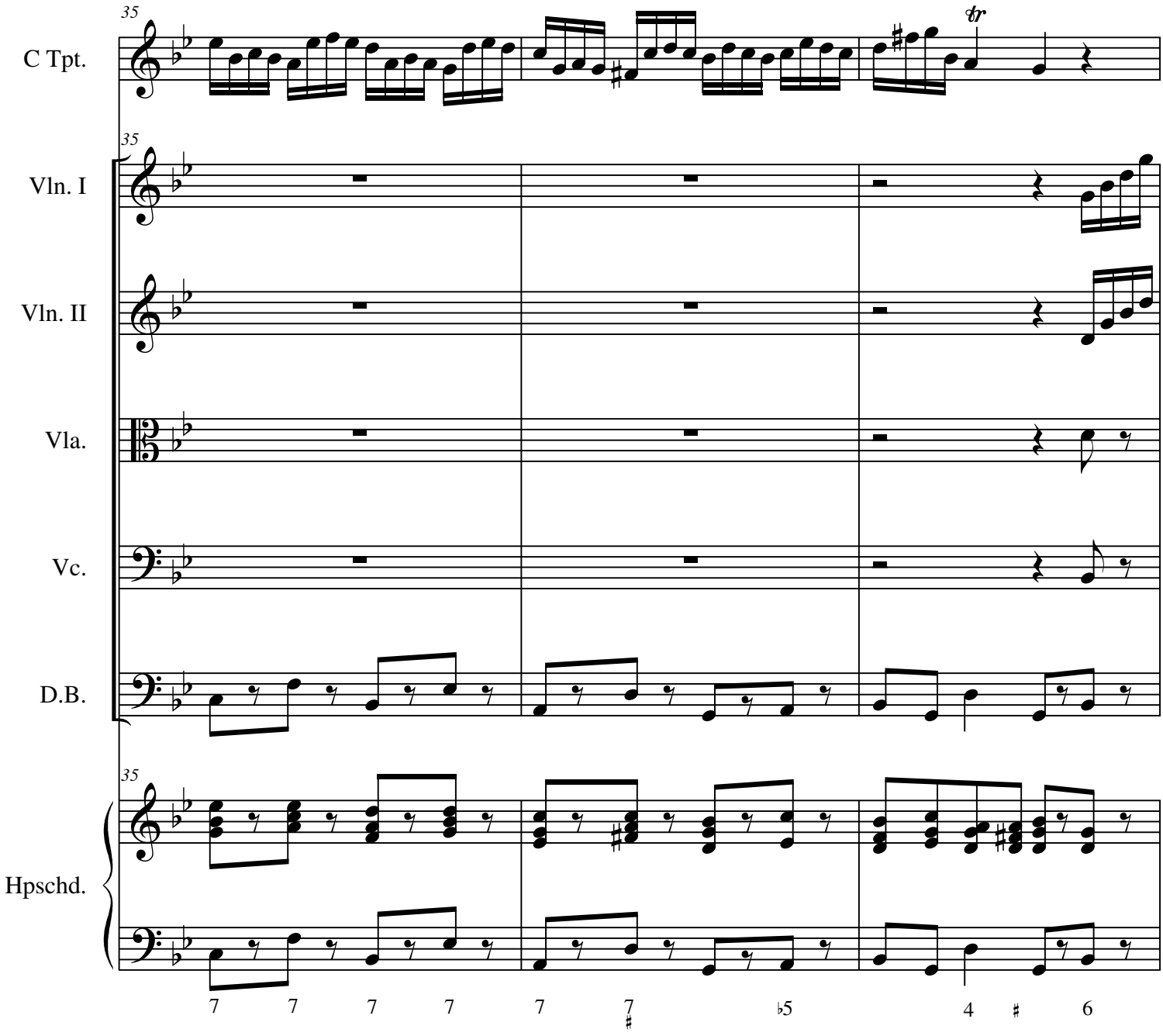
35
C Tpt.
tr
35
Vln. I
Vln. II
Vla.
Vc.
D.B.
35
Hpschd.
7 7 7 7 7 7 ♭5 4 ♯ 6

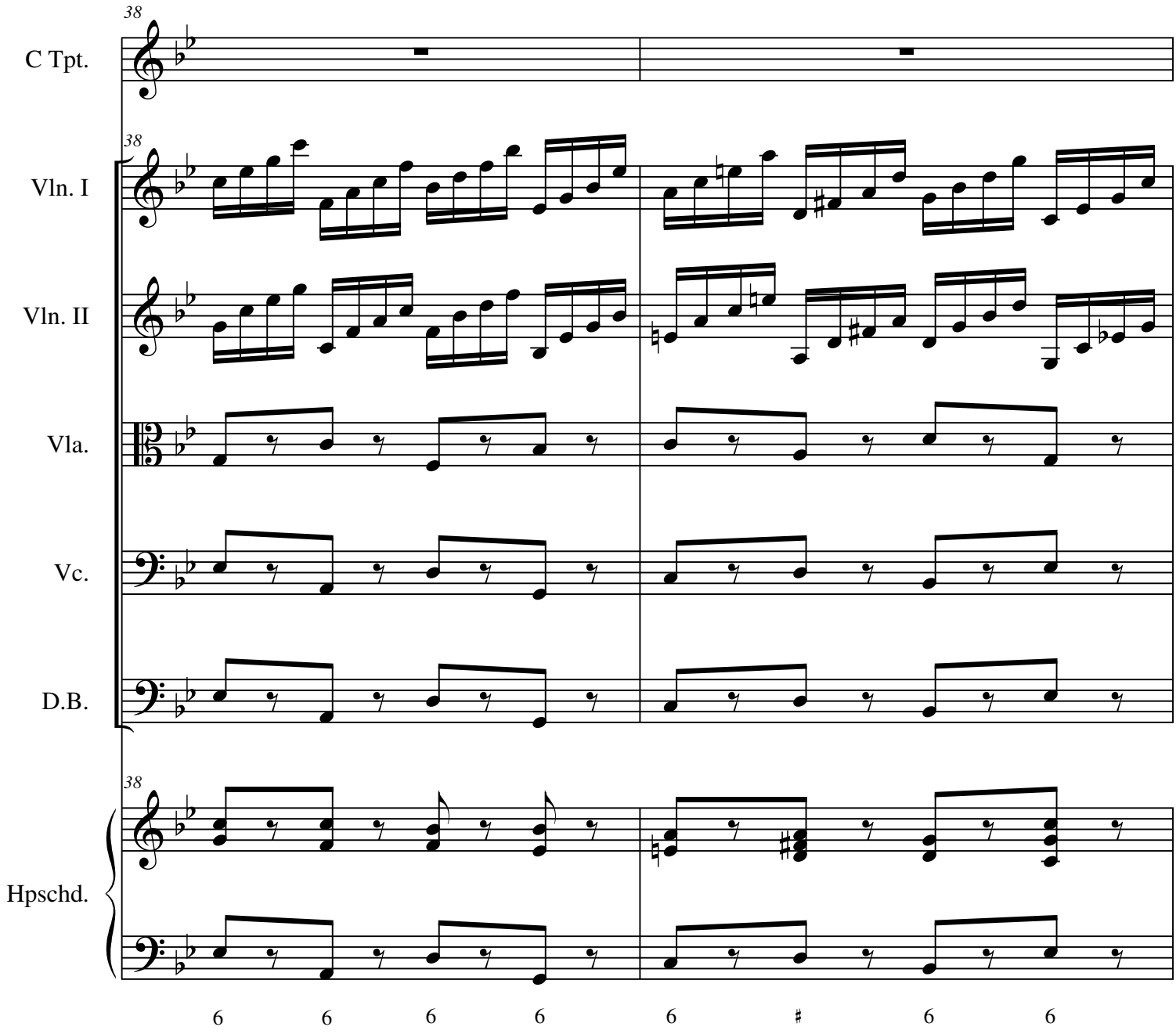
38
C Tpt.
38
Vln. I
Vln. II
Vla.
Vc.
D.B.
38
Hpschd.
6 6 6 6 6 ♯ 6 6

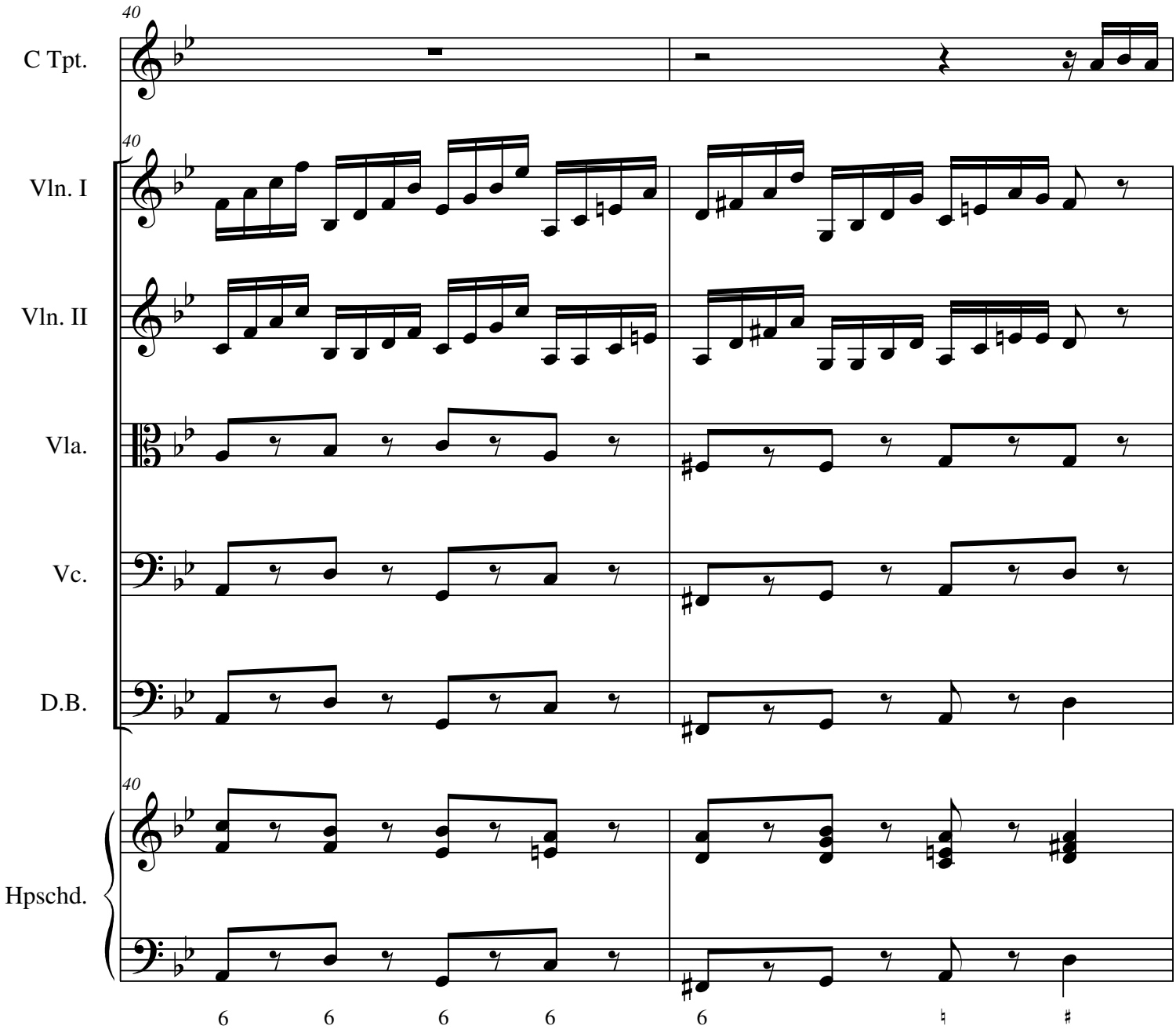
40
C Tpt.
40
Vln. I
Vln. II
Vla.
Vc.
D.B.
40
Hpschd.
6 6 6 6 6

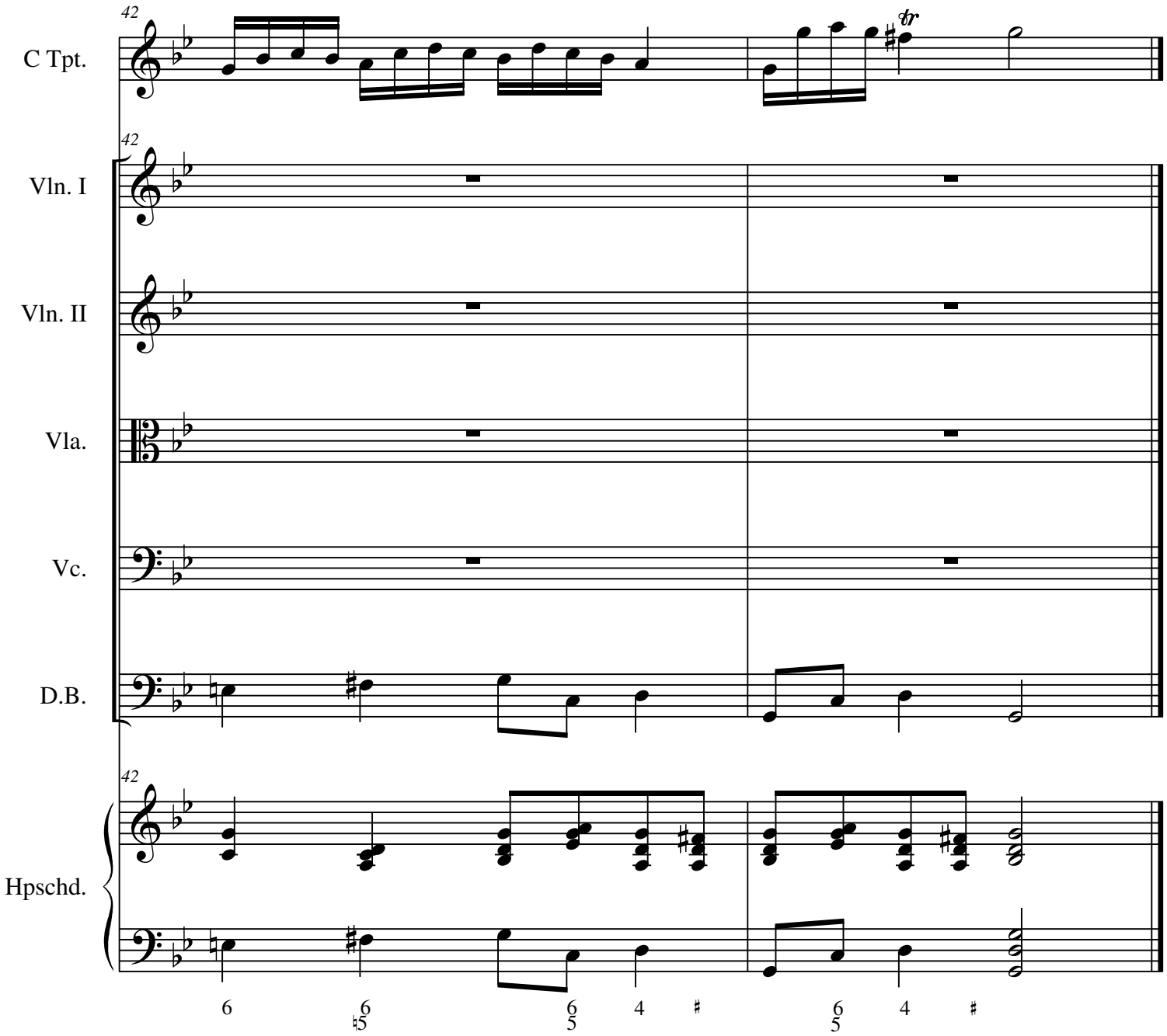
42
C Tpt.
tr
42
Vln. I
Vln. II
Vla.
Vc.
D.B.
42
Hpschd.
6
6
5
6
5
4
♯
6
5
4
♯

Trumpet in C

II

Tomaso Albinoni (1671-1750)
Arr. Michel Rondeau

Allegro ♩ = 100

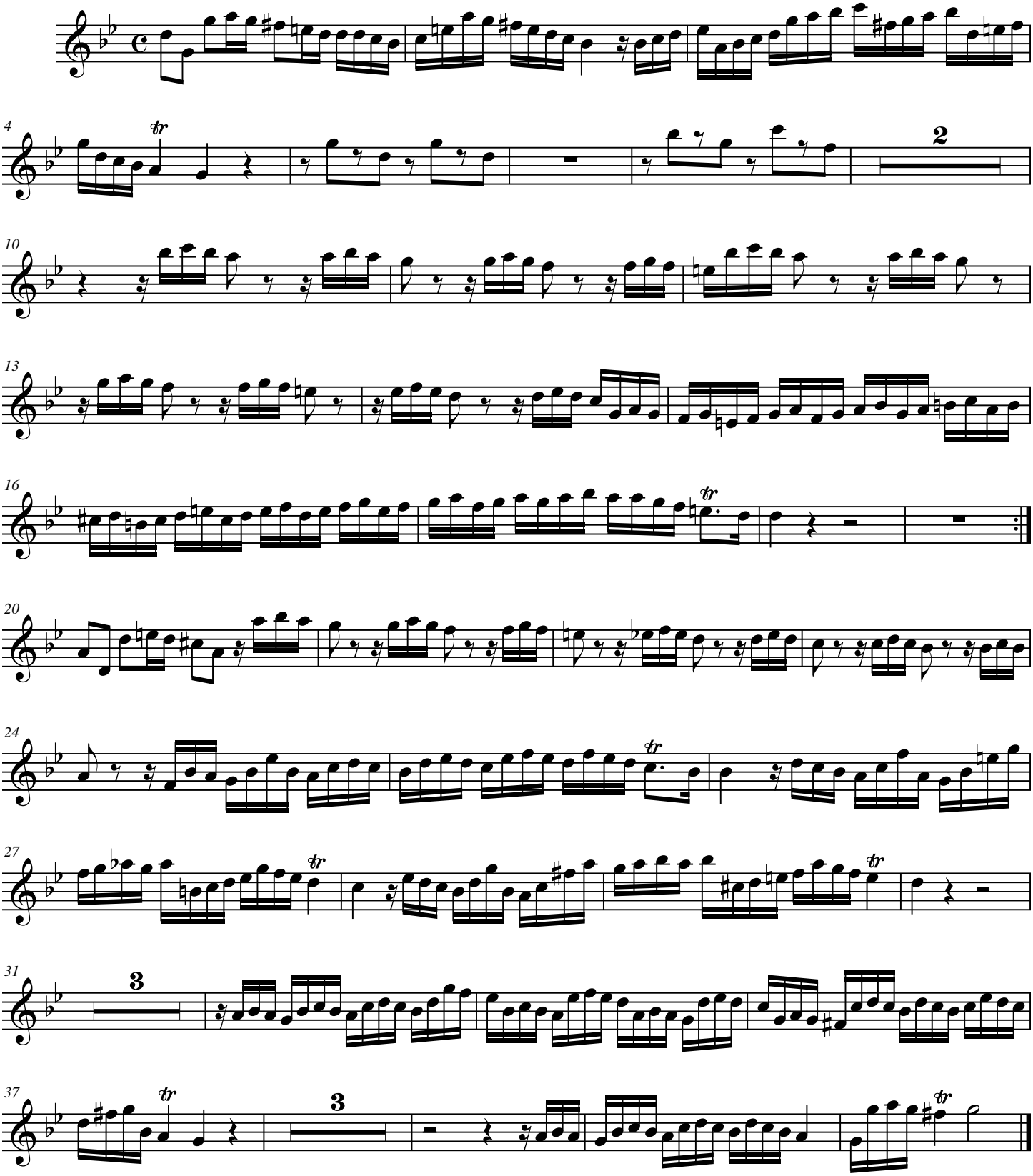

© 2008 - The Cathedral Brass

II

Cello

Tomaso Albinoni (1671-1750)
Arr. Michel Rondeau

Allegro ♩ = 100

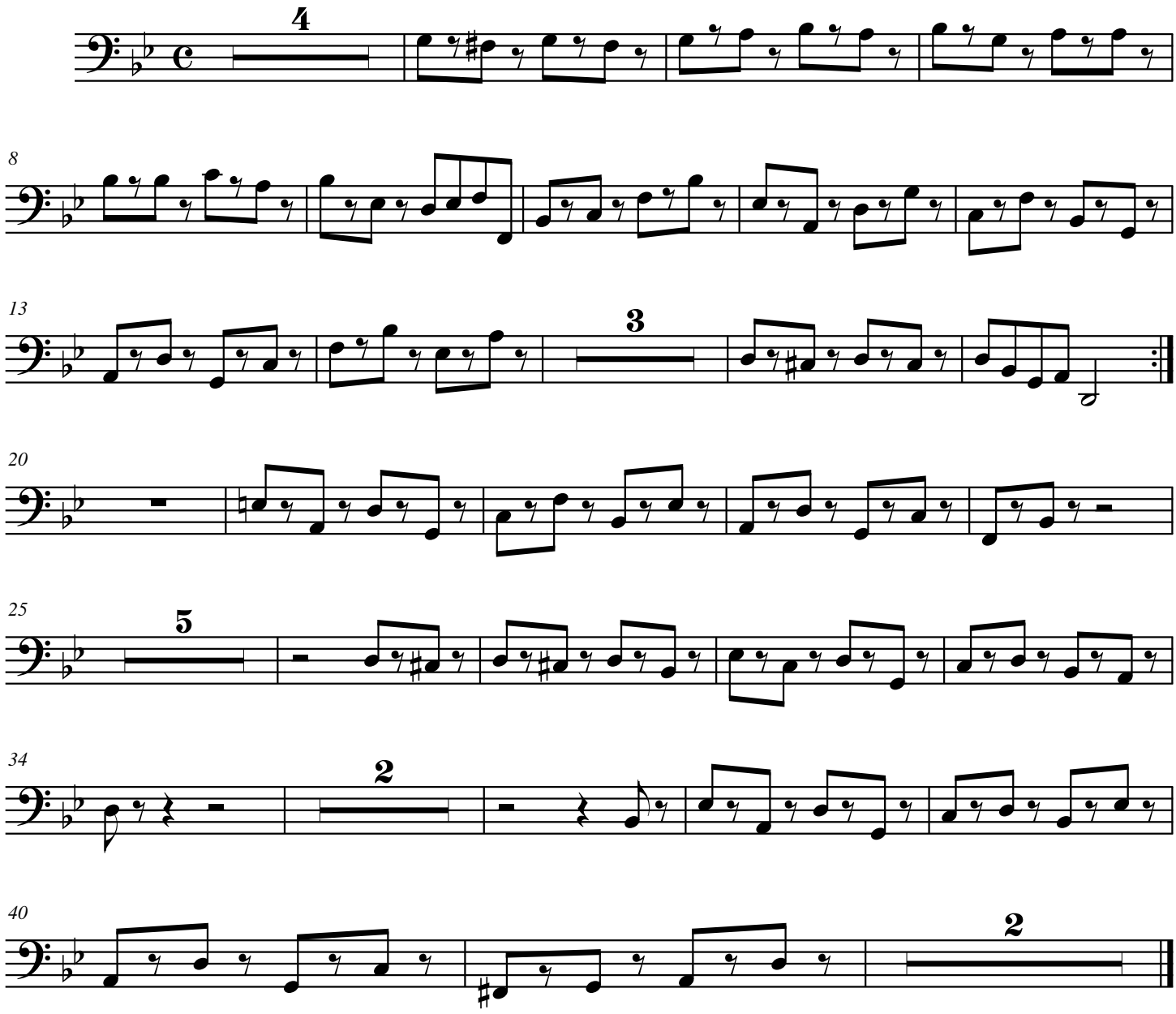

© 2008 - The Cathedral Brass

Violin I

II

Tomaso Albinoni (1671-1750)
Arr. Michel Rondeau

Allegro ♩ = 100

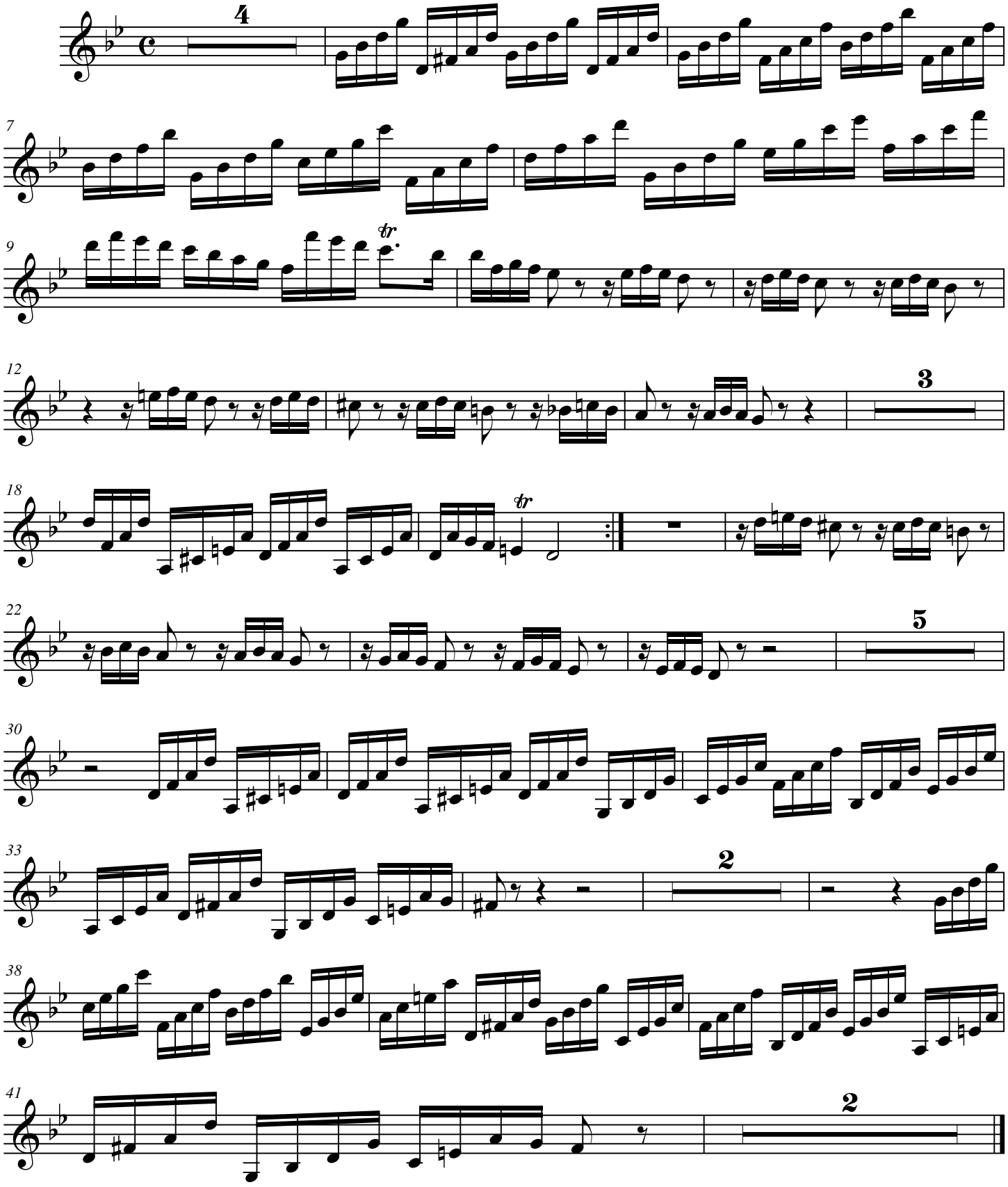

© 2008 - The Cathedral Brass

Violin II

II

Tomaso Albinoni (1671-1750)
Arr. Michel Rondeau

Allegro ♩ = 100

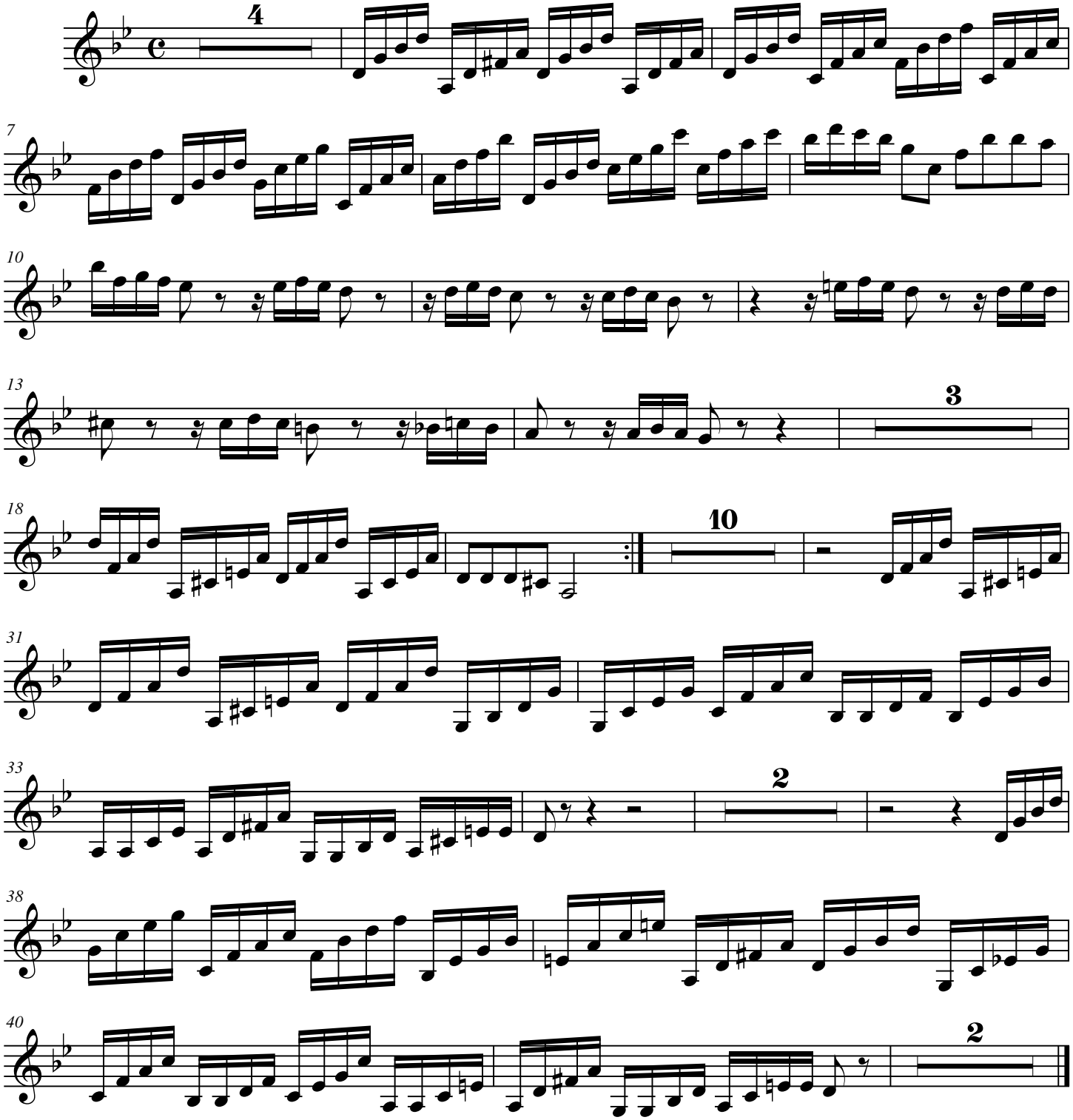

© 2008 - The Cathedral Brass

II

Viola

Tomaso Albinoni (1671-1750)
Arr. Michel Rondeau

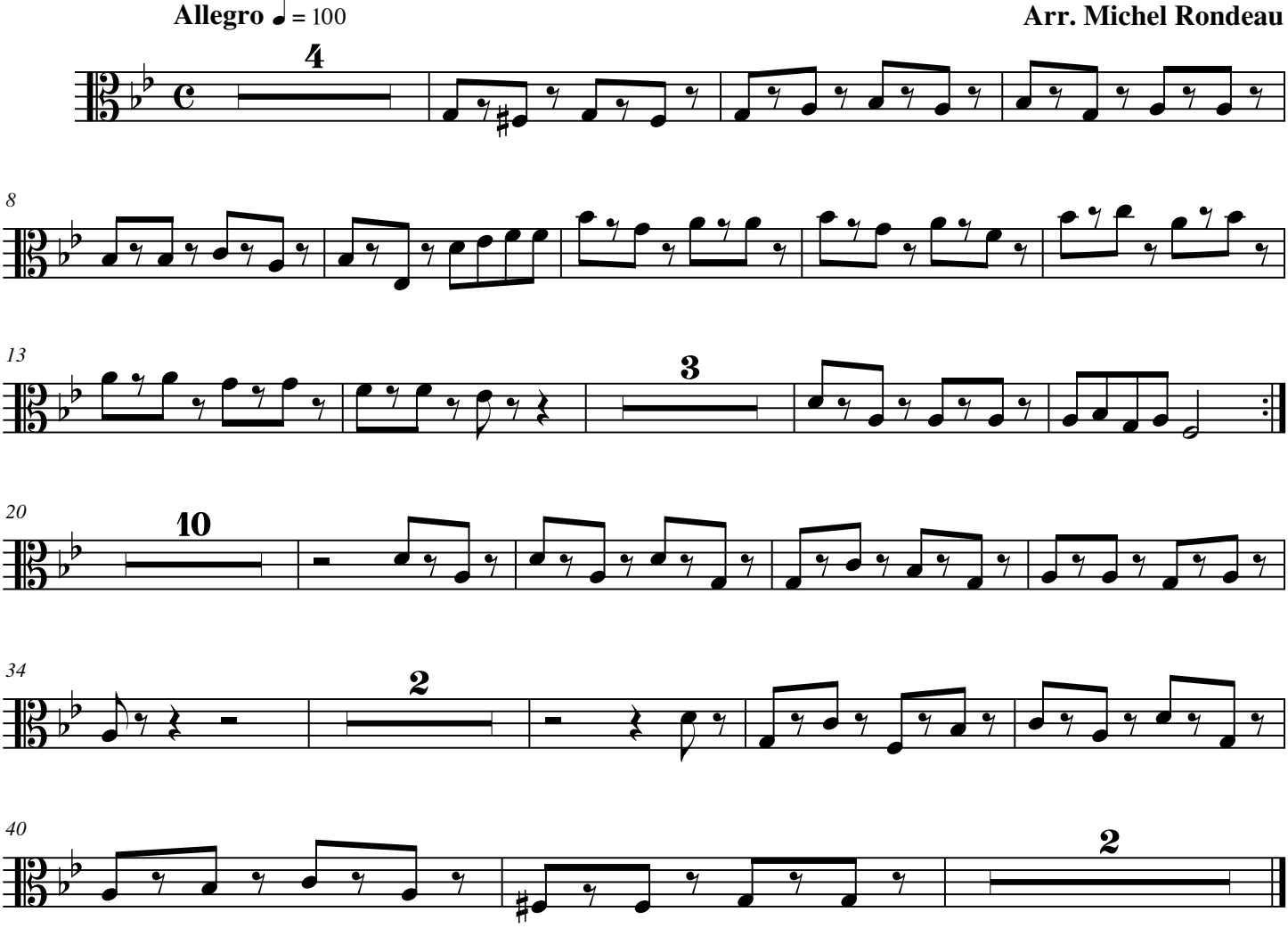

© 2008 - The Cathedral Brass

III

Double Bass

Tomaso Albinoni (1671-1750)
Arr. Michel Rondeau

Adagio ♩ = 70

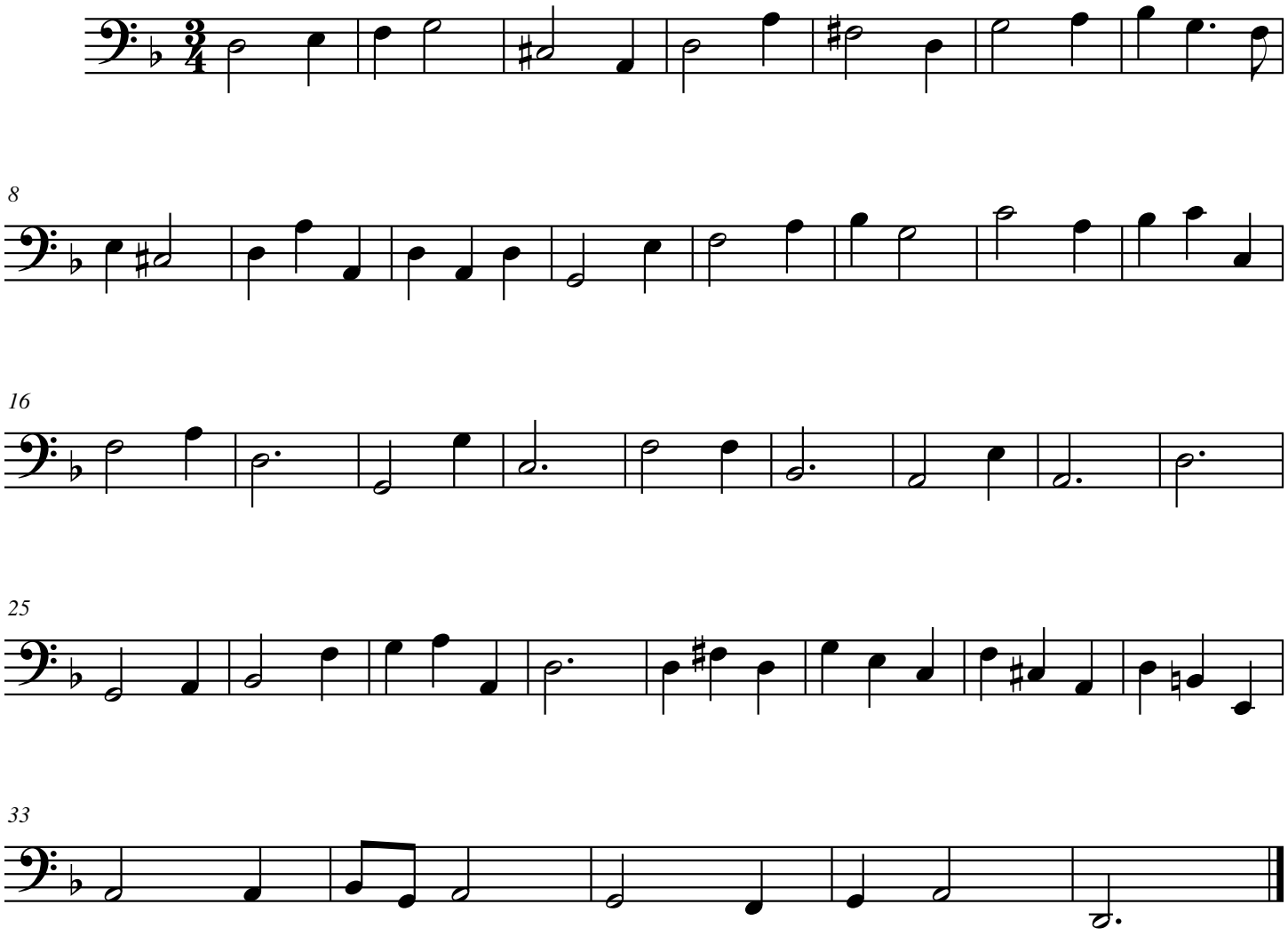

© 2008 - The Cathedral Brass

III

Harpsichord

Tomaso Albinoni (1671-1750)
Arr. Michel Rondeau

Adagio ♩ = 70

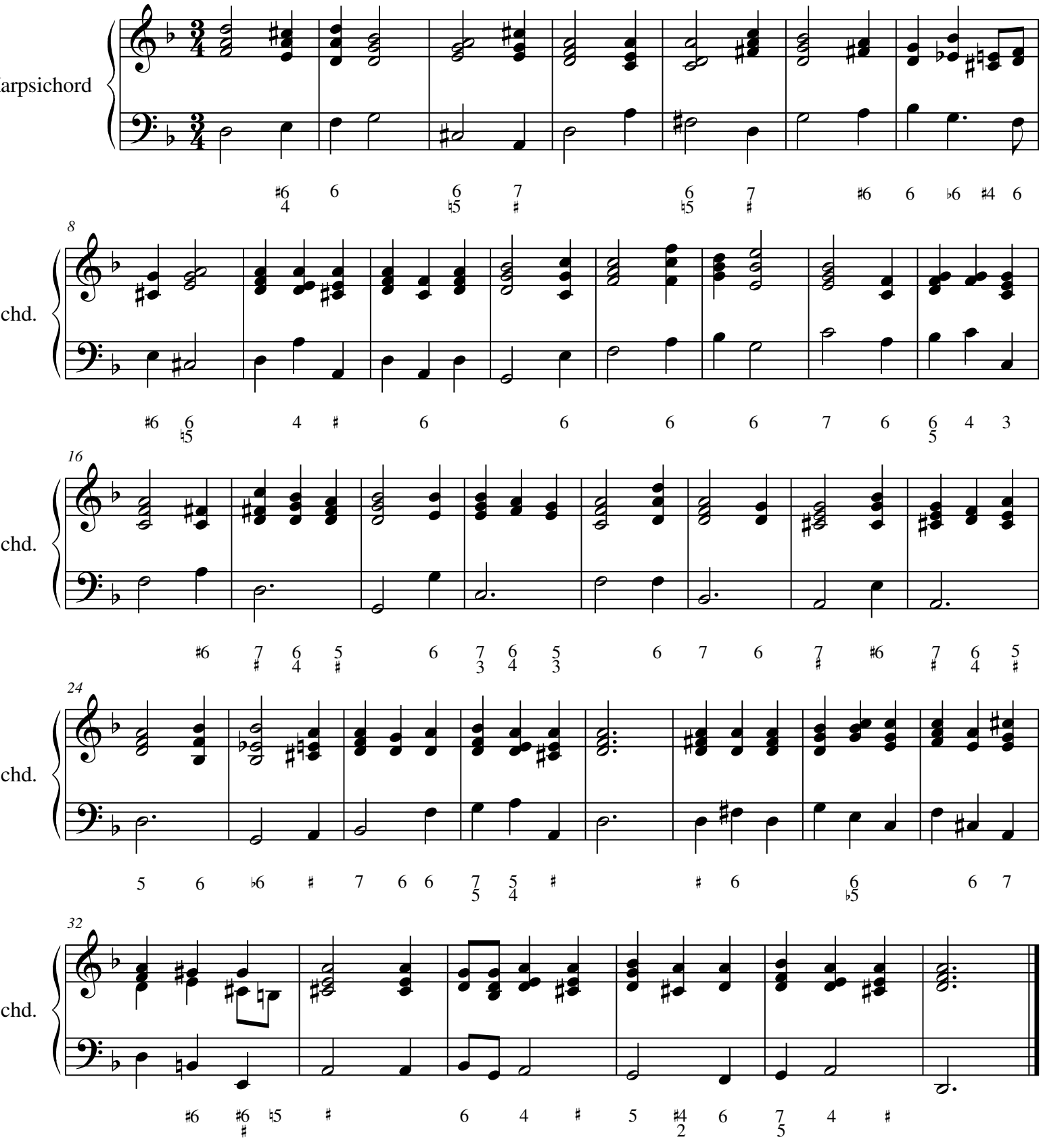

© 2008 - The Cathedral Brass

III

Score

Tomaso Albinoni (1671-1750)
Arr. Michel Rondeau

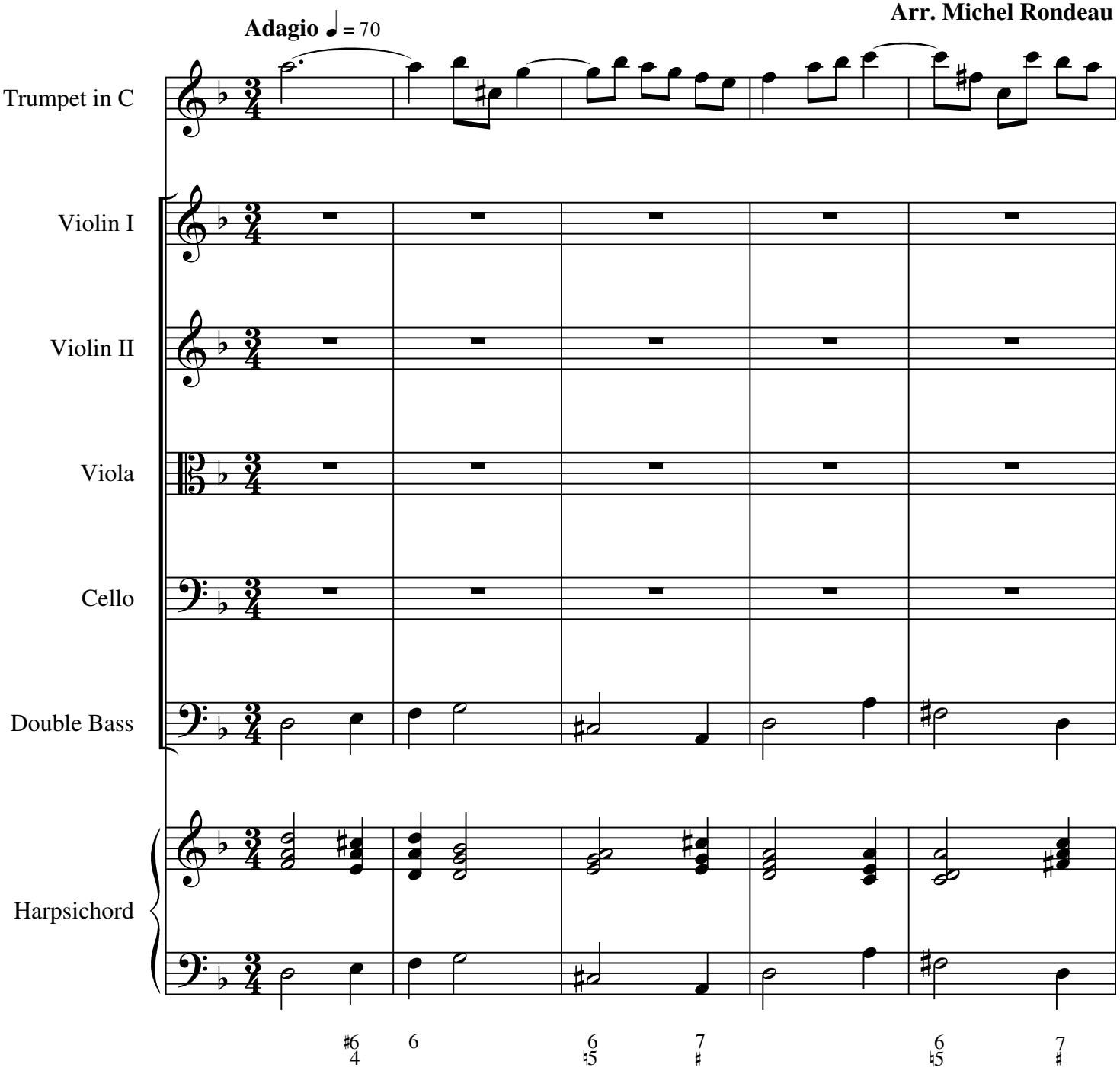

© 2008 - The Cathedral Brass

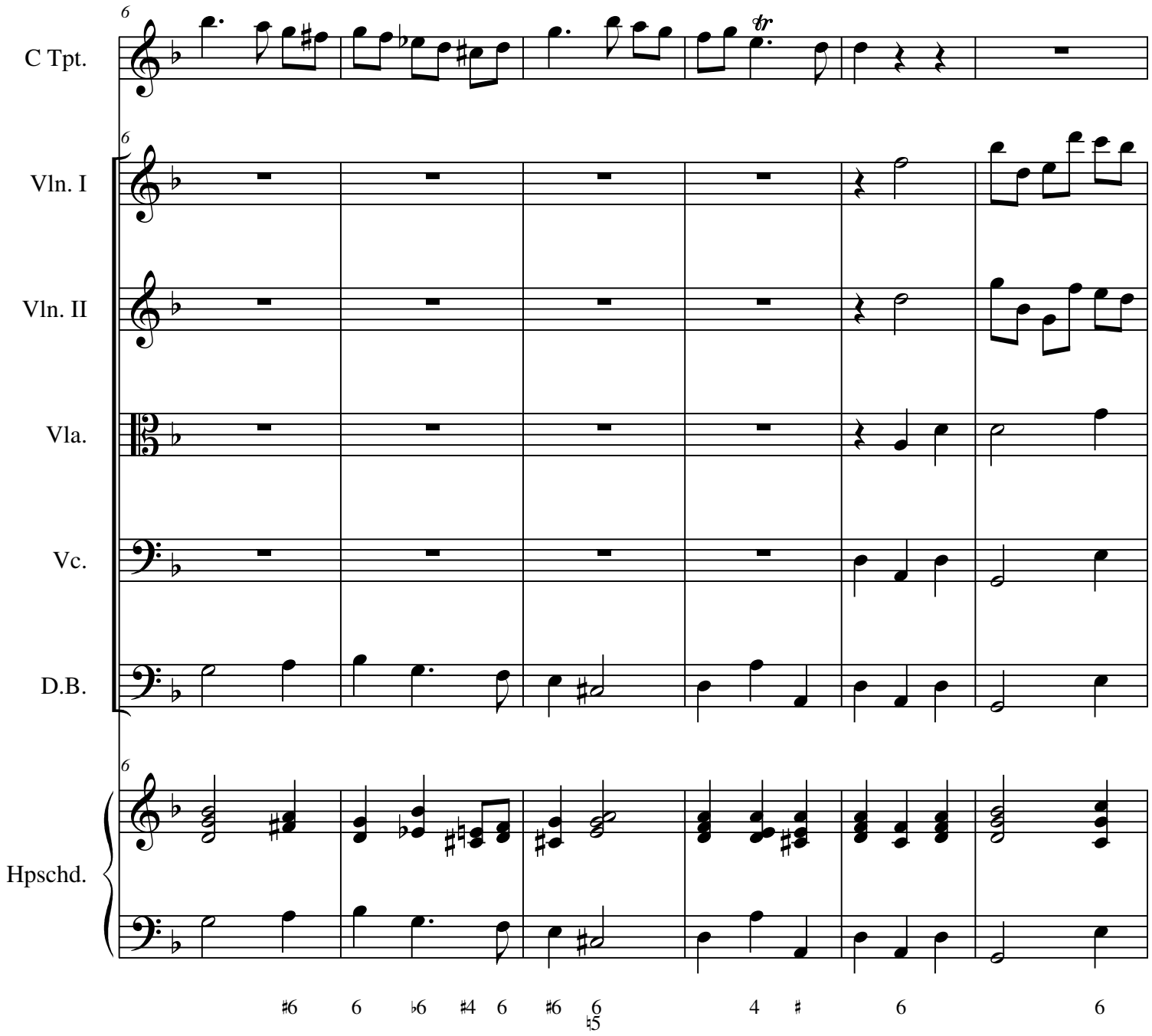
C Tpt.
Vln. I
Vln. II
Vla.
Vc.
D.B.
Hpschd.
tr
#6 6 ♭6 #4 6 #6 6 4 # 6 6

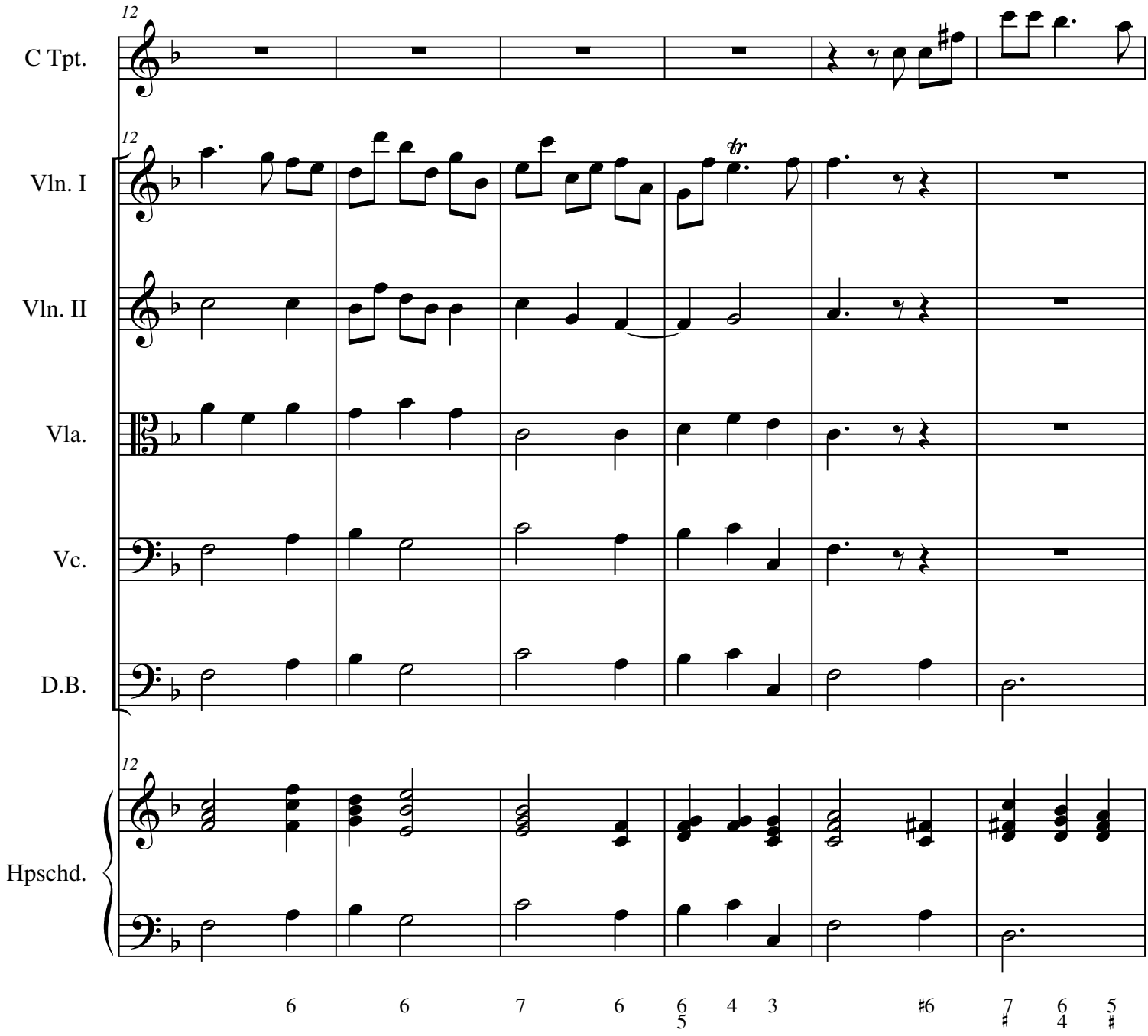
12
C Tpt.
12
Vln. I
Vln. II
Vla.
Vc.
D.B.
12
Hpschd.
6 6 7 6 6/5 4 3 #6 7/# 6/4 5/#

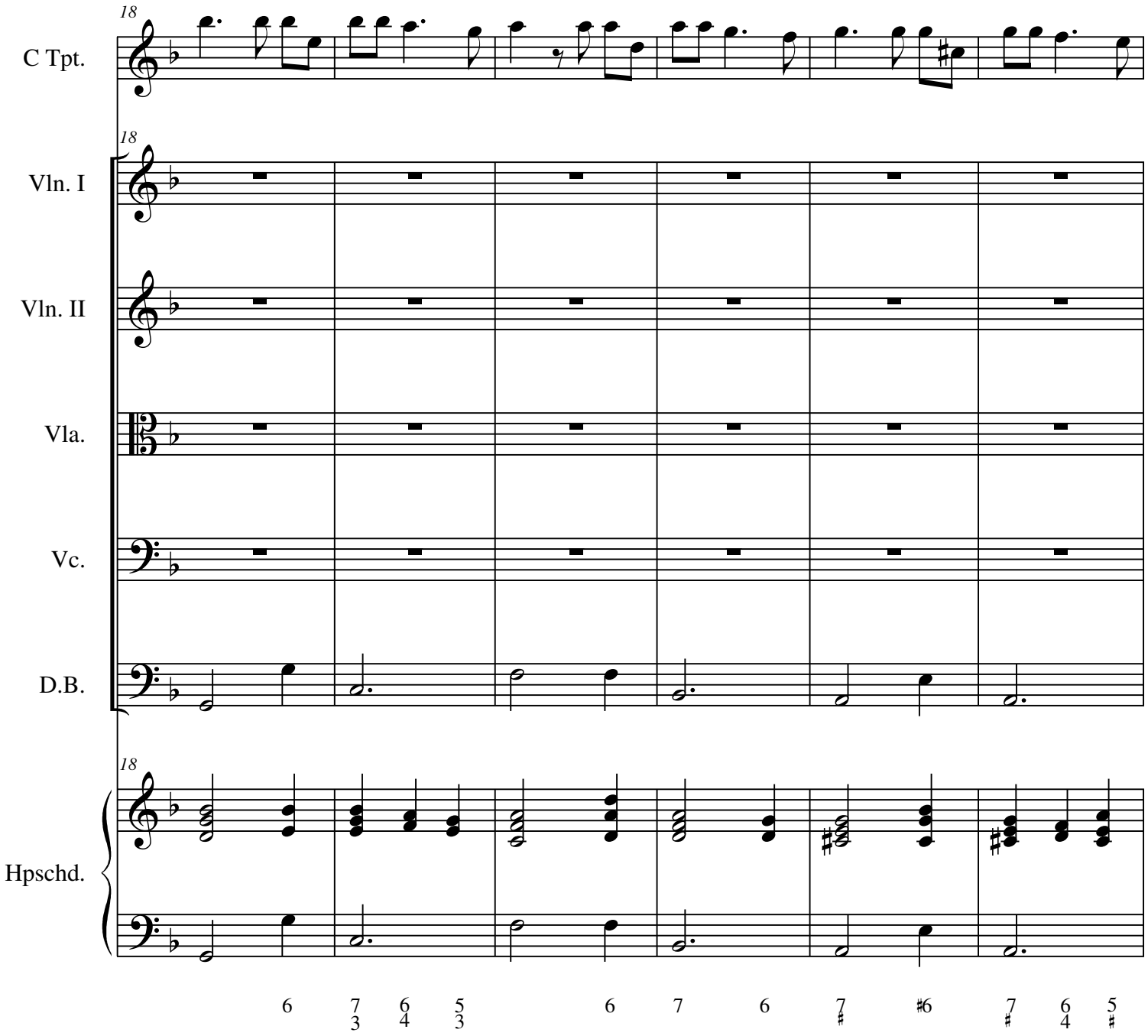
18
C Tpt.
18
Vln. I
Vln. II
Vla.
Vc.
D.B.
18
Hpschd.
6
7 6 5
3 4 3
6
7
6
7
#6
7 6 5
4

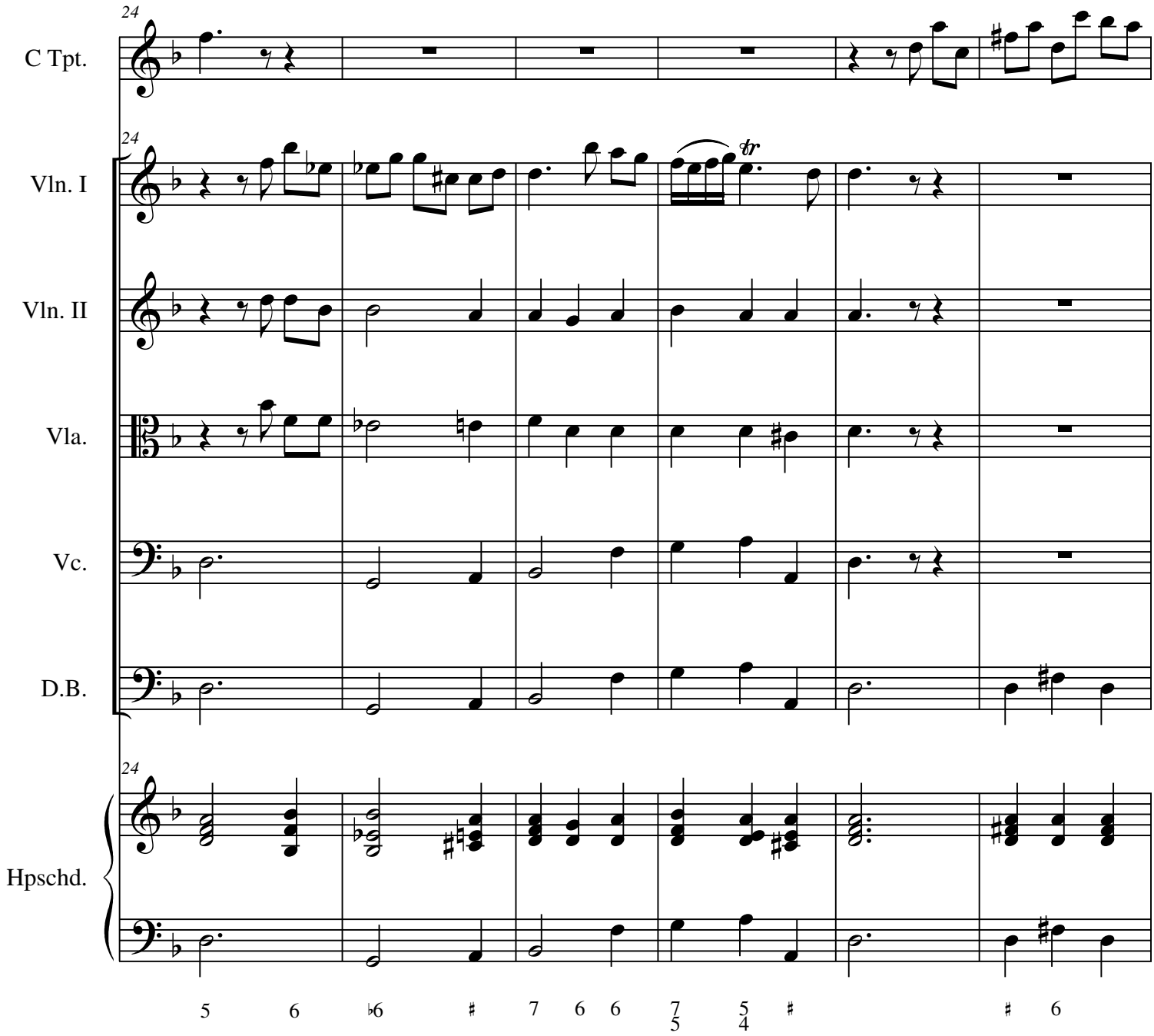
24
C Tpt.
24
Vln. I
tr
Vln. II
Vla.
Vc.
D.B.
24
Hpschd.
5 6 ♭6 ♯ 7 6 6 7/5 5/4 ♯ ♯ 6

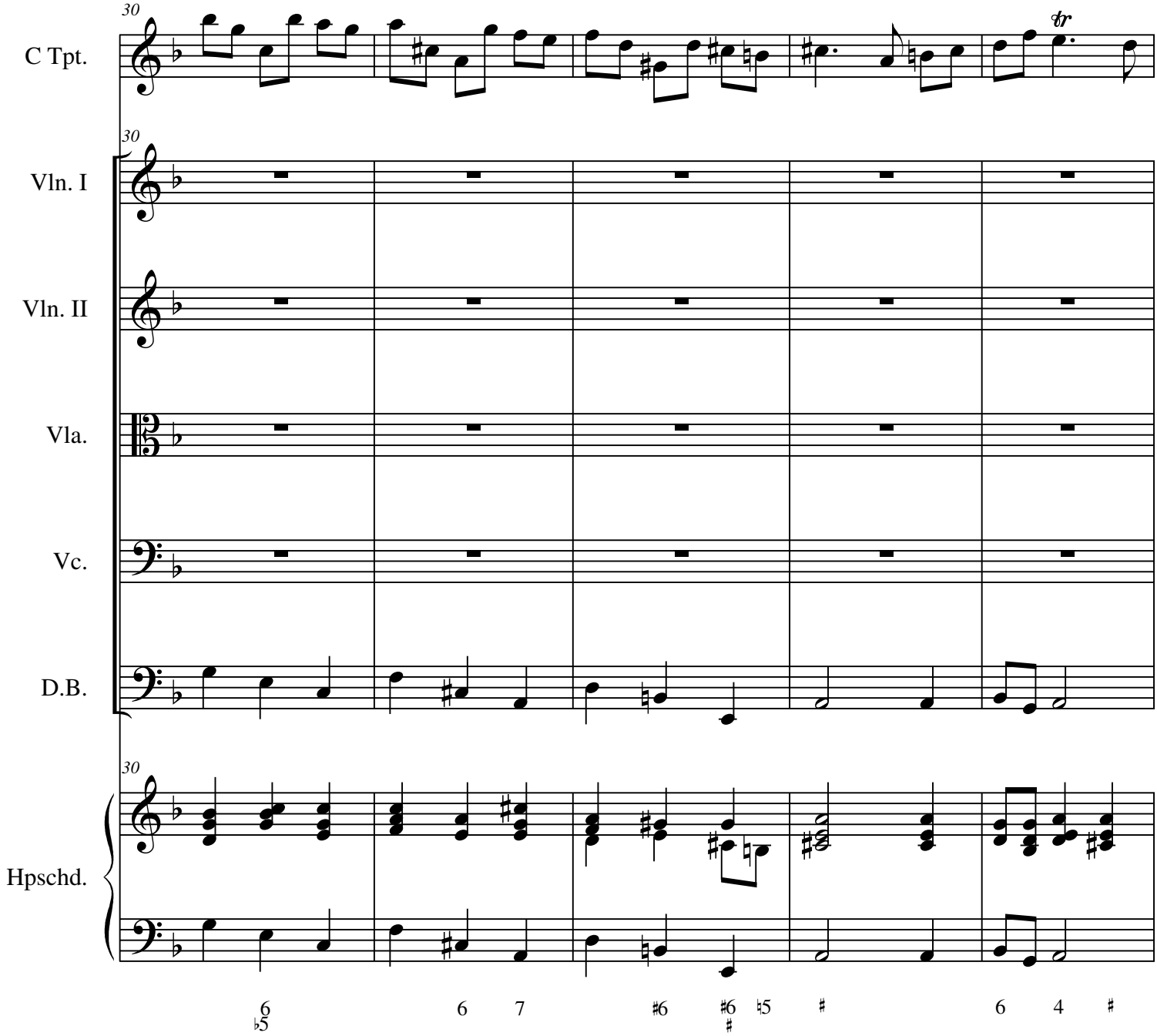
30
C Tpt.
tr
30
Vln. I
Vln. II
Vla.
Vc.
D.B.
30
Hpschd.
6
♭5
6
7
♯6
♯6
♯
♮5
♯
6
4
♯

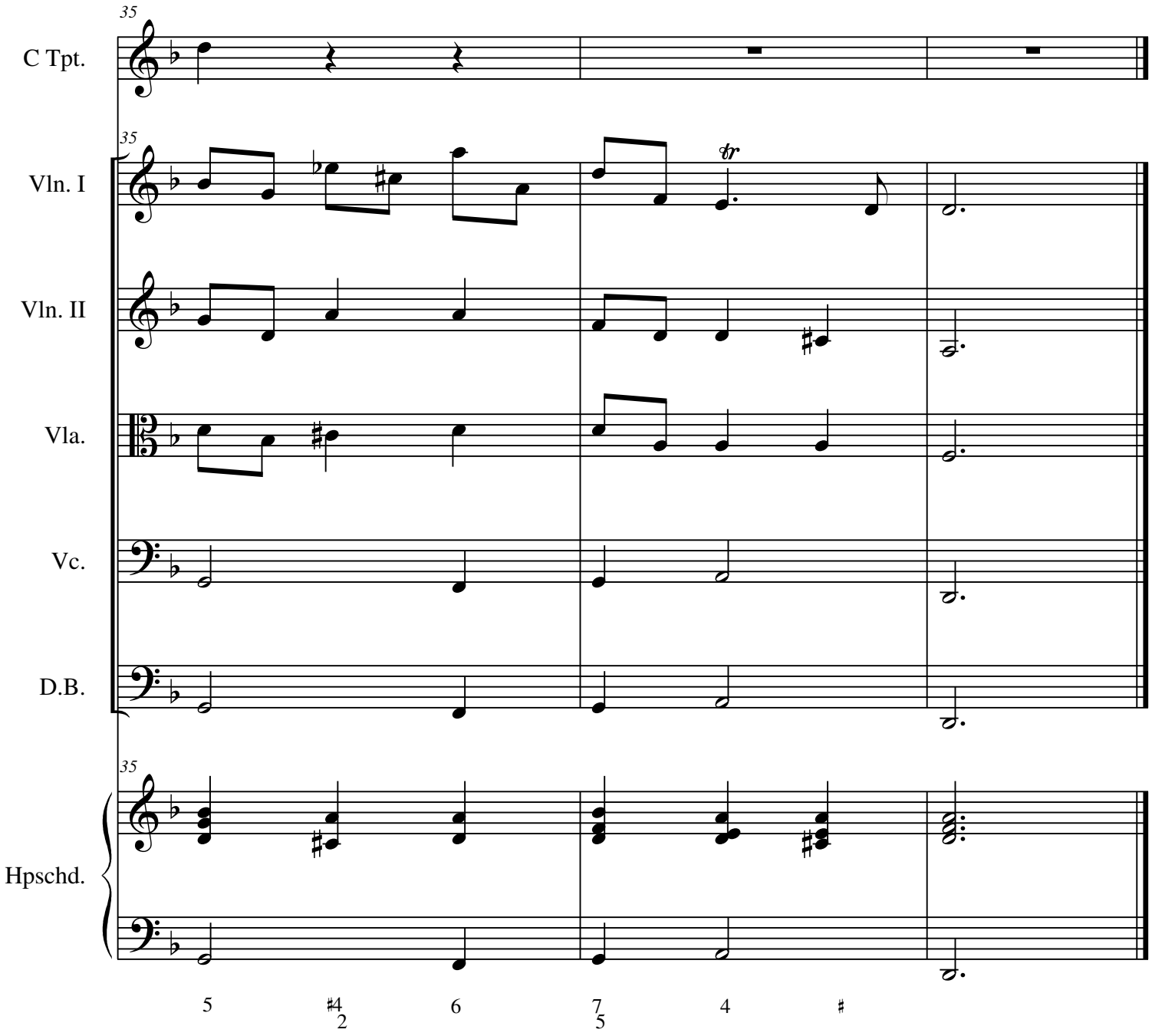
35
C Tpt.
35
Vln. I
Vln. II
Vla.
Vc.
D.B.
35
Hpschd.
5
♯4
2
6
7
5
4
♯

III

Trumpet in C

Tomaso Albinoni (1671-1750)
Arr. Michel Rondeau

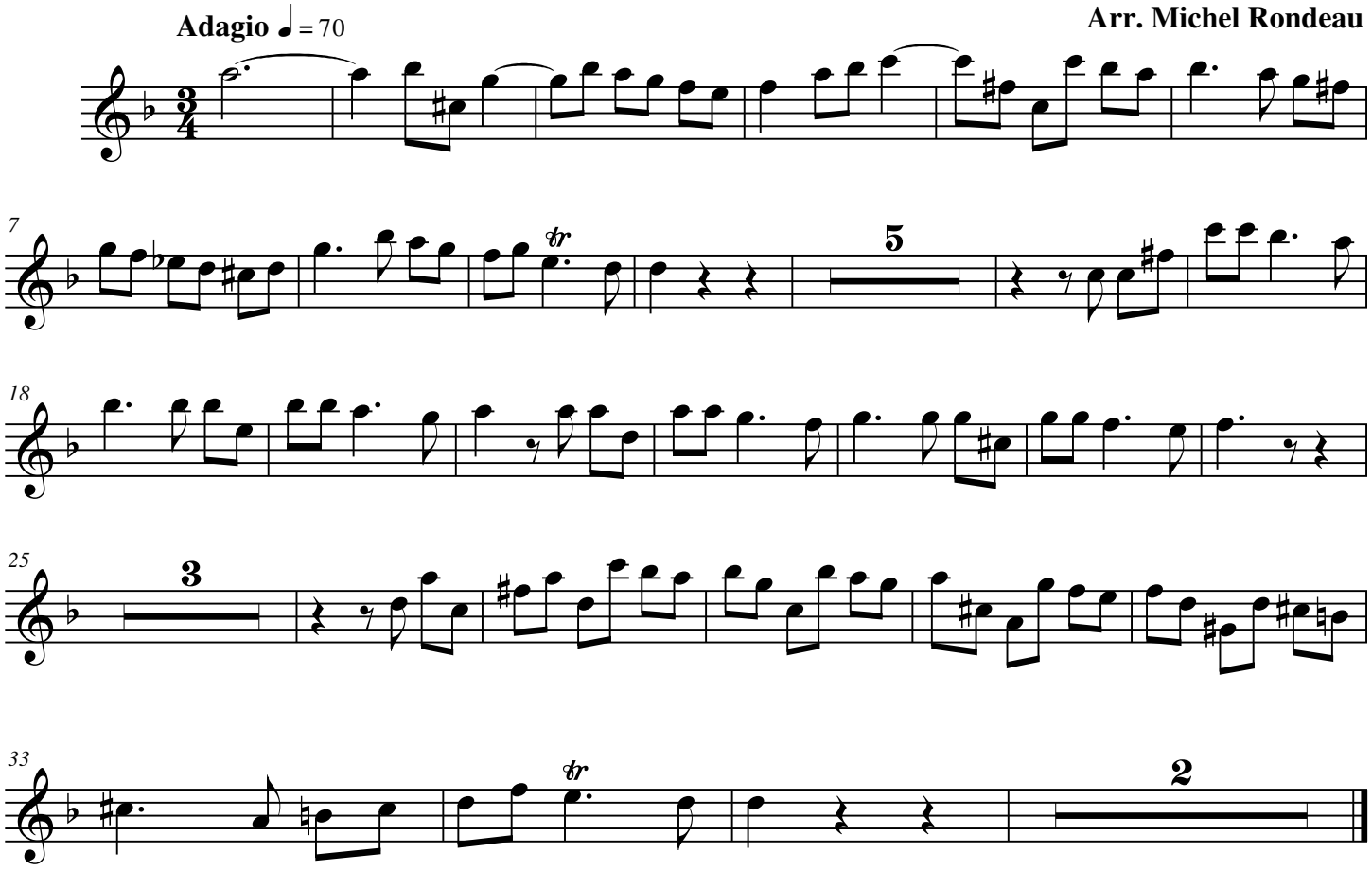

© 2008 - The Cathedral Brass

III

Cello

Tomaso Albinoni (1671-1750)
Arr. Michel Rondeau

Adagio ♩ = 70

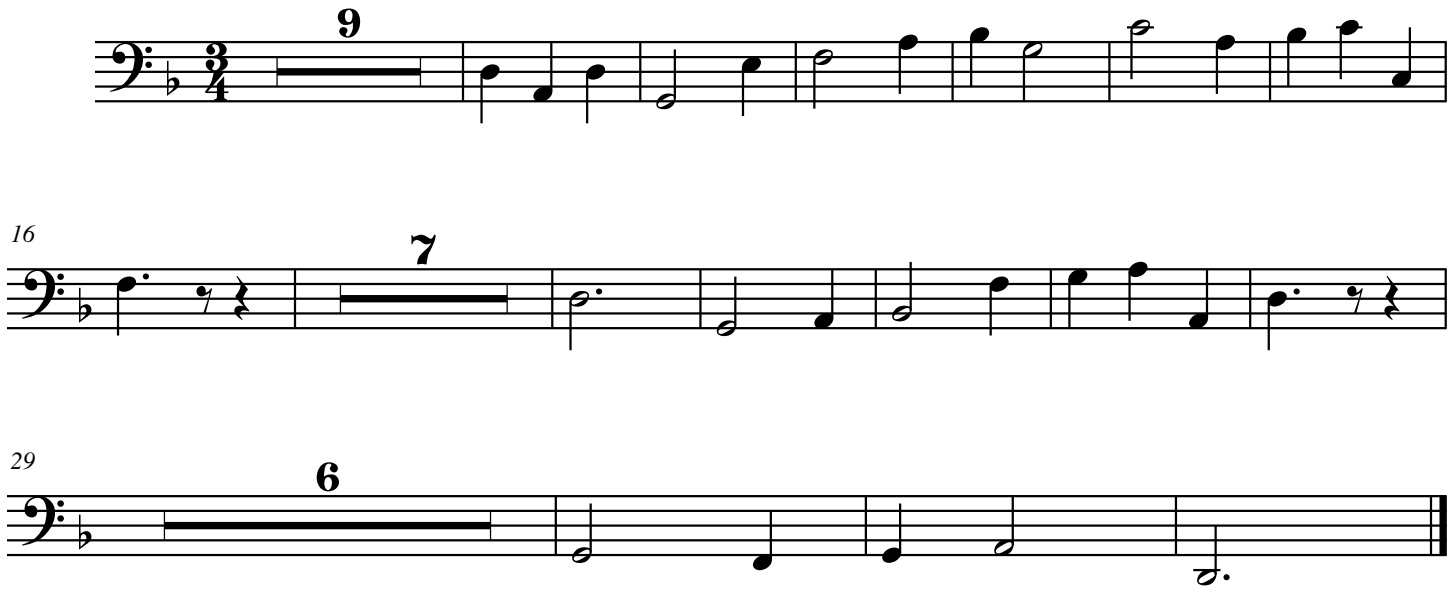

© 2008 - The Cathedral Brass

III

Violin I

Tomaso Albinoni (1671-1750)
Arr. Michel Rondeau

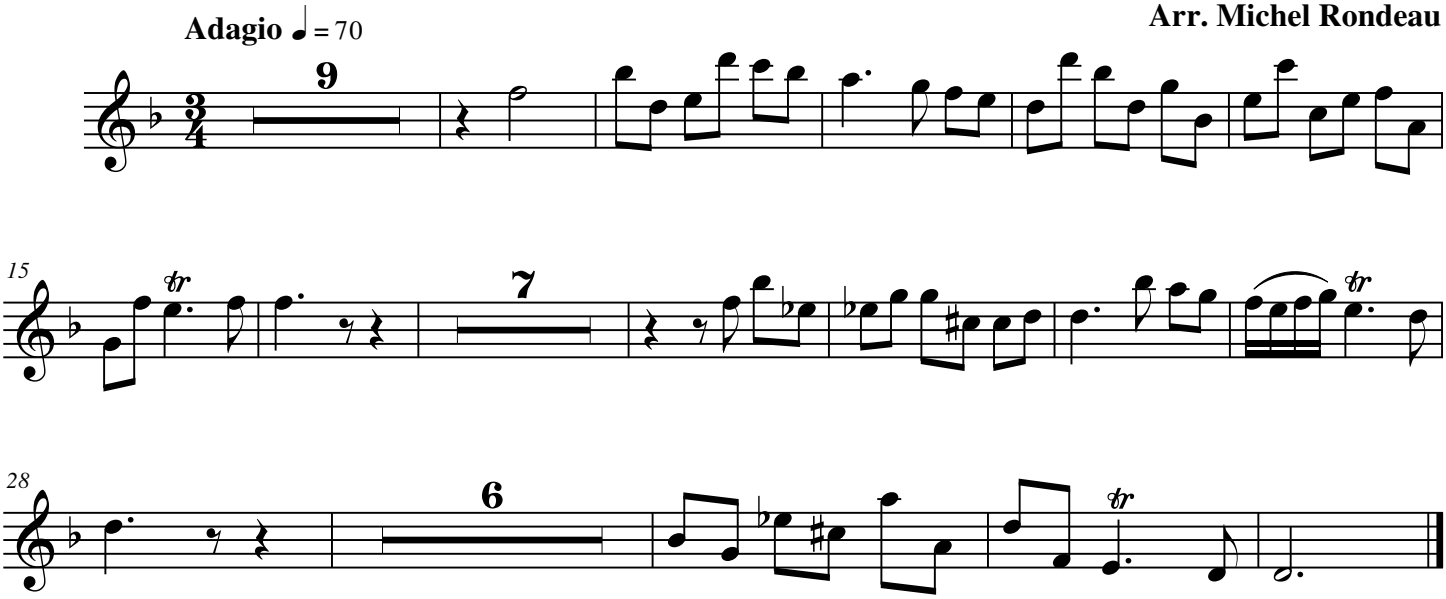

© 2008 - The Cathedral Brass

III

Violin II

Tomaso Albinoni (1671-1750)
Arr. Michel Rondeau

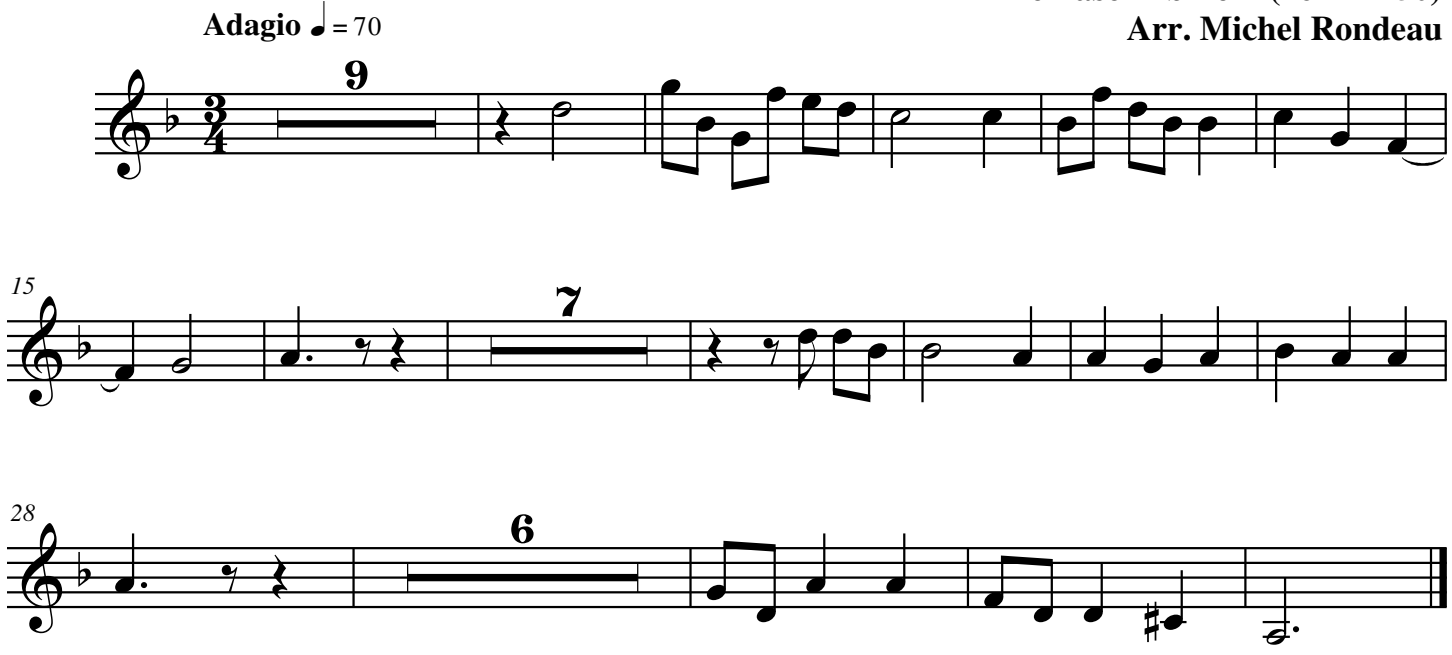

© 2008 - The Cathedral Brass

III

Viola

Tomaso Albinoni (1671-1750)
Arr. Michel Rondeau

Adagio ♩ = 70

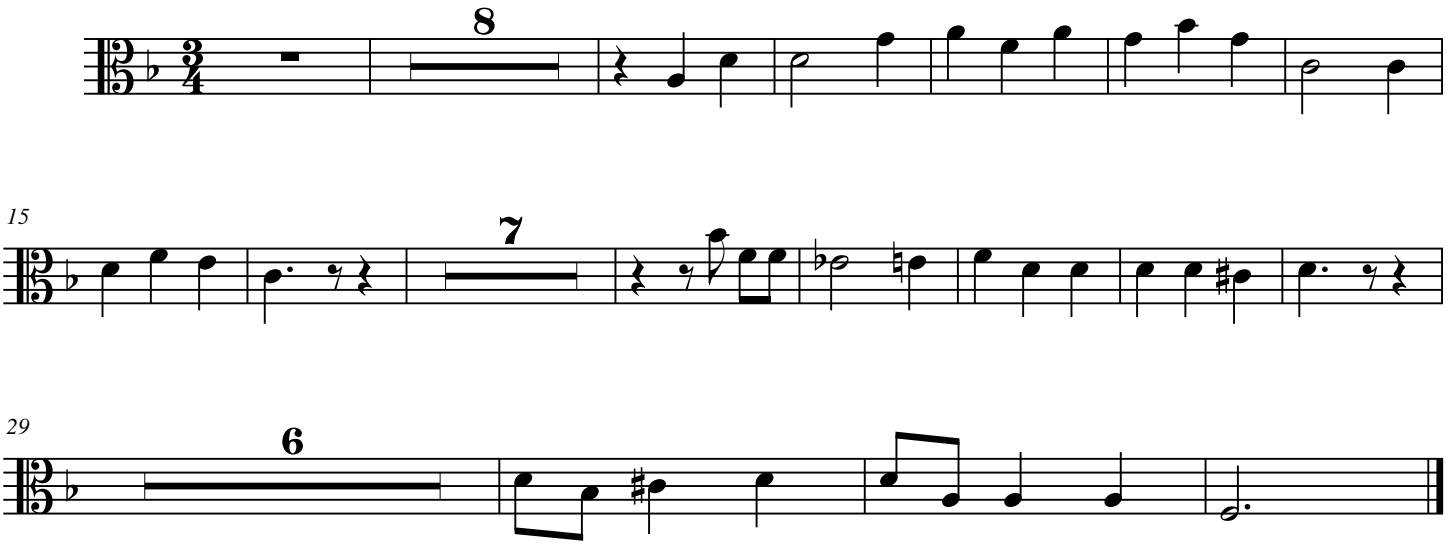

© 2008 - The Cathedral Brass

IV

Double Bass

Tomaso Albinoni (1671-1750)
Arr. Michel Rondeau

Presto ♩ = 120

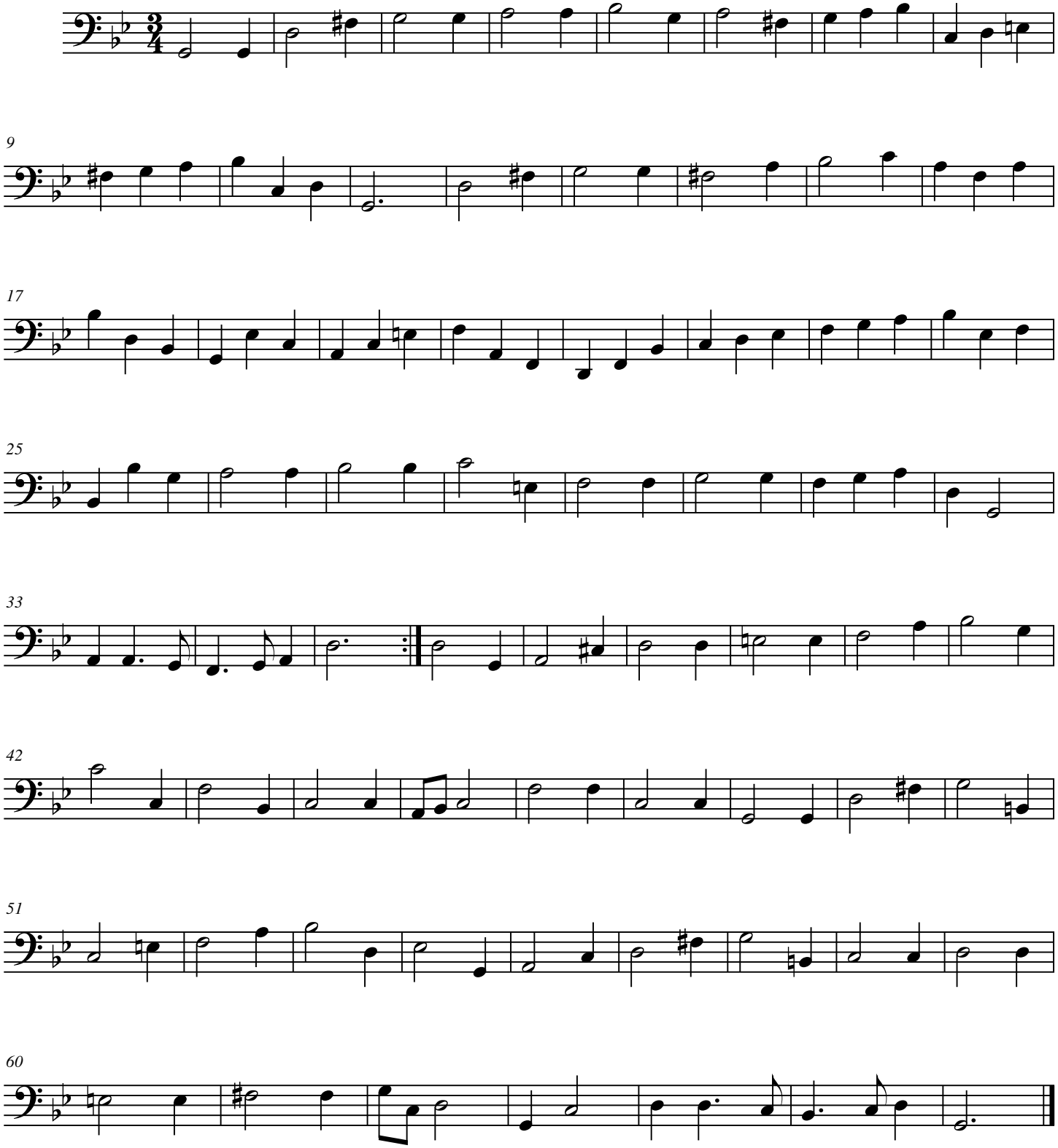

© 2008 - The Cathedral Brass

IV

Harpsichord

Tomaso Albinoni (1671-1750)
Arr. Michel Rondeau

Presto ♩ = 120

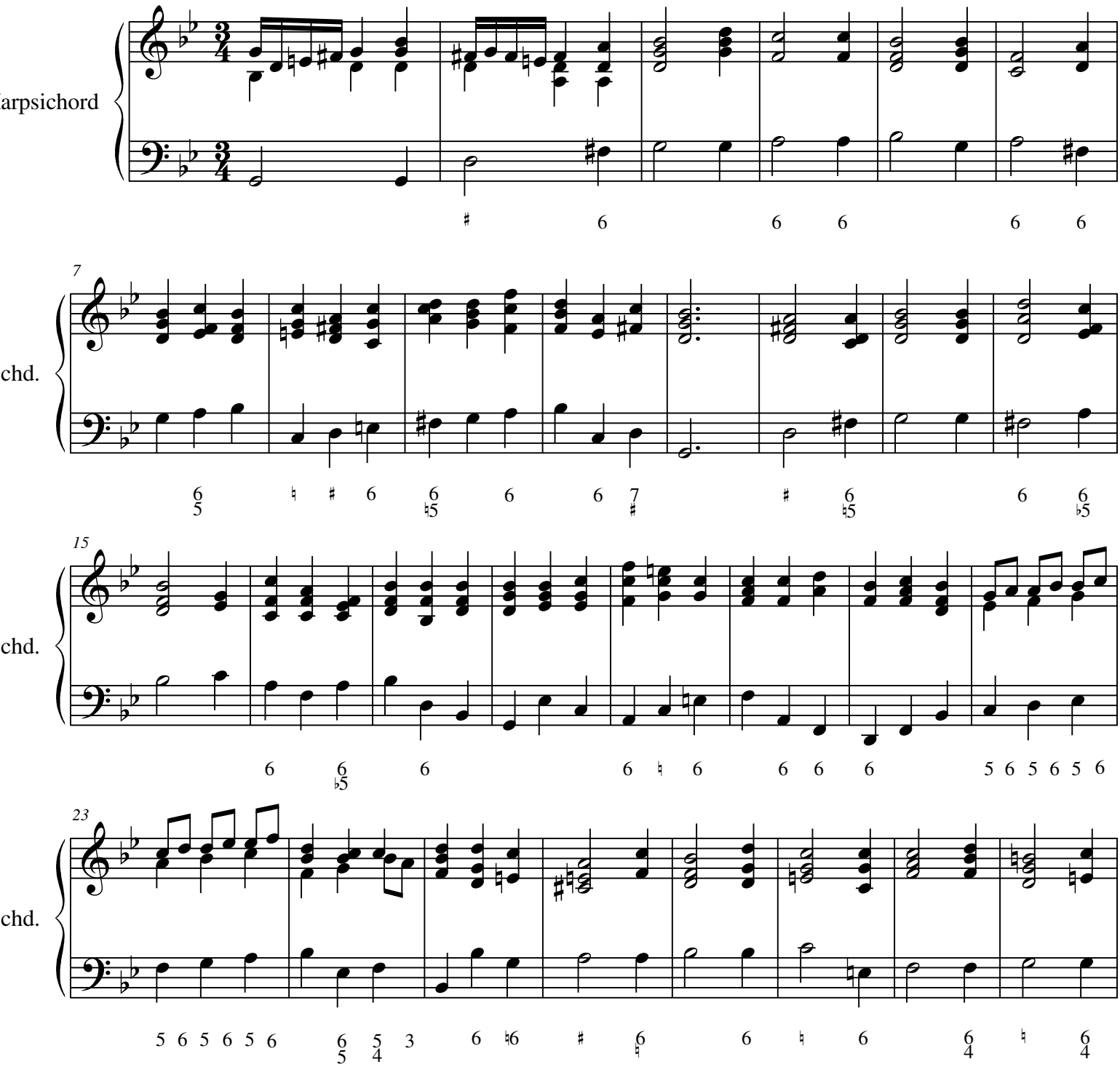

© 2008 - The Cathedral Brass

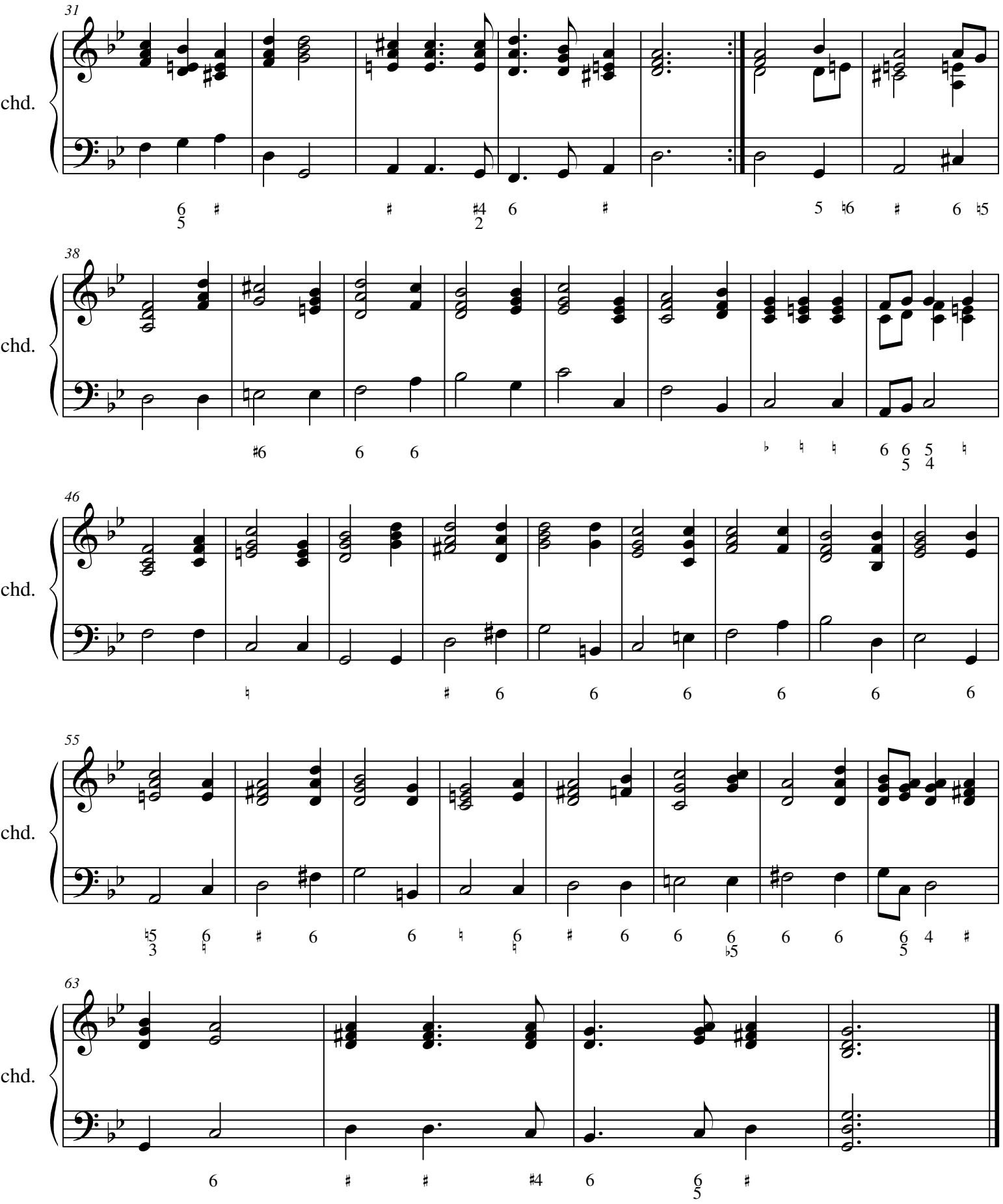
31
chd.
38
chd.
46
chd.
55
chd.
63
chd.

IV

Score

Tomaso Albinoni (1671-1750)
Arr. Michel Rondeau

Presto ♩ = 120

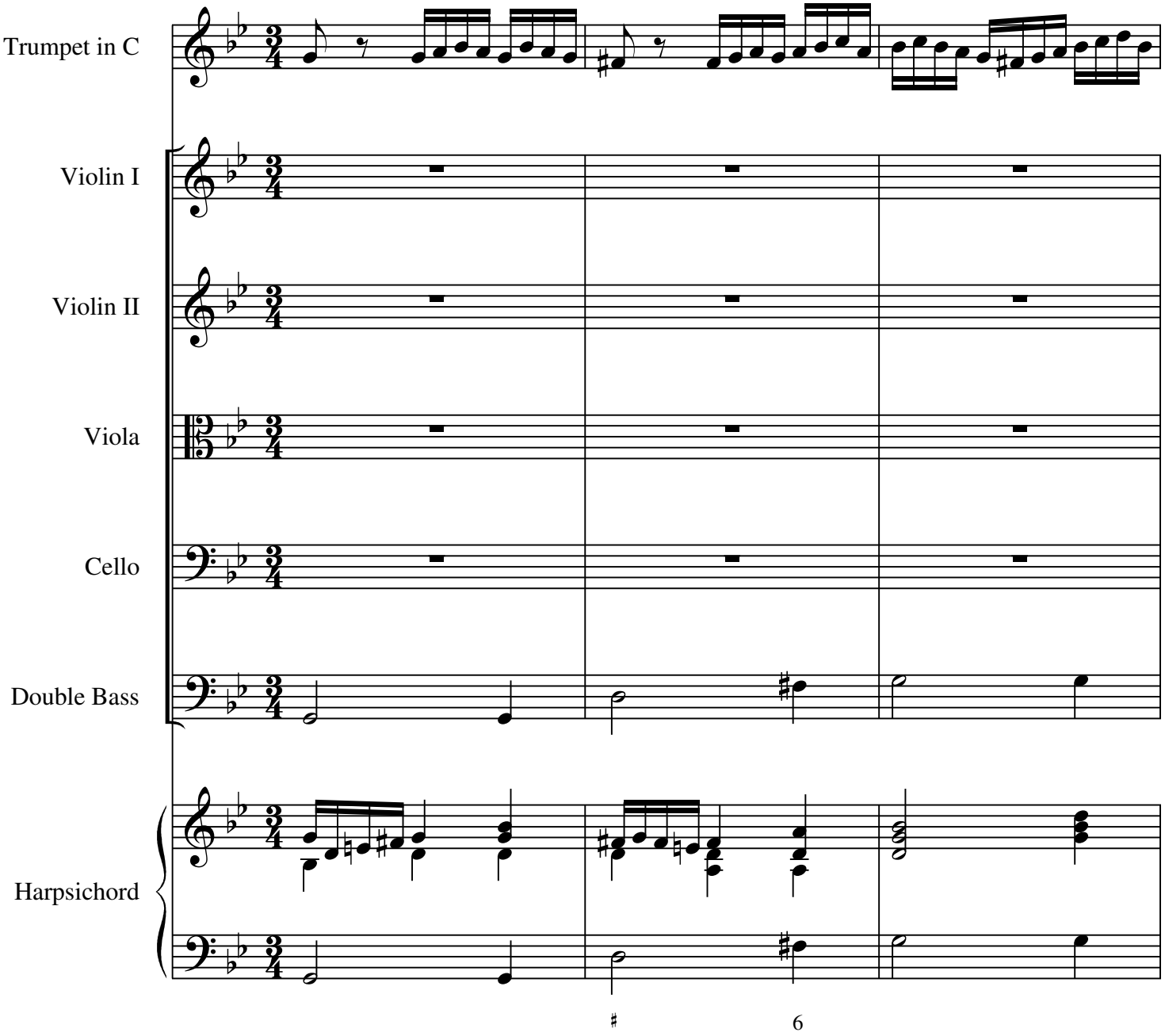

© 2008 - The Cathedral Brass

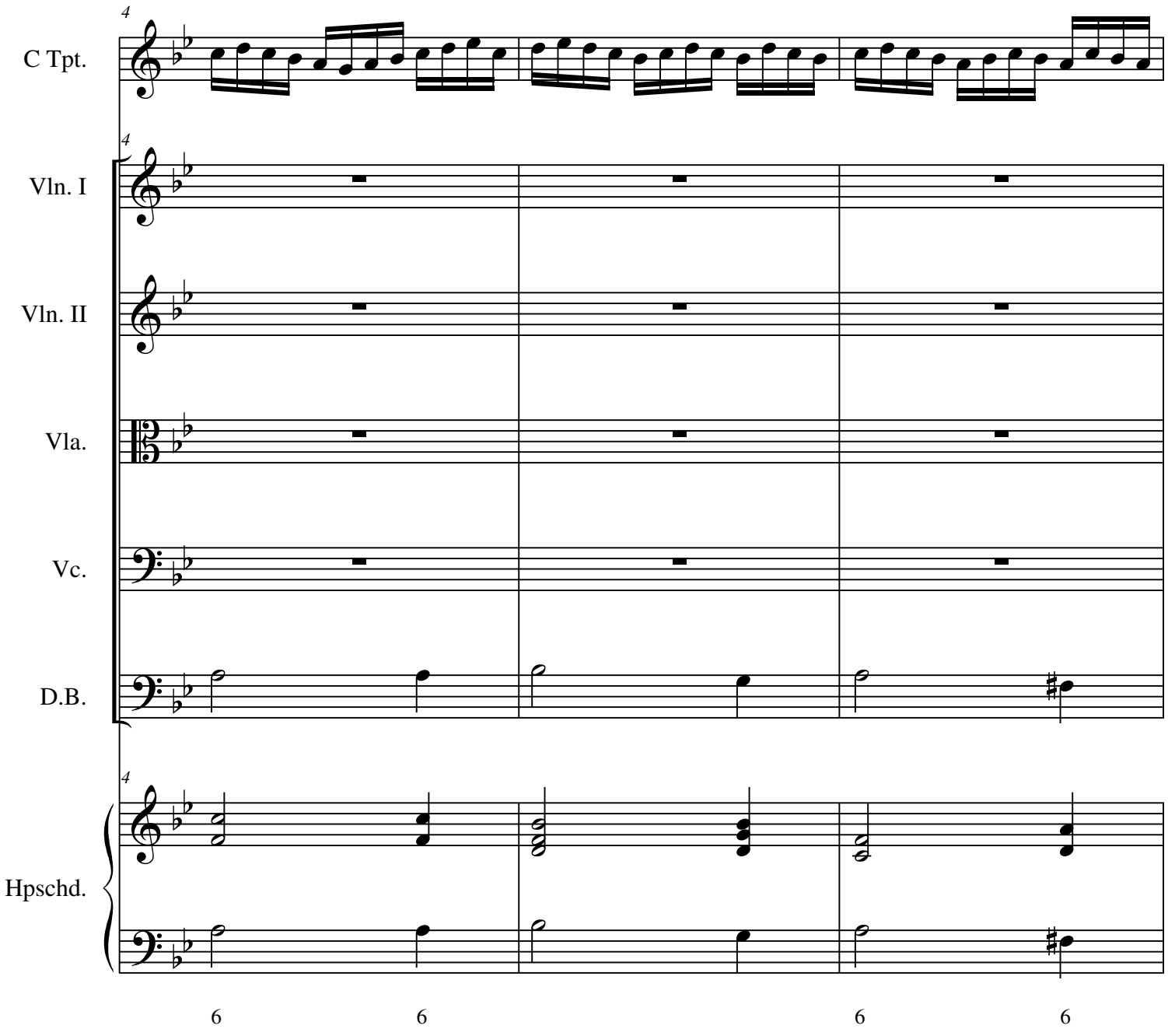
C Tpt.
Vln. I
Vln. II
Vla.
Vc.
D.B.
Hpschd.
6
6
6
6

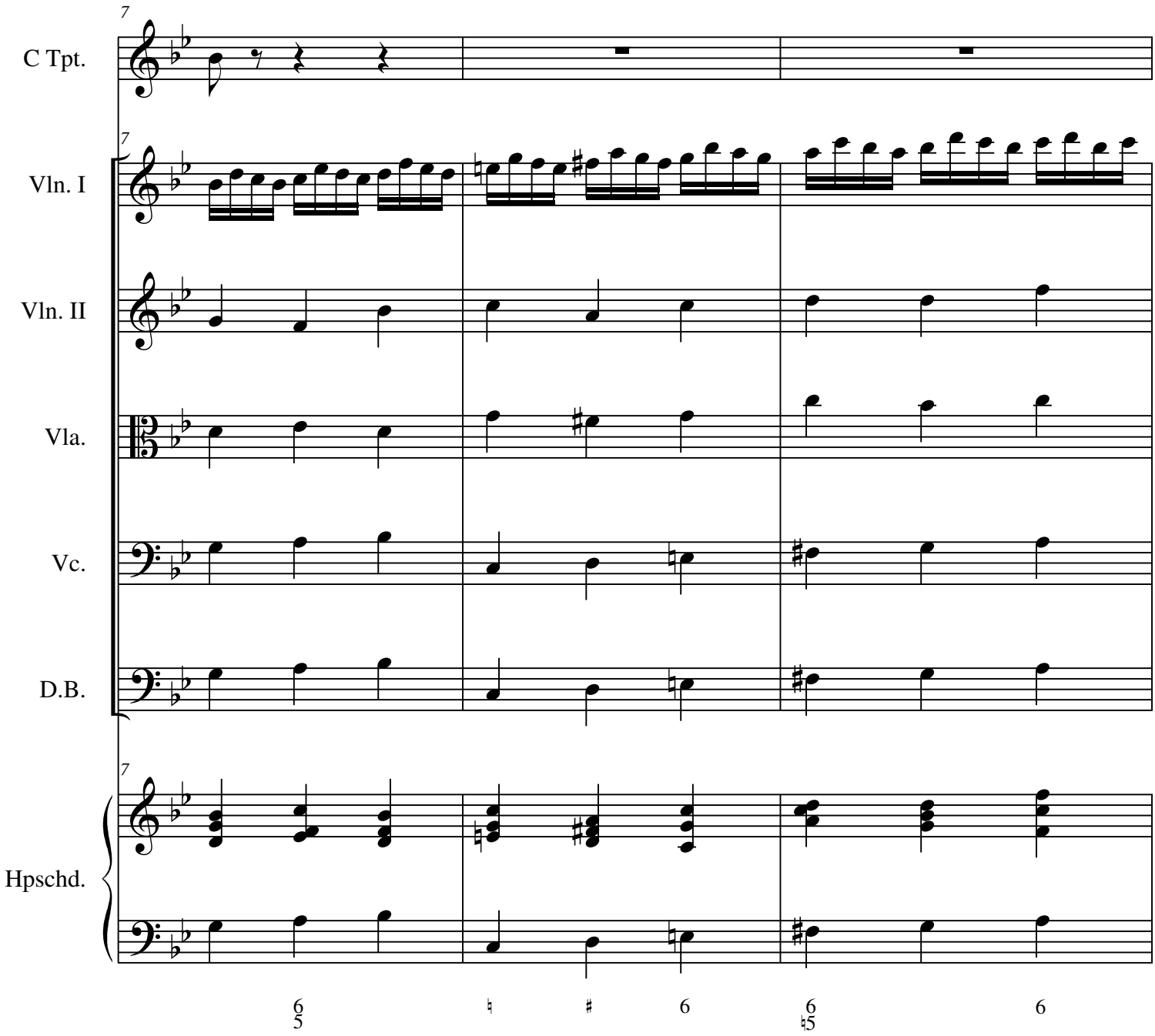
7
C Tpt.
7
Vln. I
Vln. II
Vla.
Vc.
D.B.
7
Hpschd.
6
5
6
6
5
6

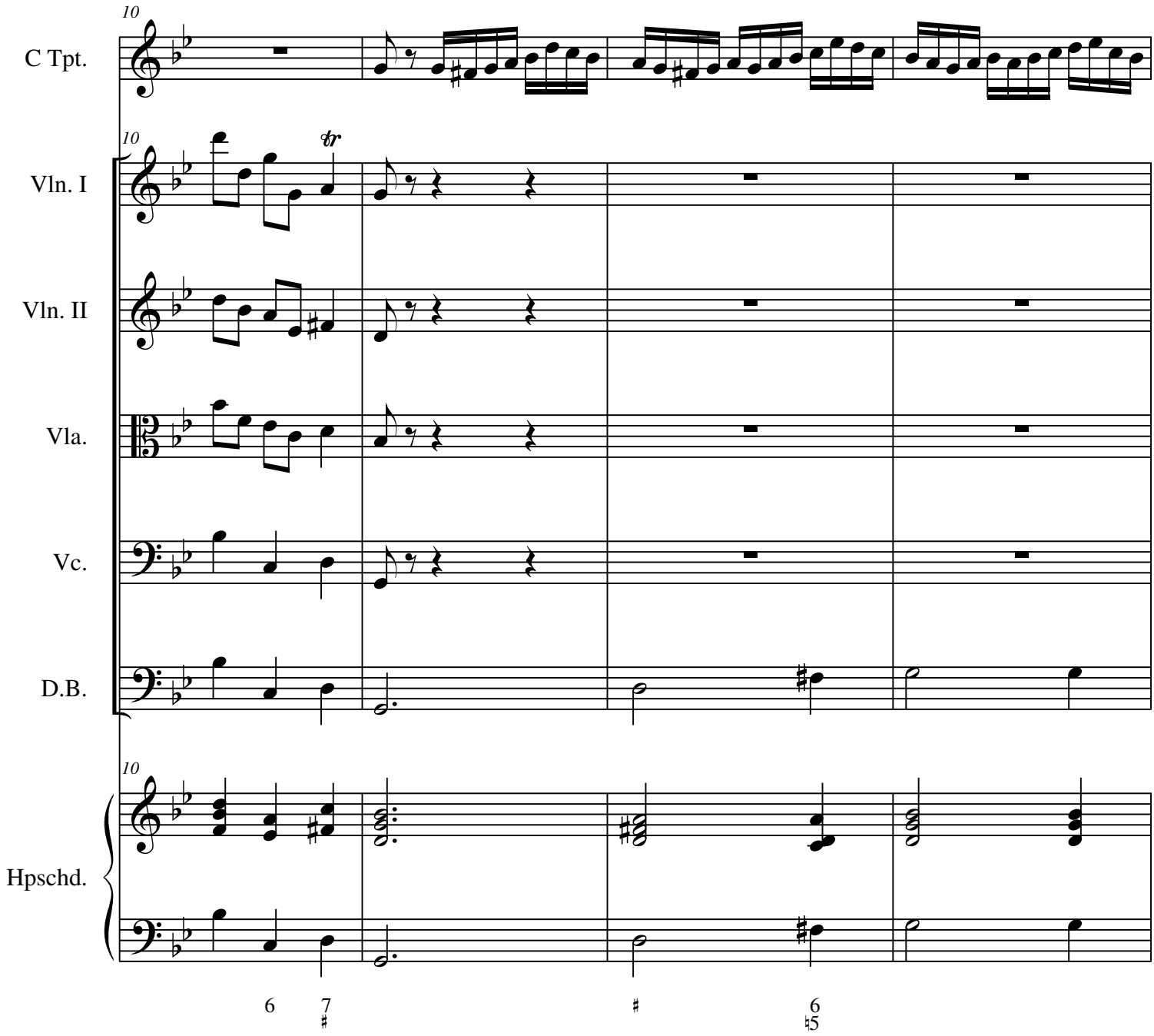
10
C Tpt.
10
Vln. I
Vln. II
Vla.
Vc.
D.B.
10
Hpschd.
6
7
6
5

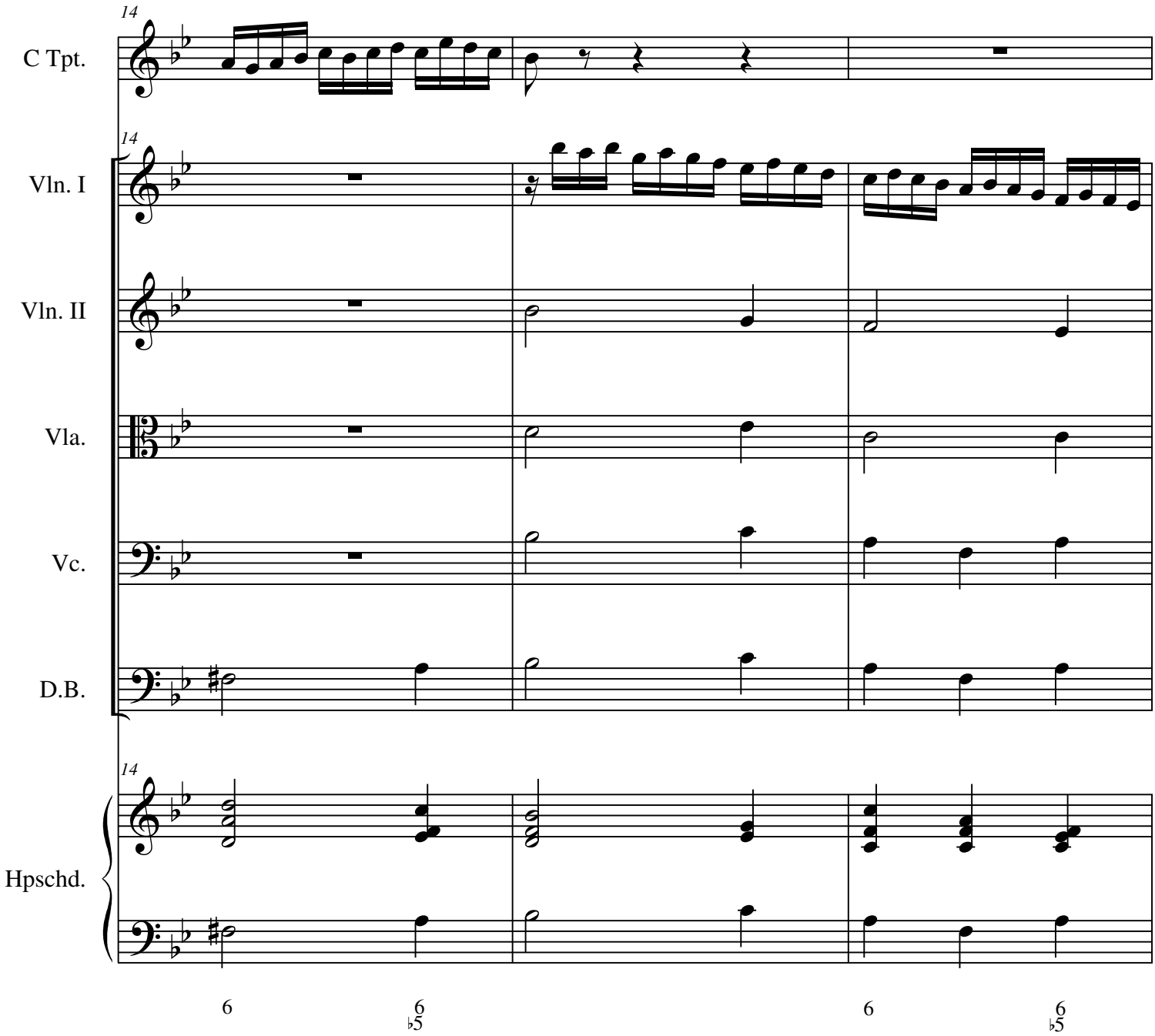
14
C Tpt.
14
Vln. I
Vln. II
Vla.
Vc.
D.B.
14
Hpschd.
6
6
♭5
6
6
♭5

6

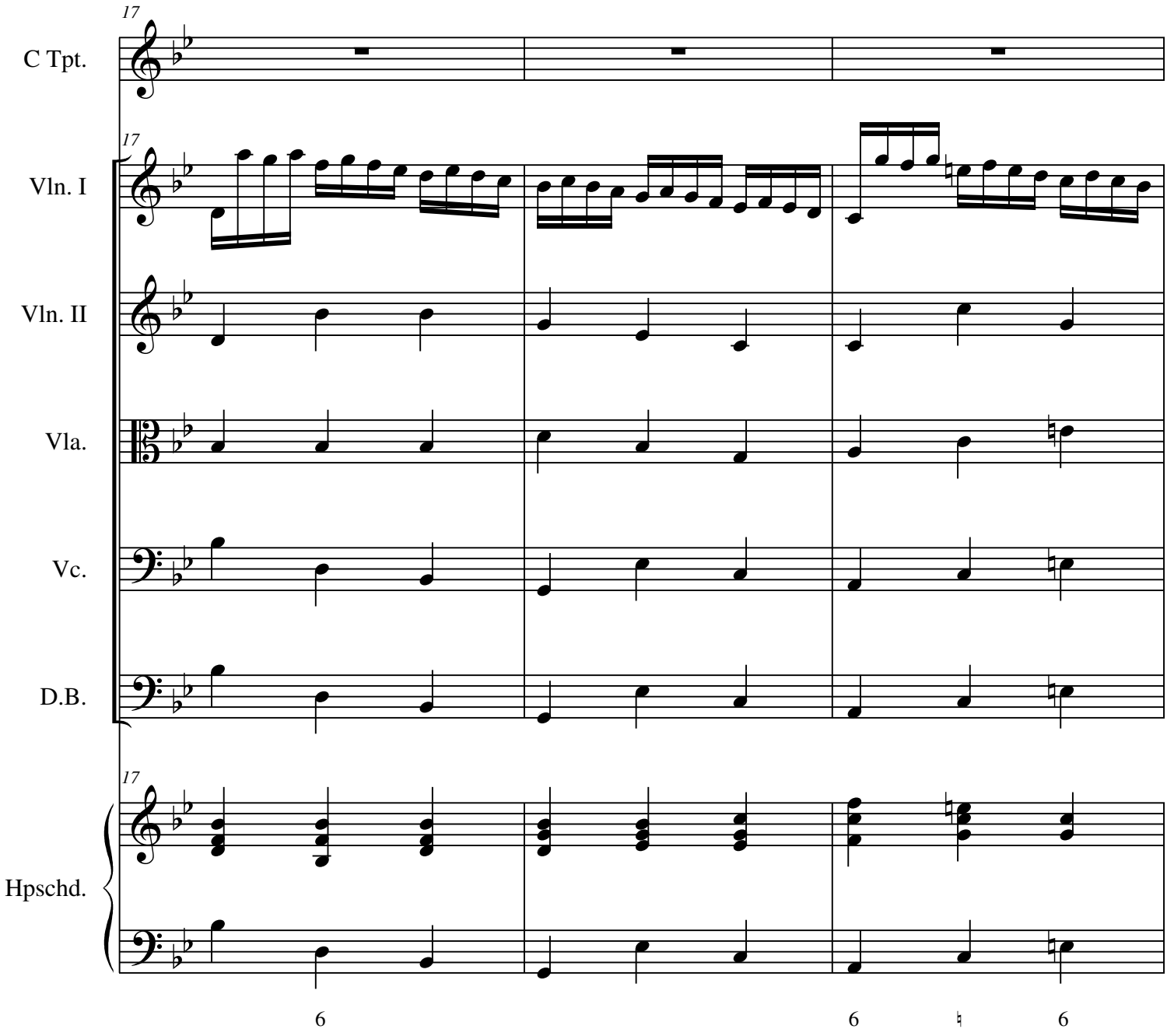

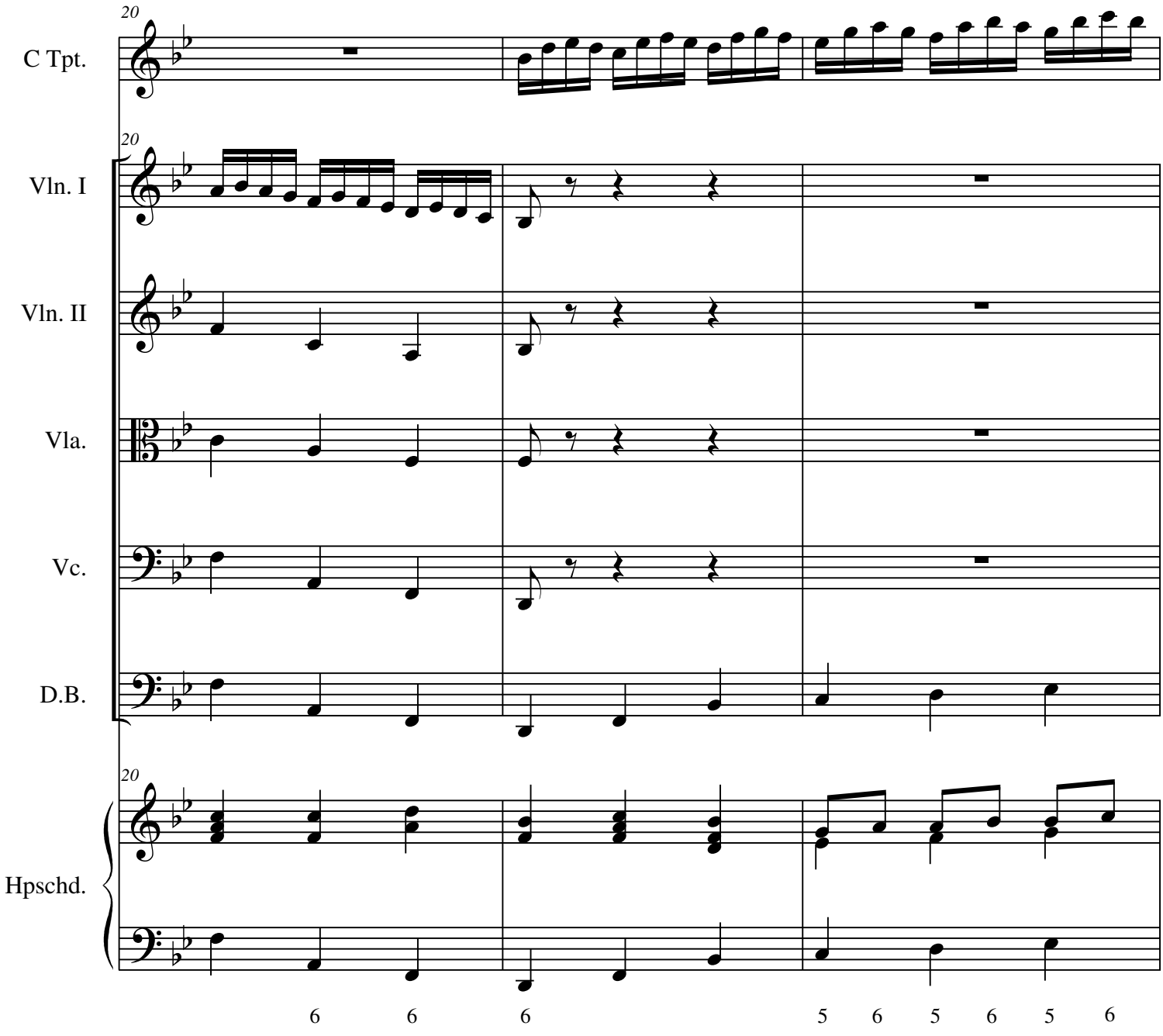
20
C Tpt.
20
Vln. I
Vln. II
Vla.
Vc.
D.B.
20
Hpschd.
6 6 6 5 6 5 6 5 6

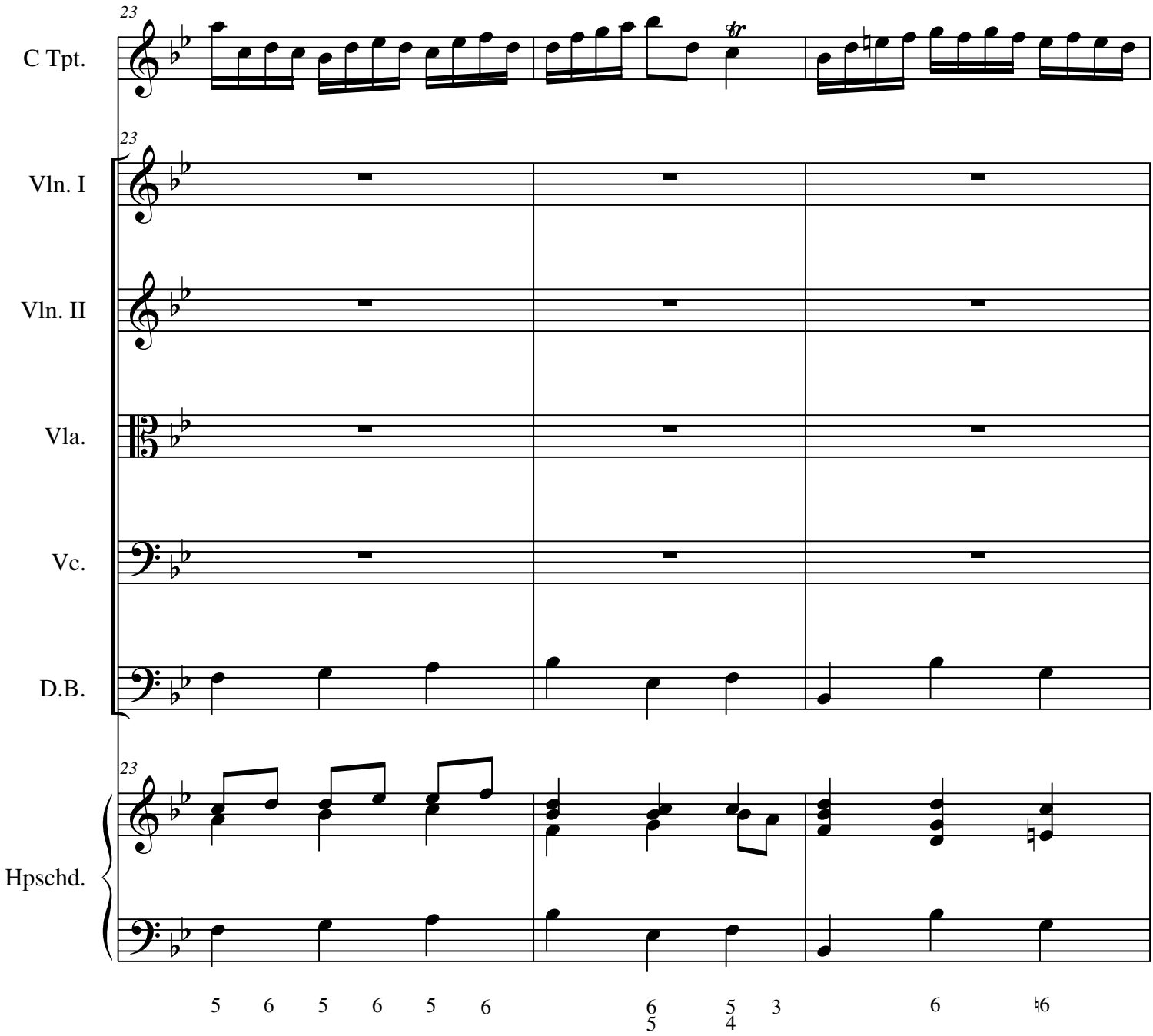
23
C Tpt.
23
Vln. I
Vln. II
Vla.
Vc.
D.B.
23
Hpschd.
5 6 5 6 5 6
6 5 3
5 4
6
6

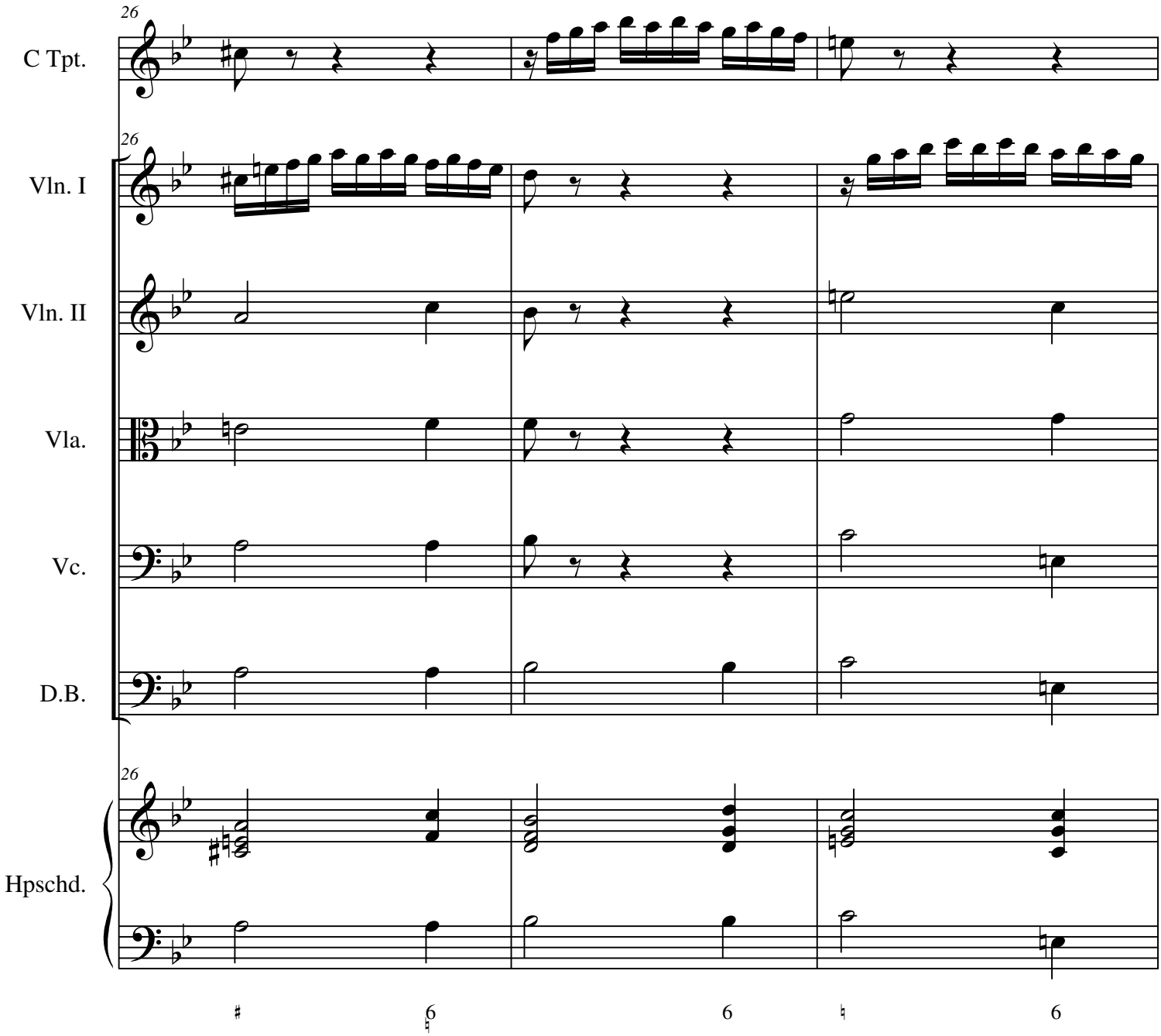
26
C Tpt.
26
Vln. I
Vln. II
Vla.
Vc.
D.B.
26
Hpschd.
♯
♮6
6
♮
6

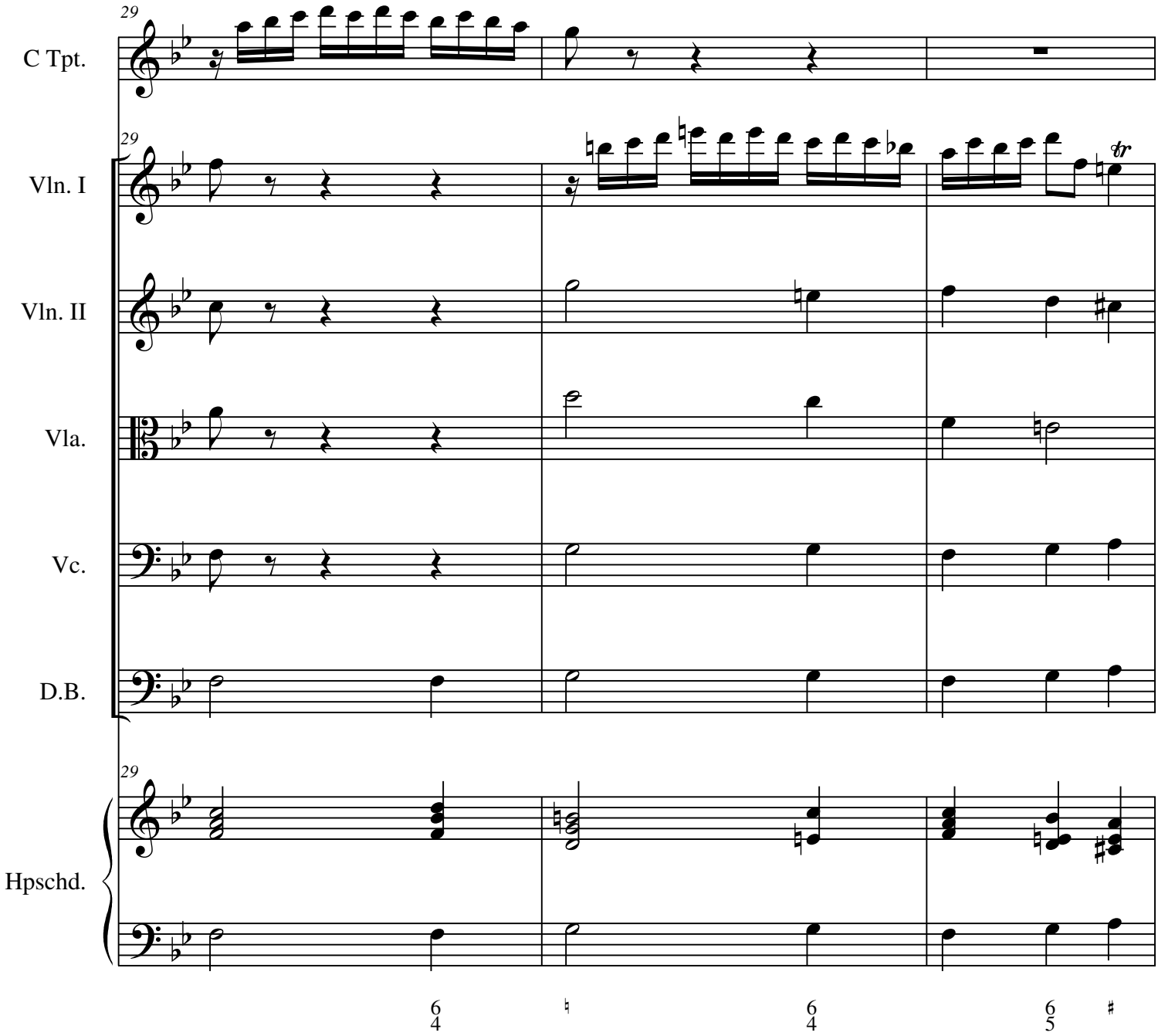
29
C Tpt.
29
Vln. I
Vln. II
Vla.
Vc.
D.B.
29
Hpschd.
6
4
6
4
6
5

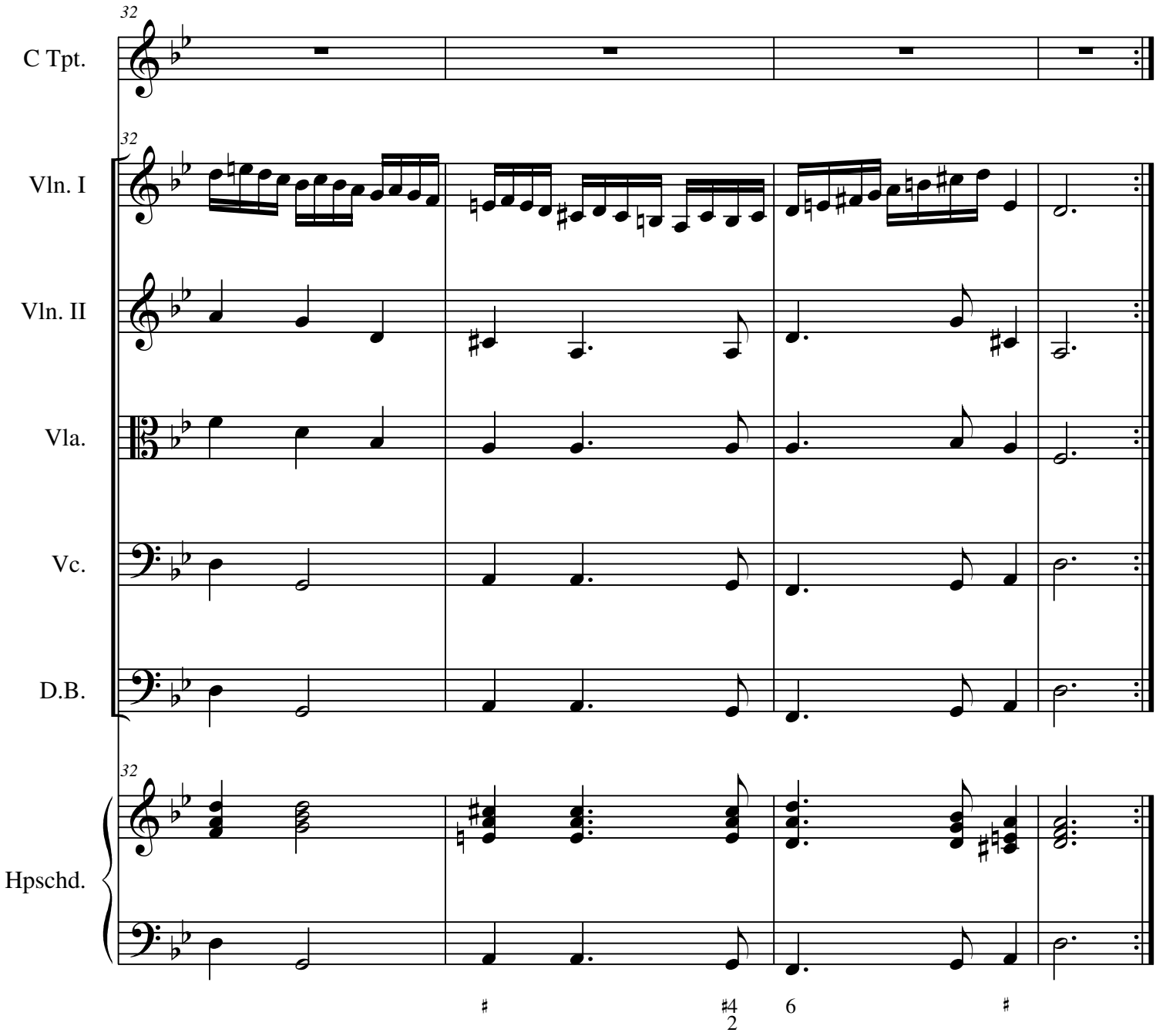
32
C Tpt.
32
Vln. I
Vln. II
Vla.
Vc.
D.B.
32
Hpschd.
#
#4
2
6
#

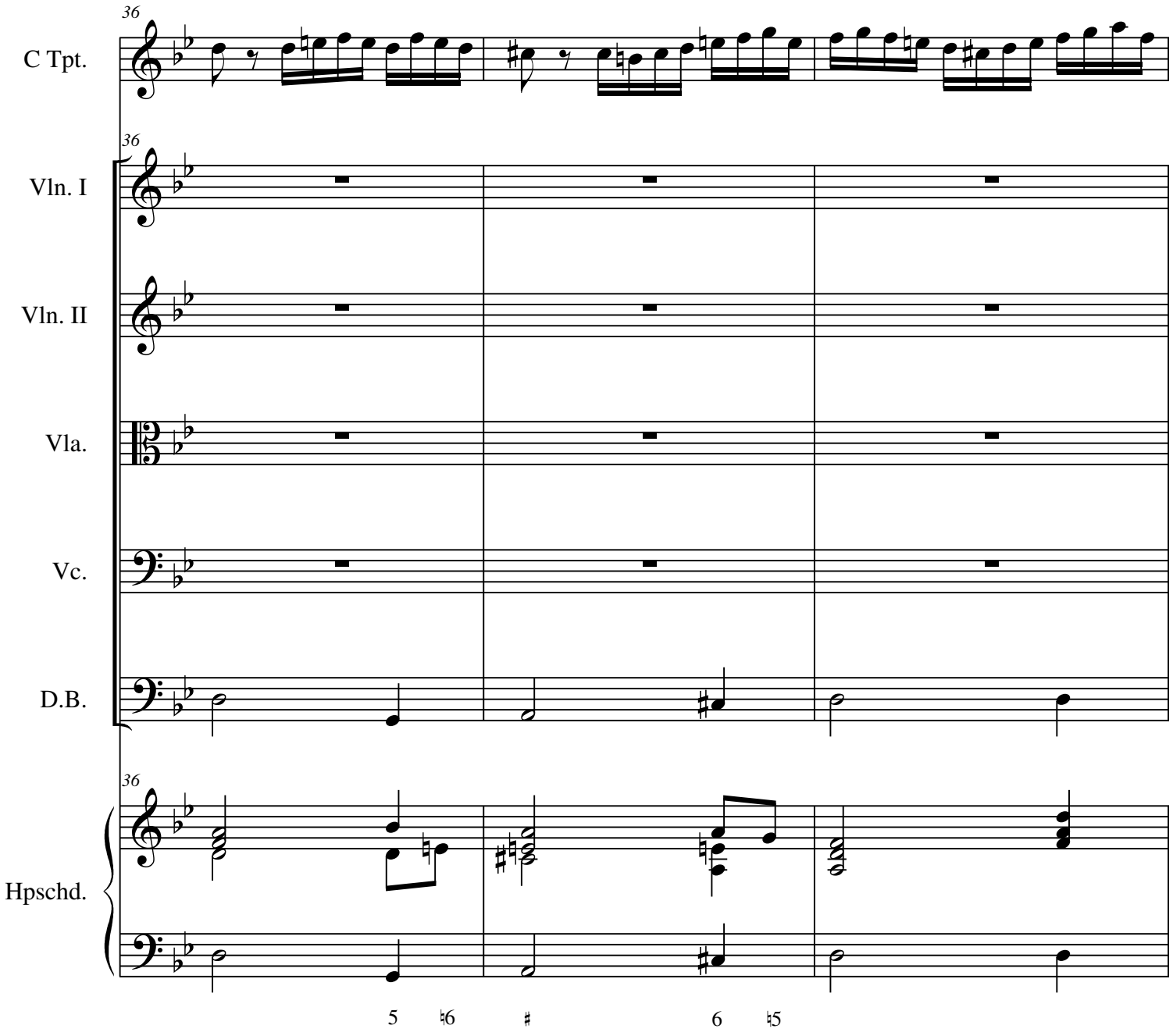
36
C Tpt.
36
Vln. I
Vln. II
Vla.
Vc.
D.B.
36
Hpschd.
5 ♮6 ♯ 6 ♮5

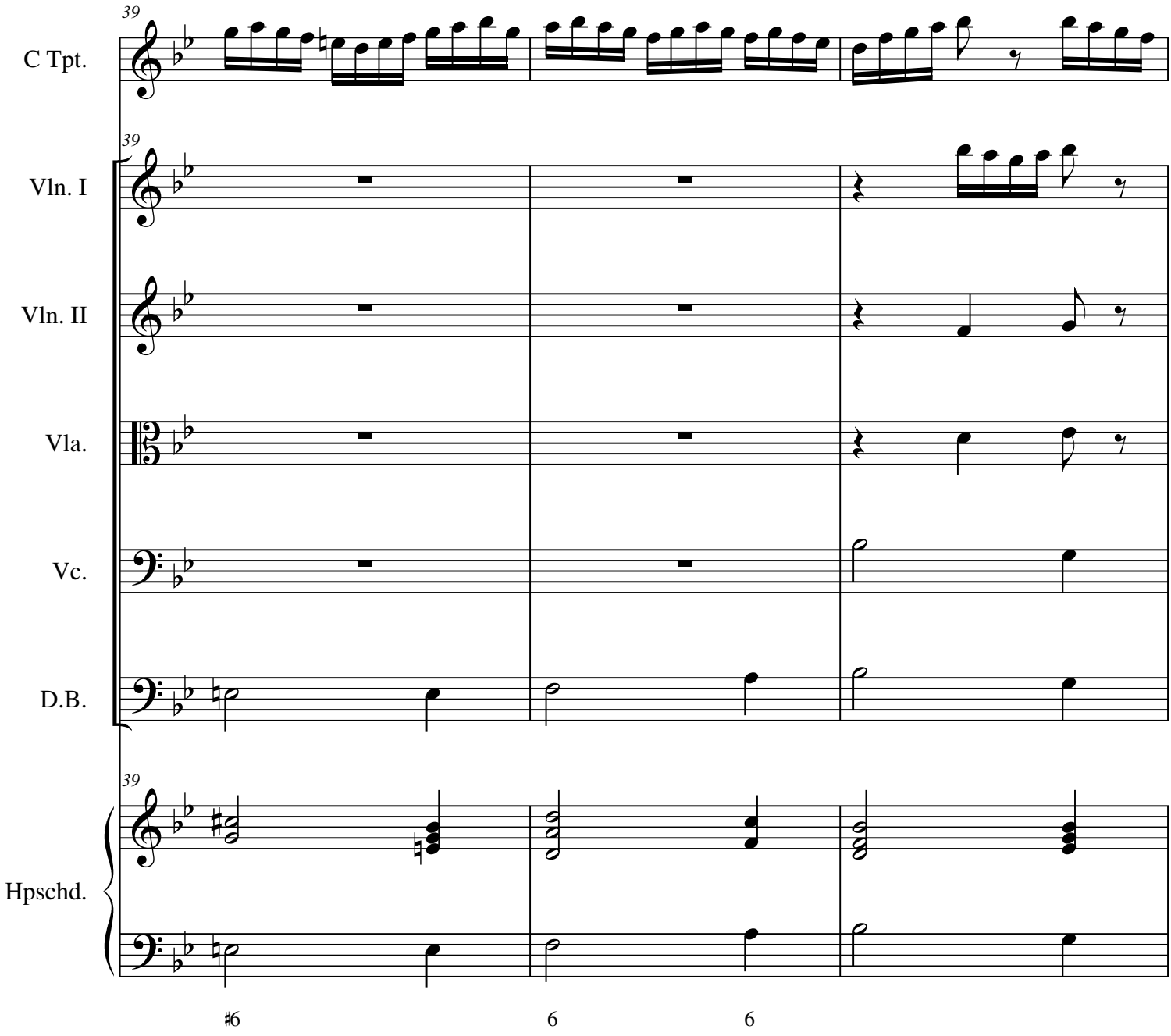
39
C Tpt.
39
Vln. I
Vln. II
Vla.
Vc.
D.B.
39
Hpschd.
♯6
6
6

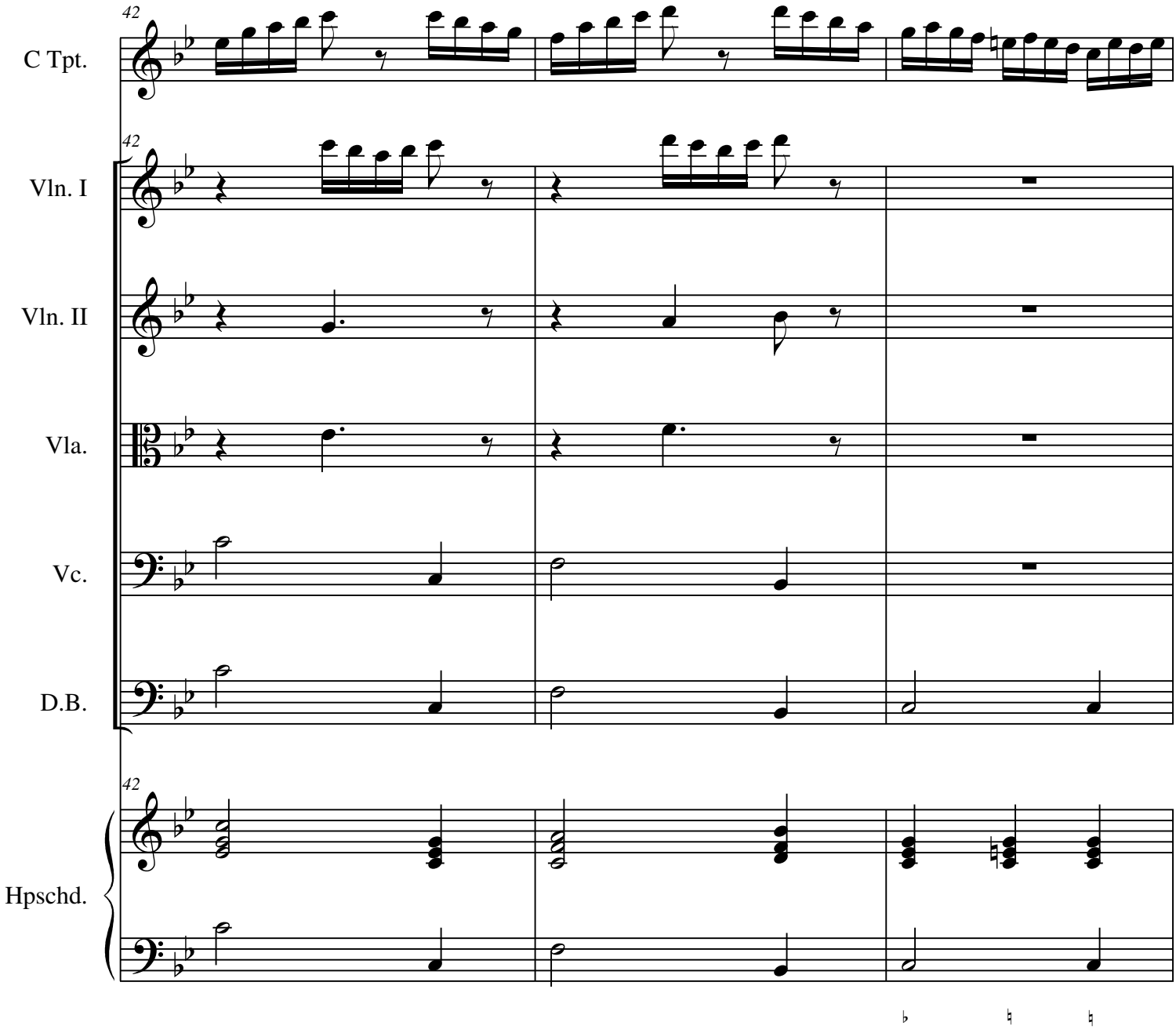
42
C Tpt.
42
Vln. I
Vln. II
Vla.
Vc.
D.B.
42
Hpschd.

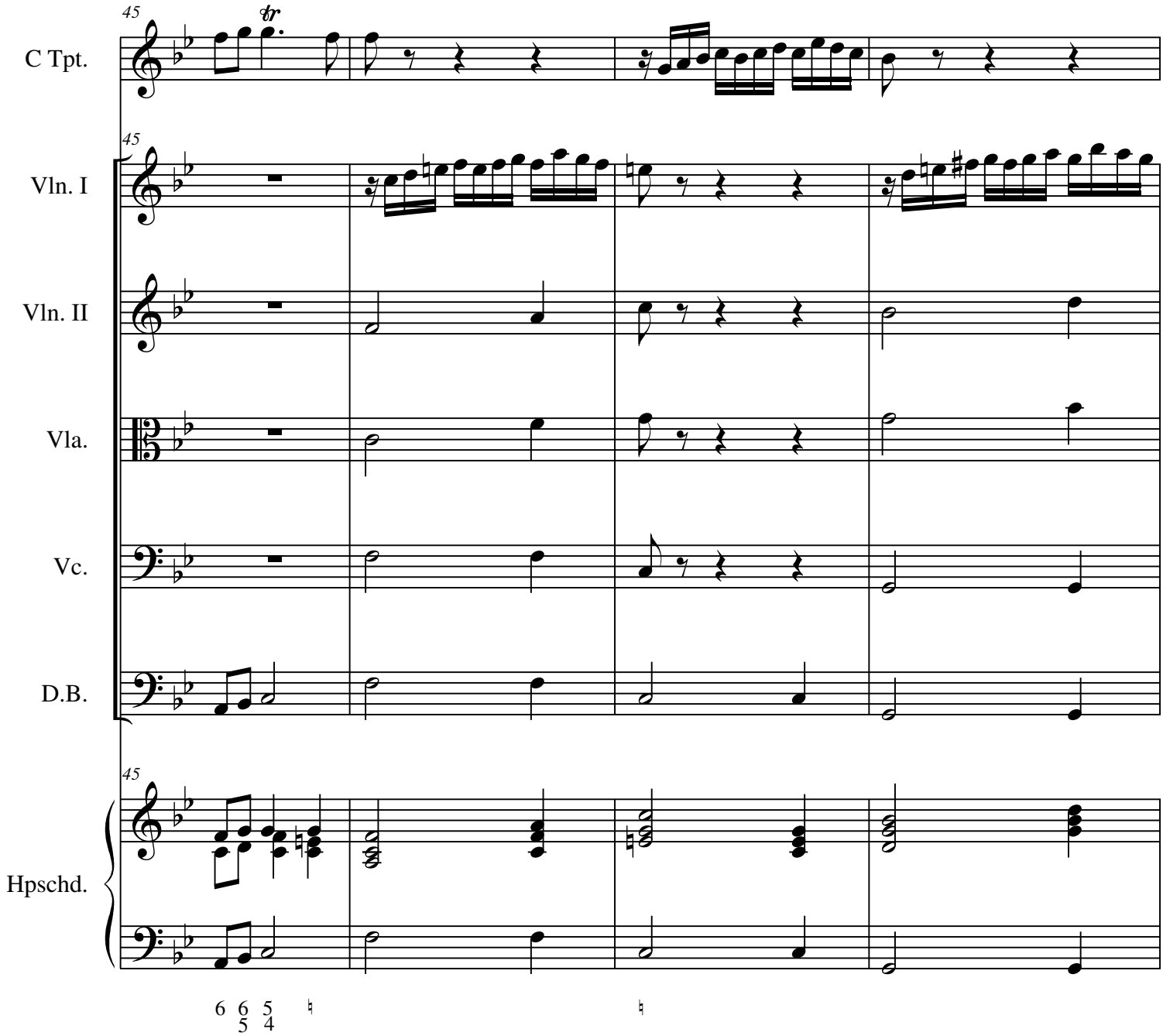
45
C Tpt.
45
Vln. I
Vln. II
Vla.
Vc.
D.B.
45
Hpschd.
6 6 5
5 4

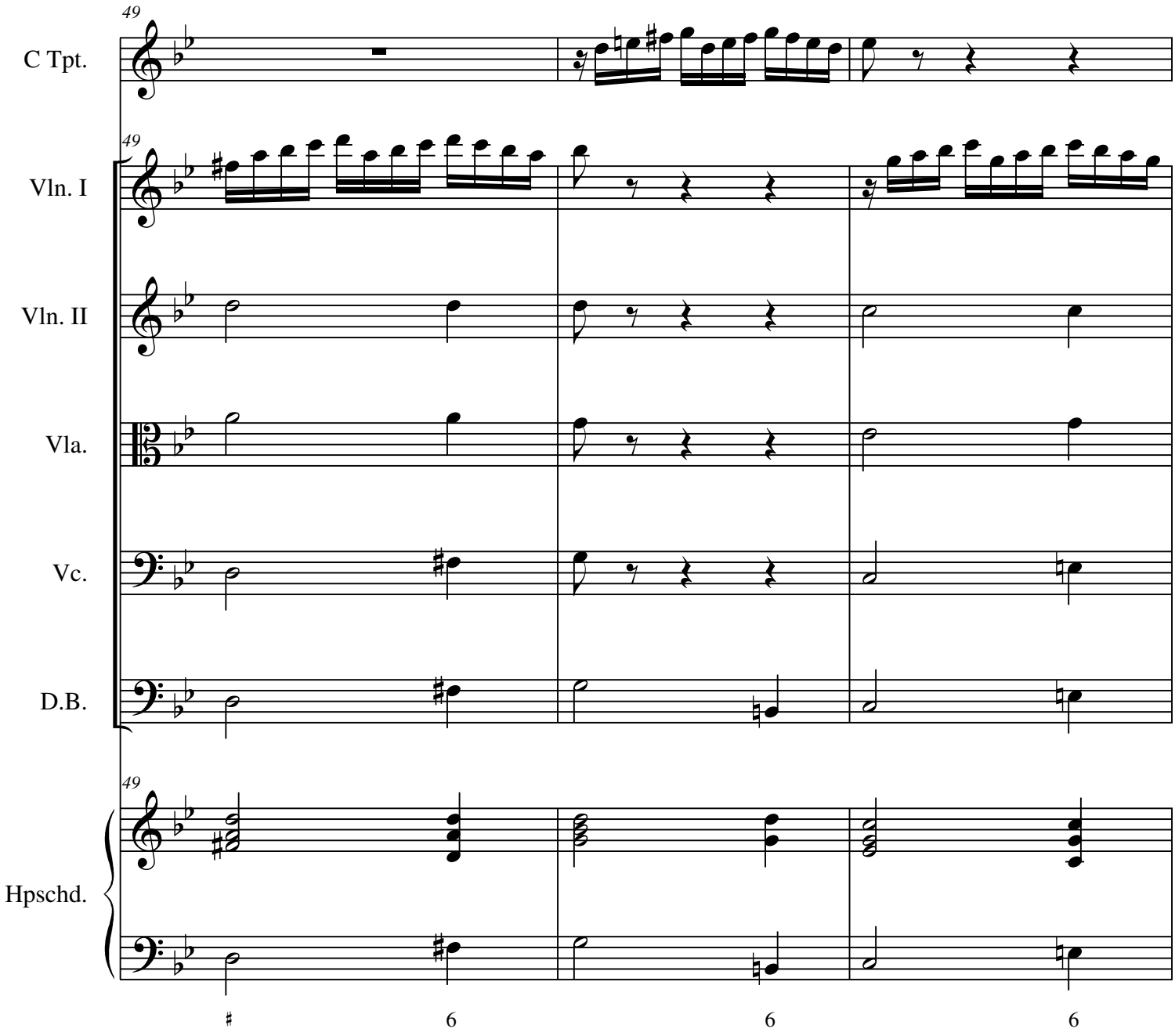
49
C Tpt.
49
Vln. I
Vln. II
Vla.
Vc.
D.B.
49
Hpschd.
♯
6
6
6

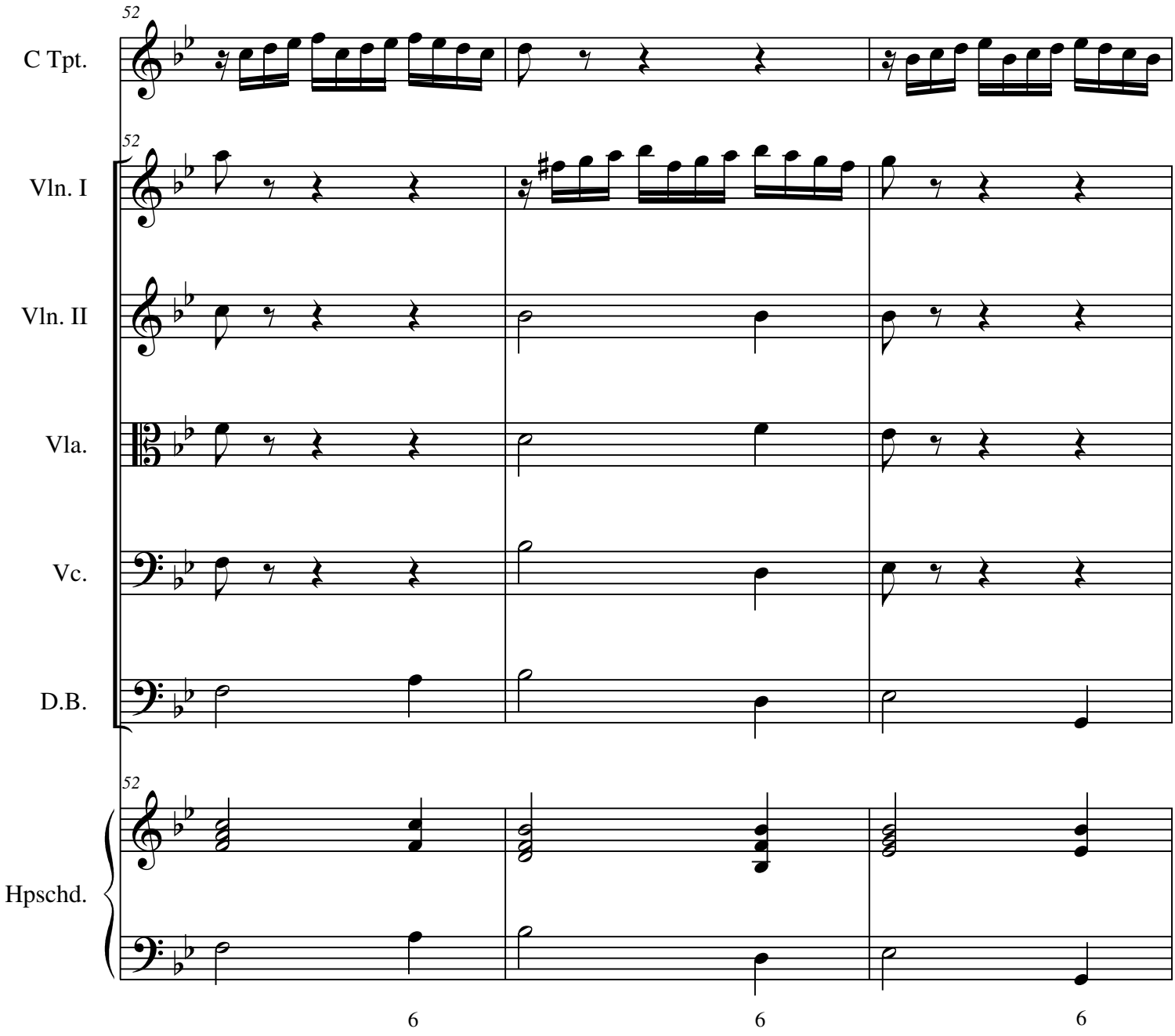
52
C Tpt.
52
Vln. I
Vln. II
Vla.
Vc.
D.B.
52
Hpschd.
6
6
6

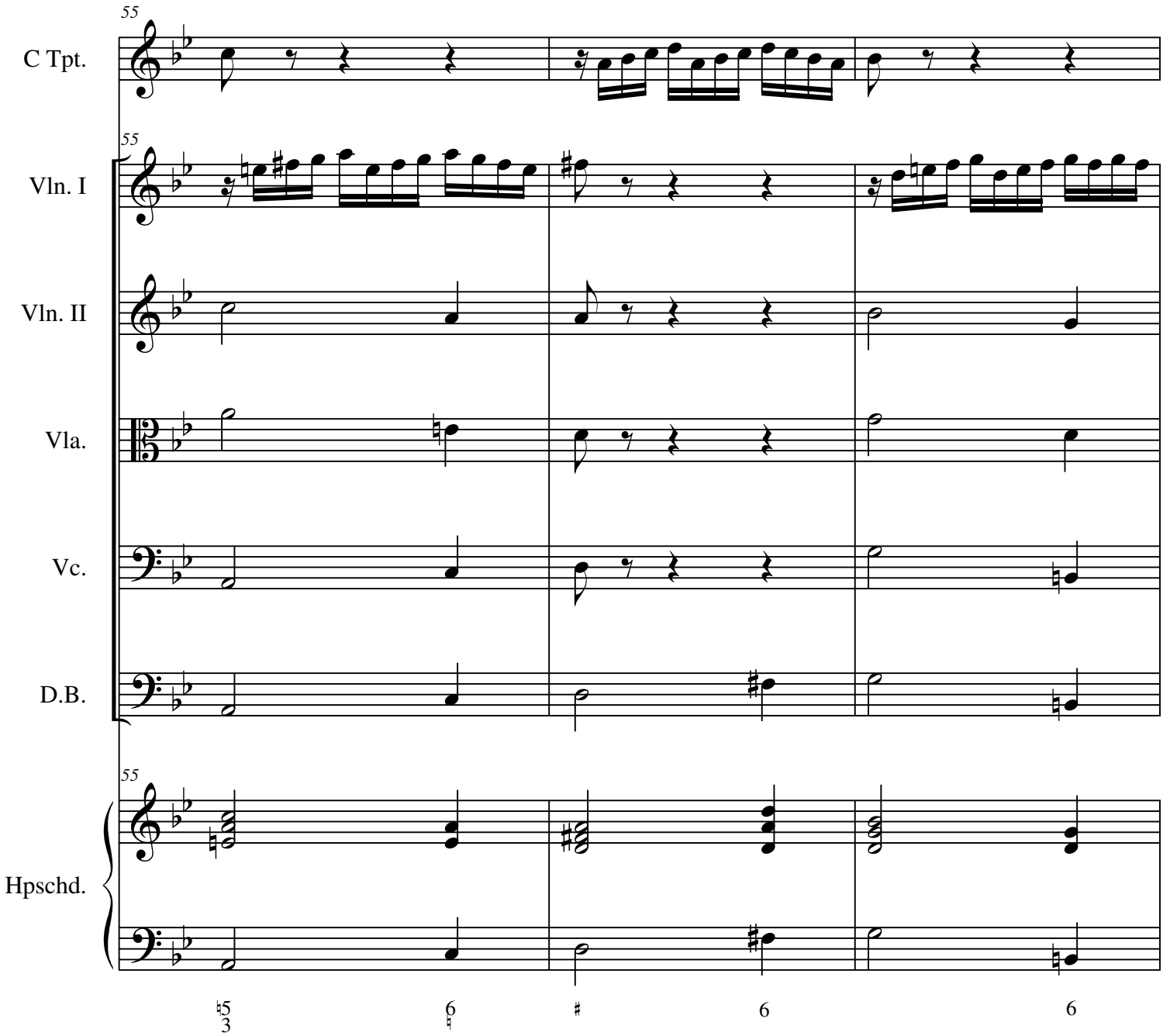
55
C Tpt.
55
Vln. I
Vln. II
Vla.
Vc.
D.B.
55
Hpschd.
♮5
3
6
♯
6
6

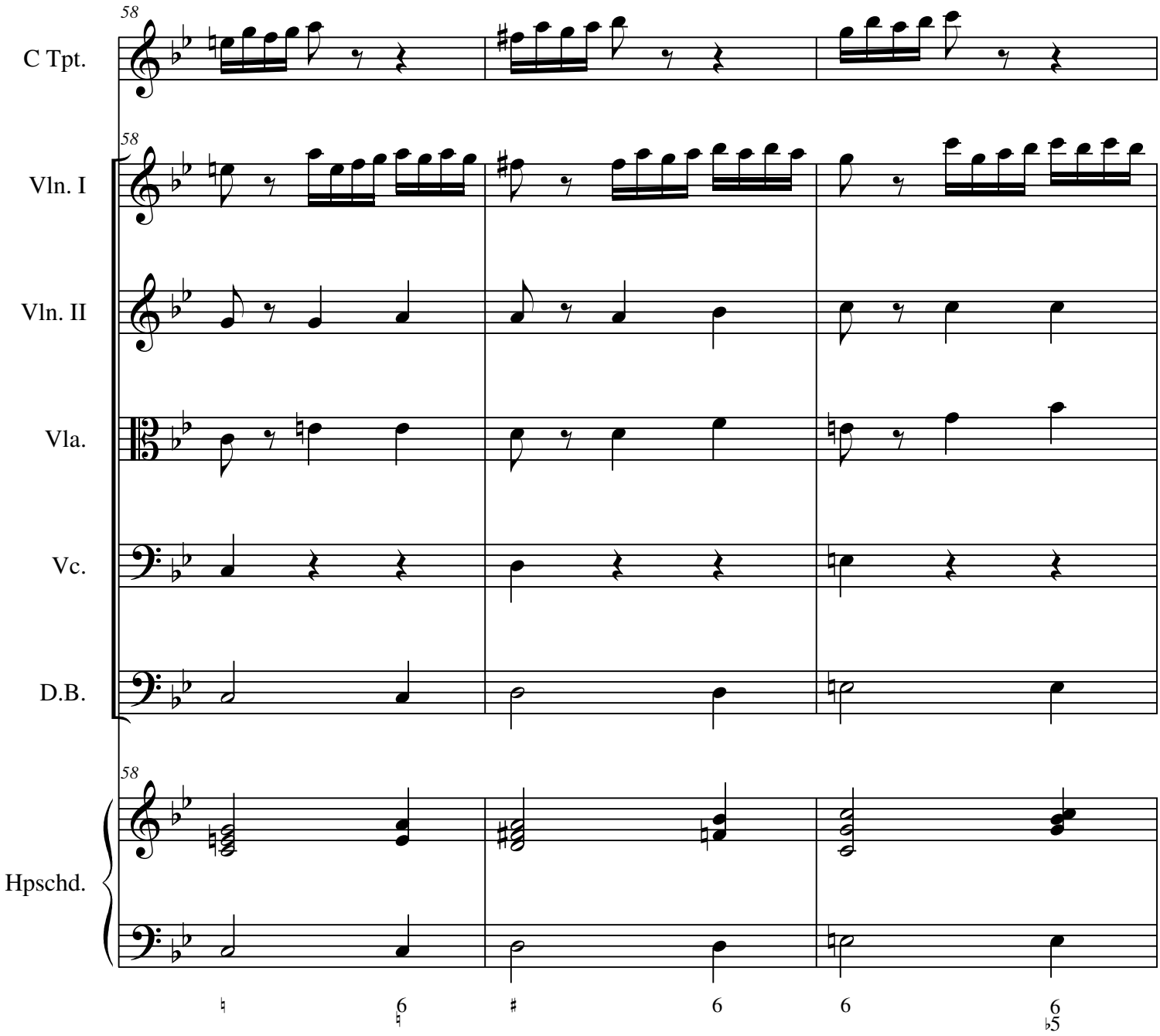
58
C Tpt.
58
Vln. I
Vln. II
Vla.
Vc.
D.B.
58
Hpschd.
6
6
6
6
5

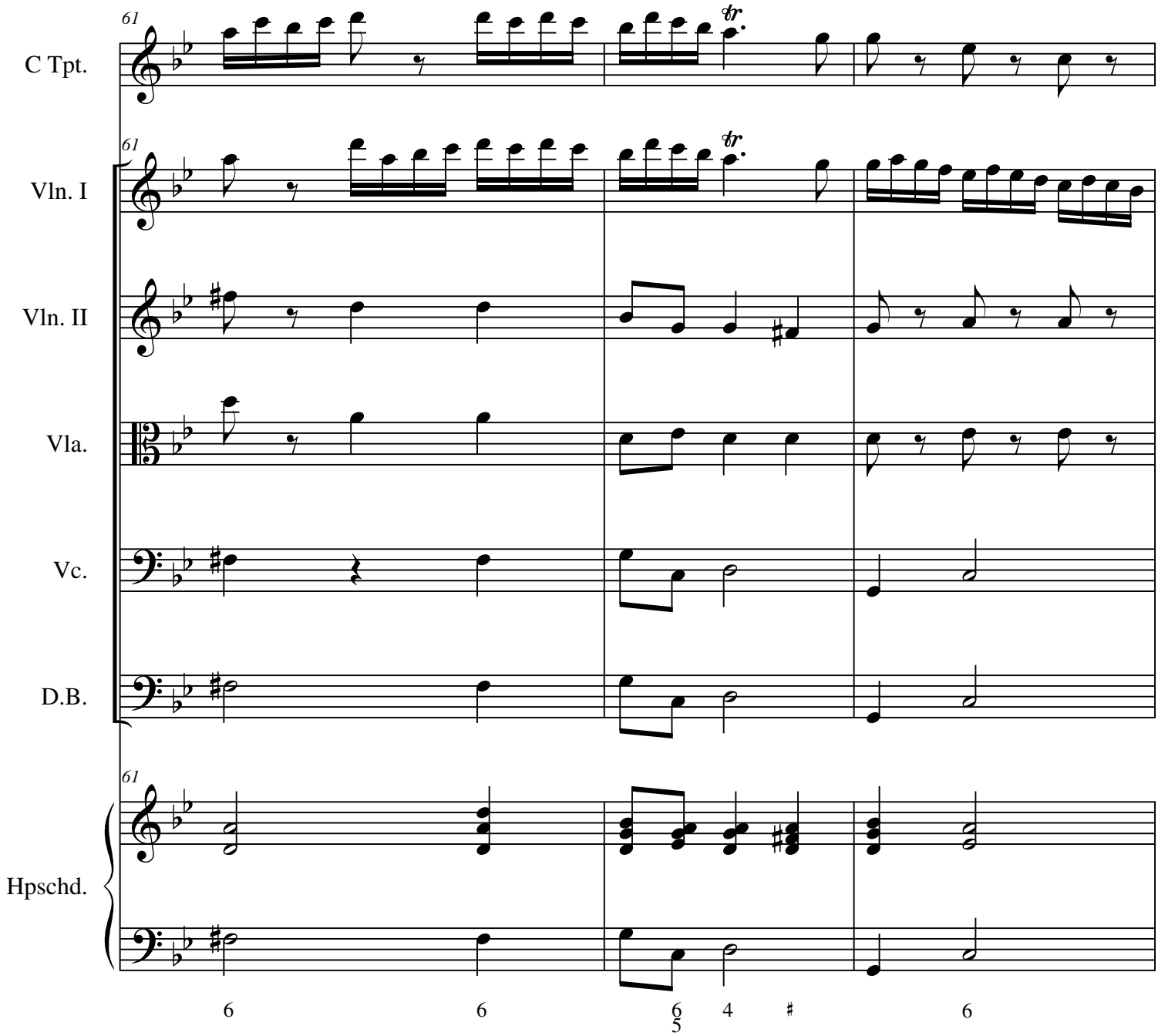
61
C Tpt.
61
Vln. I
Vln. II
Vla.
Vc.
D.B.
61
Hpschd.
6
6
6
5
4
♯
6

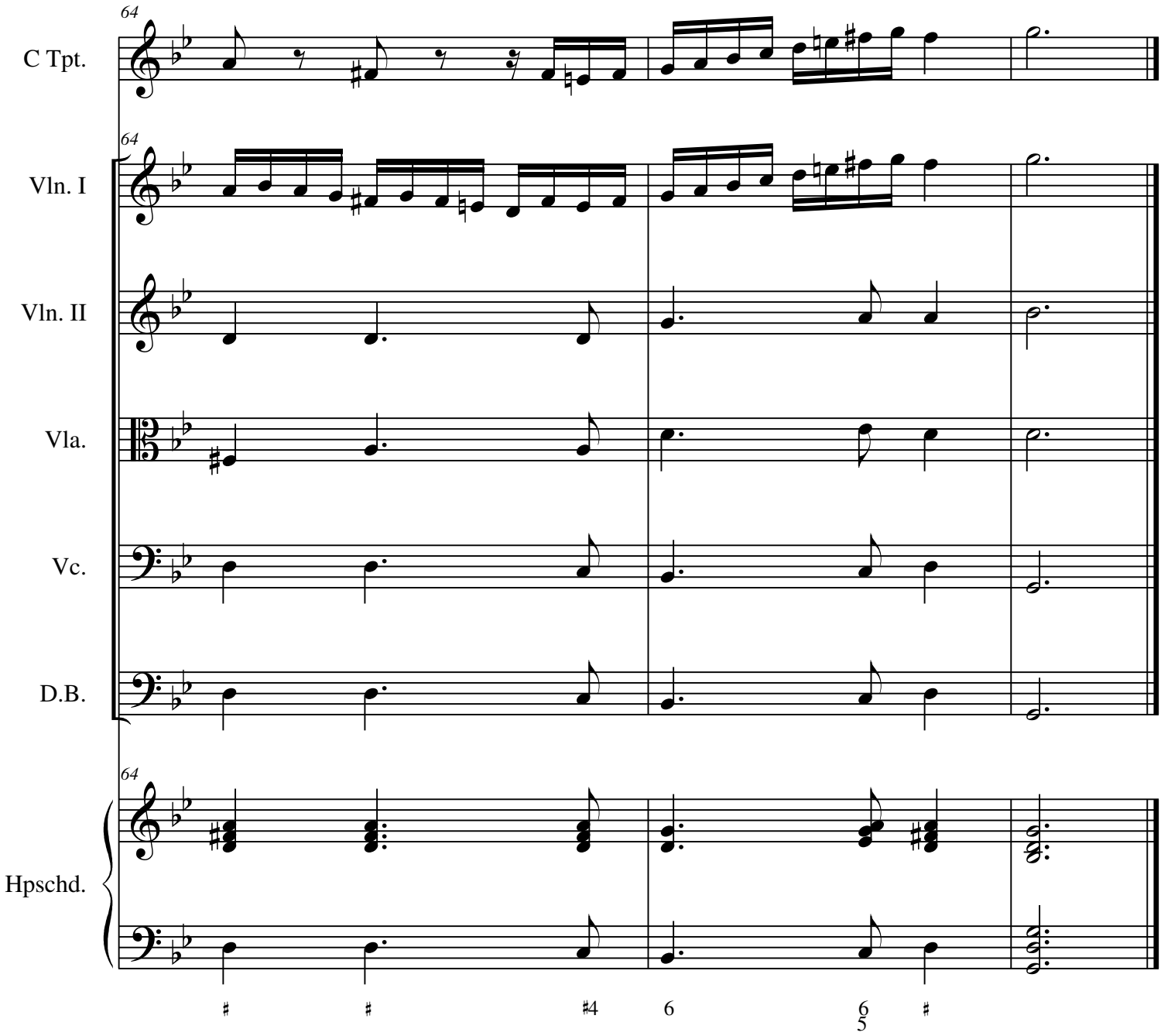
64
C Tpt.
64
Vln. I
Vln. II
Vla.
Vc.
D.B.
64
Hpschd.
♯
♯
♯4
6
6
5
♯

Trumpet in C

IV

Tomaso Albinoni (1671-1750)
Arr. Michel Rondeau

Presto ♩ = 120

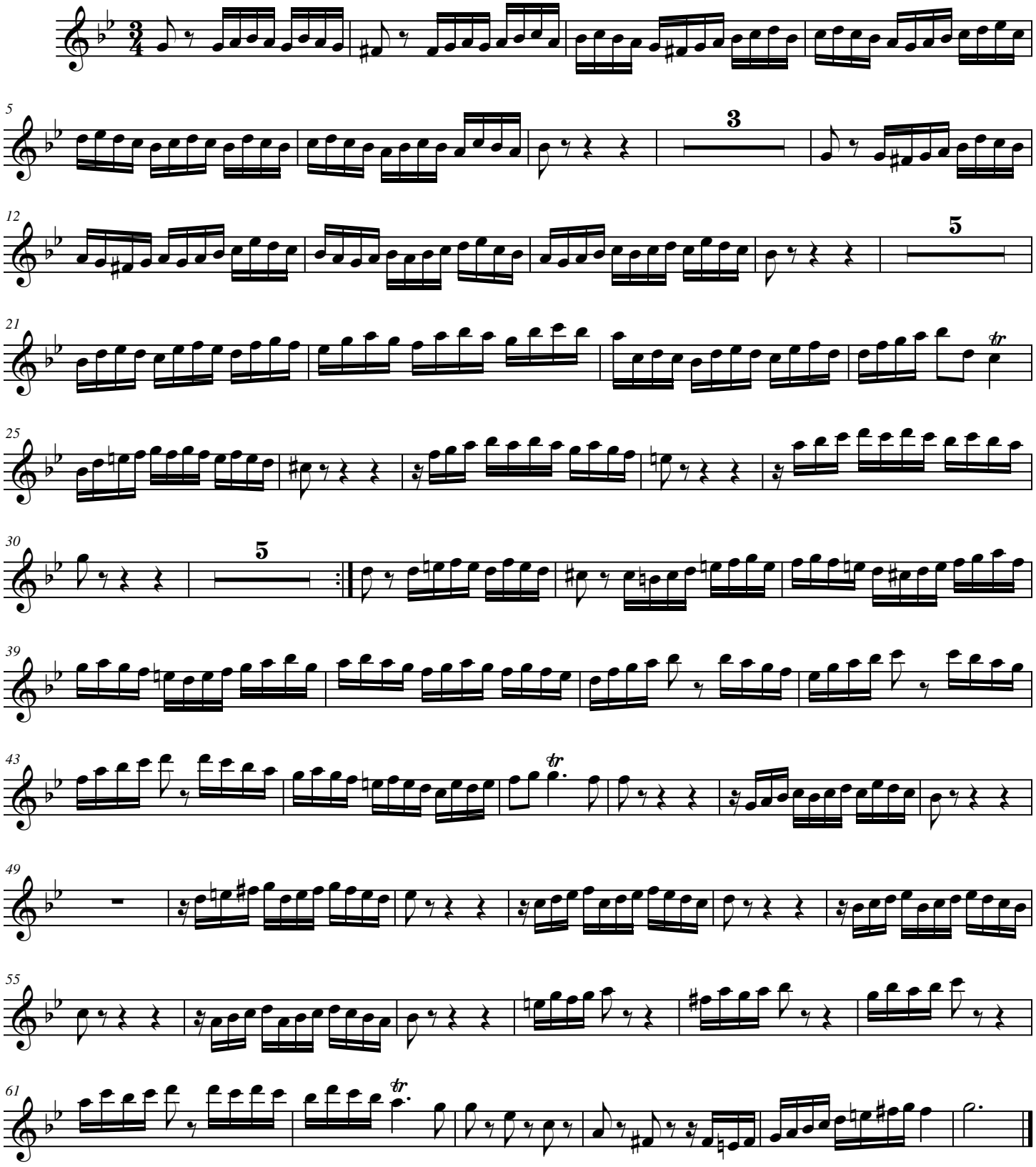

© 2008 - The Cathedral Brass

IV

Cello

Tomaso Albinoni (1671-1750)
Arr. Michel Rondeau

Presto ♩ = 120

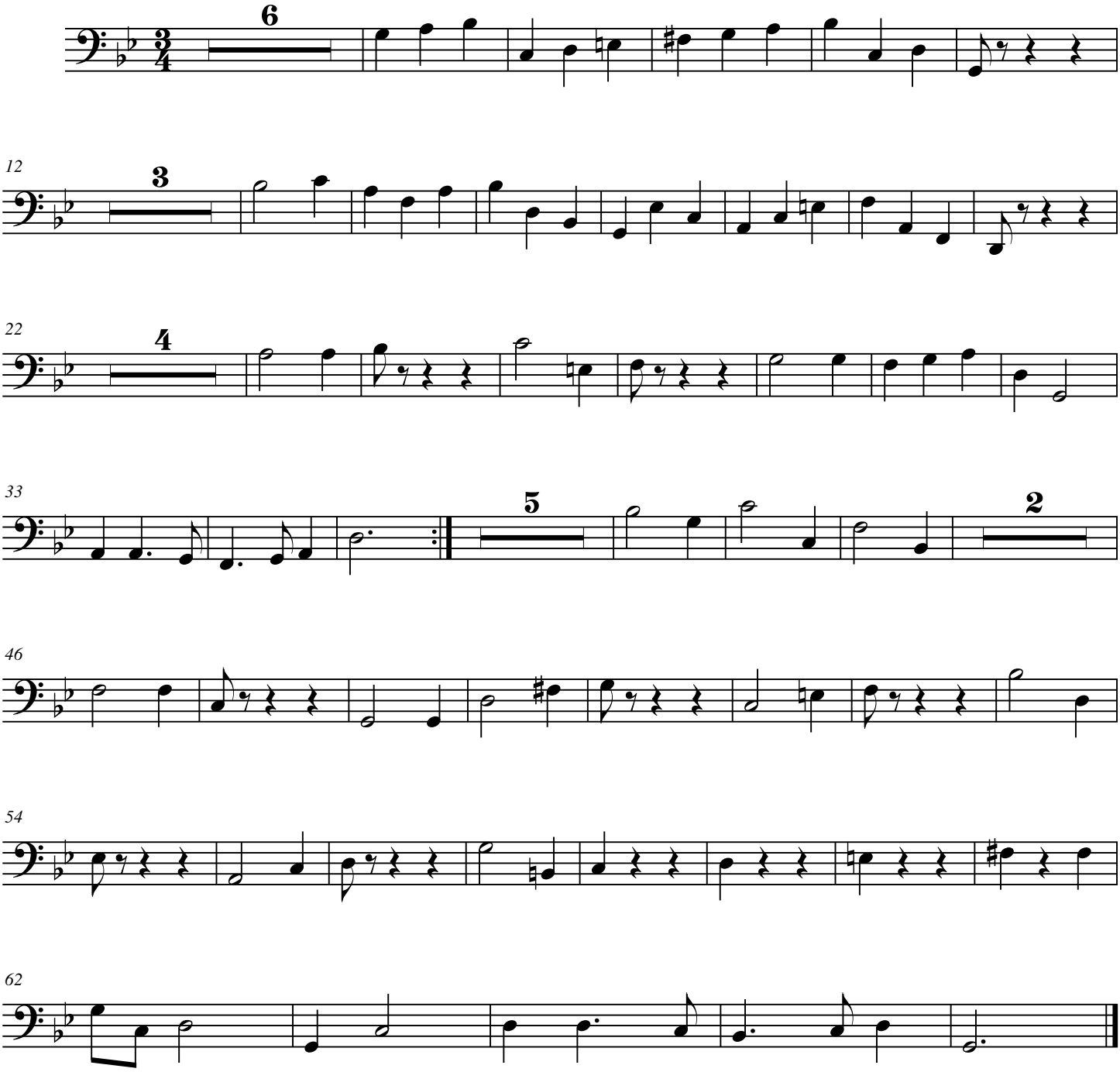

© 2008 - The Cathedral Brass

Violin I

IV

Tomaso Albinoni (1671-1750)
Arr. Michel Rondeau

Presto ♩ = 120

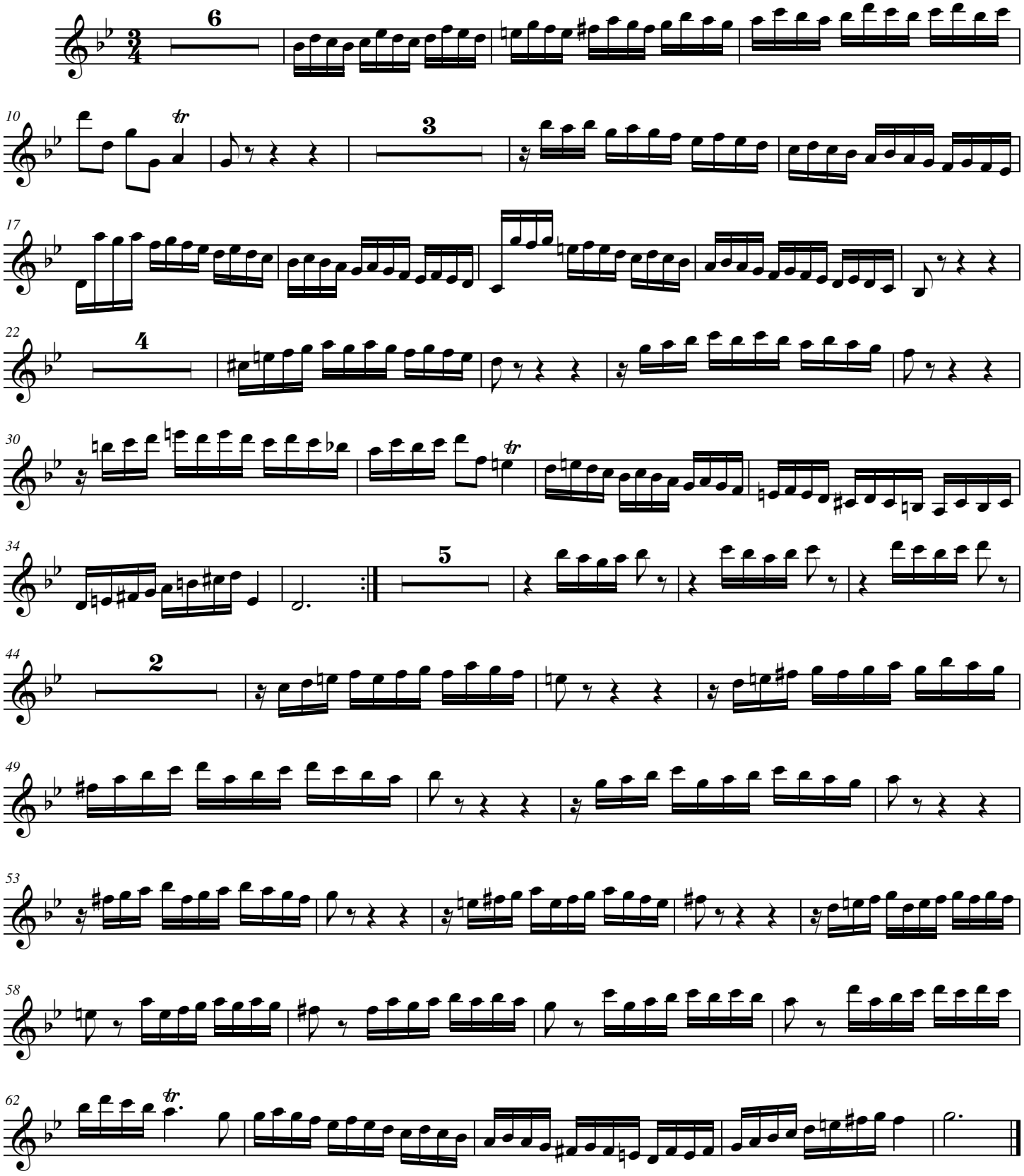

© 2008 - The Cathedral Brass

IV

Violin II

Tomaso Albinoni (1671-1750)
Arr. Michel Rondeau

Presto ♩ = 120

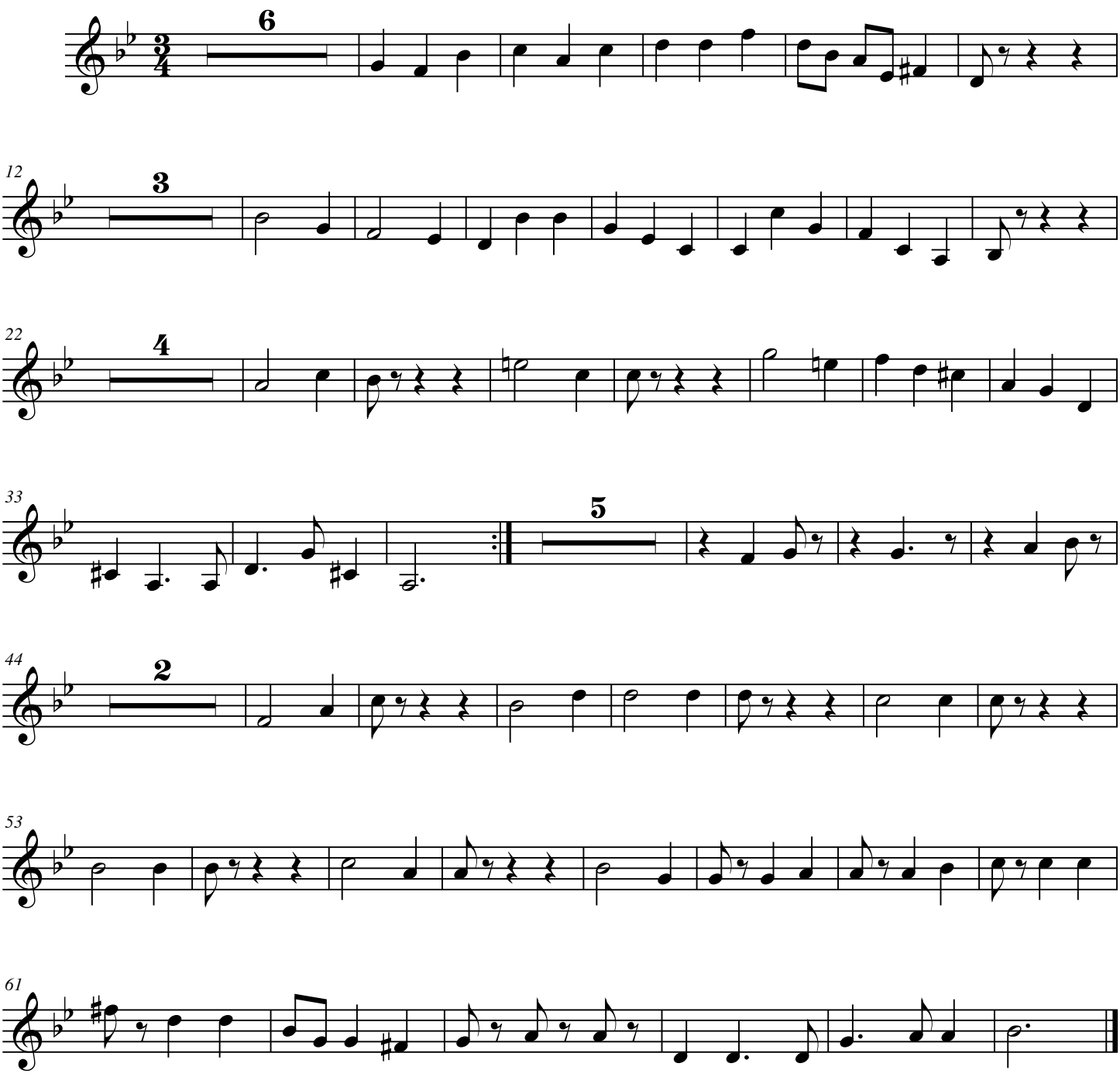

© 2008 - The Cathedral Brass

IV

Viola

Tomaso Albinoni (1671-1750)
Arr. Michel Rondeau

Presto ♩ = 120

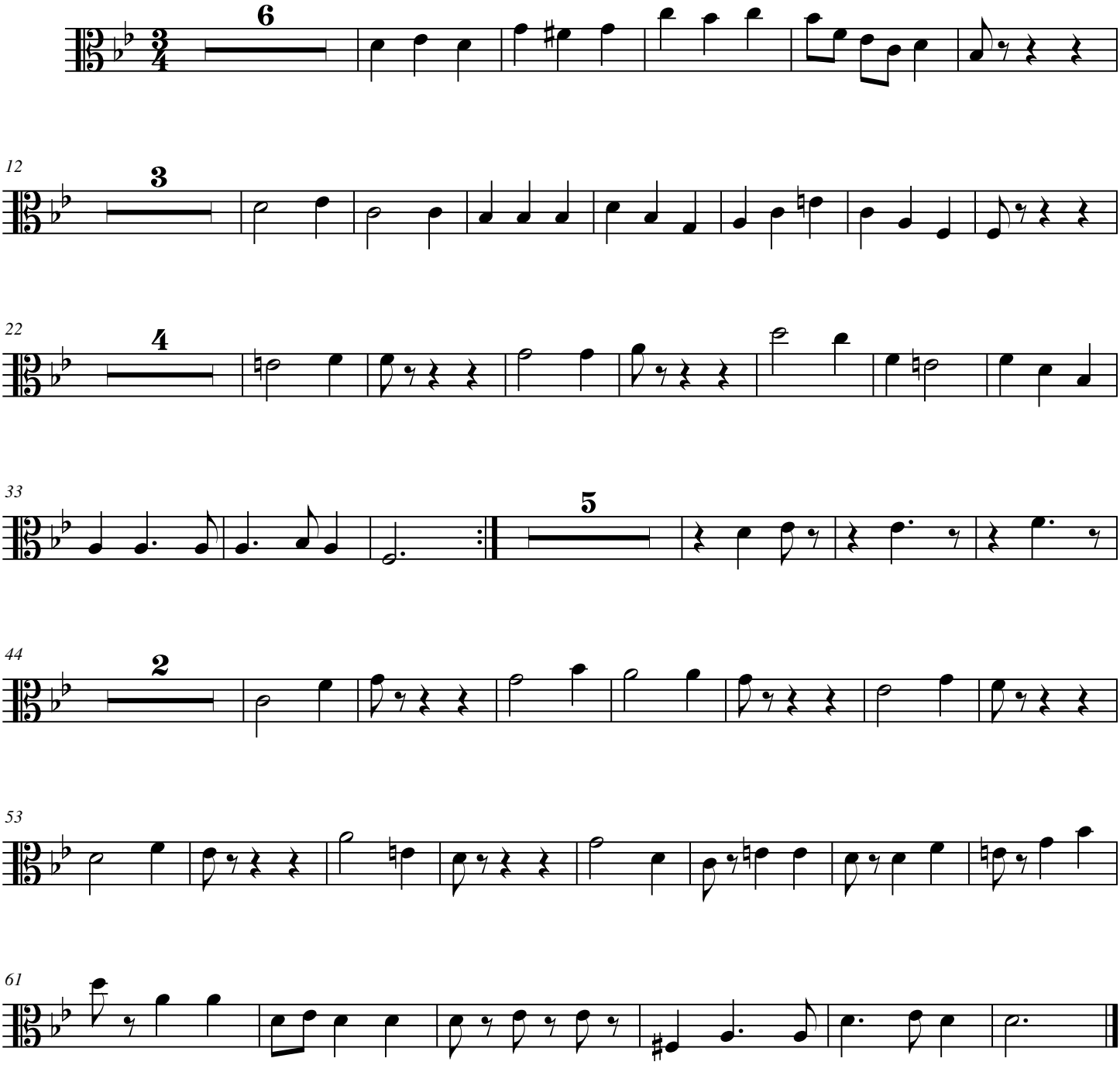

© 2008 - The Cathedral Brass