

Sonata VI in b

for Trumpet & Strings

I

Double Bass

Tomaso Albinoni (1671-1750)

Arr. Michel Rondeau

Largo ♩ = 40

Sonata VI in b

Score

for Trumpet & Strings

I

Tomaso Albinoni (1671-1750)

Arr. Michel Rondeau

Largo ♩ = 40

Trumpet in C

Violin I

Violin II

Viola

Cello

Double Bass

Harpsichord

6

6 4

5 #4 2

6 #6

#7 b5

5 4

3 5

6 4 2

#6

#5

4

C Tpt.

4

Vln. I

Vln. II

Vla.

Vc.

D.B.

Hpschd.

4 3 #6 6 4 3 #6 6 5 5 4 # 6 4 6 7 6

7

C Tpt.

Vln. I

Vln. II

Vla.

Vc.

D.B.

Hpschd.

5 6 # 6 # 6 6 6 7 5 4 #

13

C Tpt.

13

Vln. I

Vln. II

Vla.

Vc.

D.B.

13

Hpschd.

5 6 6 6 #6 #6 6 4 # 6 #6

16

C Tpt.

16

Vln. I

Vln. II

Vla.

Vc.

D.B.

16

Hpschd.

6 # 7 6 6 7 5 4 #

Sonata VI in b

for Trumpet & Strings
I

Trumpet in C

Tomaso Albinoni (1671-1750)
Arr. Michel Rondeau

Largo ♩ = 40

4

8

12

2

Sonata VI in b

for Trumpet & Strings

I

Cello

Tomaso Albinoni (1671-1750)

Arr. Michel Rondeau

Largo ♩ = 40

5

5

2

15

Sonata VI in b

for Trumpet & Strings
I

Violin I

Tomaso Albinoni (1671-1750)
Arr. Michel Rondeau

Largo ♩ = 40

4

5

12

2

tr

tr

Sonata VI in b

for Trumpet & Strings

I

Violin II

Tomaso Albinoni (1671-1750)

Arr. Michel Rondeau

Largo ♩ = 40

5

5

2

15

Sonata VI in b

for Trumpet & Strings

I

Viola

Tomaso Albinoni (1671-1750)

Arr. Michel Rondeau

Largo ♩ = 40

Double Bass

II

Tomaso Albinoni (1671-1750)

Arr. Michel Rondeau

Allegro ♩ = 100

2

6

9

13

17

21

25

29

34

38

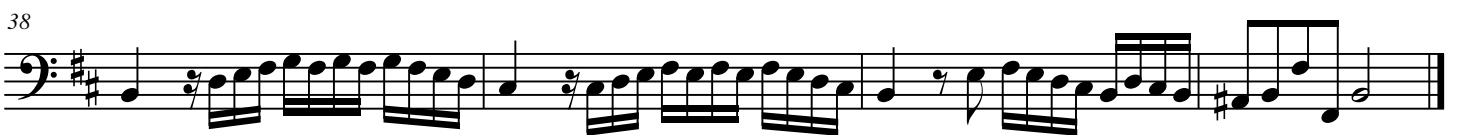

II

Harpsichord

Tomaso Albinoni (1671-1750)
Arr. Michel Rondeau

Allegro ♩ = 100

Harp. Trp.

6 # #6 6 6 #6 #4 6 7 #6 6

schd.

6 6 6 6 6 #6 6 #6 6 6 #6 6 5 4 6 6

schd.

6 7 6 7 #5 7 7 6 6 6 6 6 6 5 4 6 7 6 7 6 5 #6 # 6 #6 #

schd.

6 #6 #6 6 #6 6 3 4 6 6 6 6 6 6

schd.

#6 6 6 # 6 # #6 6 6 3 #4 6 7 #6 #5 # 7 6

II Harpsichord

23

schd.

7 5 # # 6 # 6 6 6 6 6 # 6 # 6 6

27

schd.

#6 6 6 #6 6 6 # 6 # #6 6 6 #6 #4 6 7 #6

31

schd.

7 6 # 7 5 6 7 6 # 6

36

schd.

#5 6 #5 6 6 #5 #5 7 6 # 6 6 6 6 6 6 6 6 6

40

schd.

6 6 6 # 6 6 4 #

Score

II

Tomaso Albinoni (1671-1750)

Arr. Michel Rondeau

Allegro ♩ = 100

C Tpt.

Vln. I

Vln. II

Vla.

Vc.

D.B.

Hpschd.

6 5 # #6 6 5 6 4 #6 #4 2 6 7 #6 6

8

C Tpt.

Vln. I

Vln. II

Vla.

Vc.

D.B.

Hpschd.

#6 6 #6 6 6 #6 6 5 4 2 6 6 6 7 6 7 #5

11

C Tpt.

11

Vln. I

Vln. II

Vla.

Vc.

D.B.

11

Hpschd.

7 7 6 6 5 6 6 5 4 2 6 7 6

14

C Tpt.

Vln. I

Vln. II

Vla.

Vc.

D.B.

Hpschd.

7 6 5 #6 # 6 #6 # 6 #6 #6 6 #6 6 3 4 6

17

C Tpt.

Vln. I

Vln. II

Vla.

Vc.

D.B.

Hpschd.

6 6 6 6 6

19

C Tpt.

Vln. I

Vln. II

Vla.

Vc.

D.B.

Hpschd.

#6 6 6 # 6 # #6 6 6 3 #4 2 6 7 b6

C Tpt.

Vln. I

Vln. II

Vla.

Vc.

D.B.

Hpschd.

22

22

22

5 # 7 6 7 # 5 4 # # 6 # 6 6 6

C Tpt.

Vln. I

Vln. II

Vla.

Vc.

D.B.

Hpschd.

25

6 6 # 6 # 6 6

27

C Tpt.

Vln. I

Vln. II

Vla.

Vc.

D.B.

Hpschd.

#6 6 6 #6 #5 5 #

29

C Tpt.

29

Vln. I

Vln. II

Vla.

Vc.

D.B.

29

Hpschd.

6 5 # #6 6 6 4 #6 #4 2 6 7 #6

31

C Tpt.

Vln. I

Vln. II

Vla.

Vc.

D.B.

Hpschd.

7 6 # 7 5 6 7 6

34

C Tpt.

Vln. I

Vln. II

Vla.

Vc.

D.B.

Hpschd.

6

♯5 6 ♯5 6

37

C Tpt.

Vln. I

Vln. II

Vla.

Vc.

D.B.

Hpschd.

6 6 7 6 # 6 6 6 6 6 6 6 6 6

40

C Tpt.

Vln. I

Vln. II

Vla.

Vc.

D.B.

Hpschd.

6 6 6 7 6 6 4 #

II

Trumpet in C

Tomaso Albinoni (1671-1750)
Arr. Michel Rondeau

Allegro ♩ = 100

6

12

17

21

26

30

35

39

II

Cello

Tomaso Albinoni (1671-1750)

Arr. Michel Rondeau

Allegro $\text{♩} = 100$

6

11

16

20

25

31

38

II

Violin I

Tomaso Albinoni (1671-1750)

Arr. Michel Rondeau

Allegro ♩ = 100

2

4

7

11

17

21

26

32

39

2

tr

3

tr

II

Violin II

Tomaso Albinoni (1671-1750)

Arr. Michel Rondeau

Allegro ♩ = 100

II

Viola

Tomaso Albinoni (1671-1750)

Arr. Michel Rondeau

Allegro ♩ = 100

III

Harpsichord

Tomaso Albinoni (1671-1750)

Arr. Michel Rondeau

Adagio ♩ = 60

Harpsichord

6 6 7 3 6 7 5 3 6

chd.

5 6 7 5 6 7 6 5 7 4 #

chd.

5 6 6 6 6 6 5 6 6 6 5 4 3

chd.

6 6 7 6 7 5 4 3

III

Score

Tomaso Albinoni (1671-1750)

Arr. Michel Rondeau

Adagio ♩ = 60

Trumpet in C

Violin I

Violin II

Viola

Cello

Double Bass

Harpsichord

6 6 4 7 3 6 6 7 5 3

7

C Tpt.

7

Vln. I

Vln. II

Vla.

Vc.

D.B.

7

Hpschd.

6 5 6 7 5 6 7 6 #5 4

14

C Tpt.

Vln. I

Vln. II

Vla.

Vc.

D.B.

Hpschd.

7 4 # 4 5 6 6 6 6 6 6 5 6 6

20

C Tpt.

Vln. I

Vln. II

Vla.

Vc.

D.B.

Hpschd.

6 5 4 3 6 6 6 7 6 7 4 3

III

Trumpet in C

Tomaso Albinoni (1671-1750)

Arr. Michel Rondeau

Adagio ♩ = 60

III

Cello

Tomaso Albinoni (1671-1750)
Arr. Michel Rondeau

Adagio ♩ = 60

13

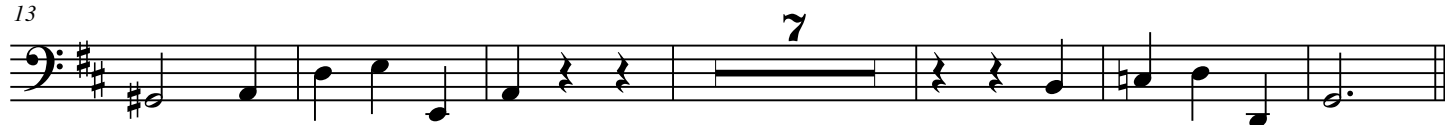

III

Violin I

Tomaso Albinoni (1671-1750)

Arr. Michel Rondeau

Adagio ♩ = 60

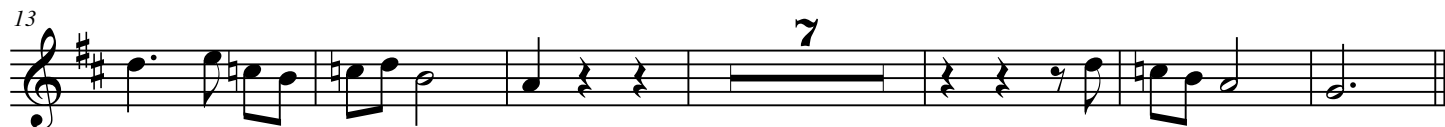

III

Violin II

Tomaso Albinoni (1671-1750)
Arr. Michel Rondeau

Adagio ♩ = 60

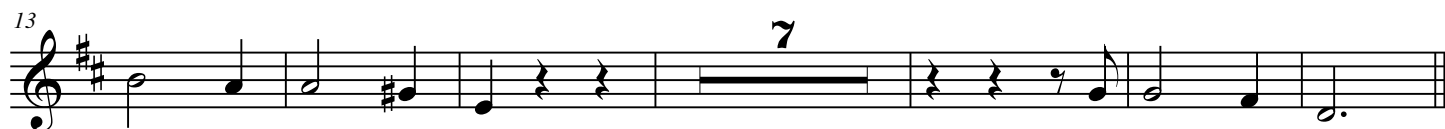

III

Viola

Tomaso Albinoni (1671-1750)
Arr. Michel Rondeau

Adagio ♩ = 60

6

13

7

IV

Double Bass

Tomaso Albinoni (1671-1750)

Arr. Michel Rondeau

Allegro ♩ = 115

IV

Harpsichord

Tomaso Albinoni (1671-1750)
Arr. Michel Rondeau

Allegro ♩. = 115

Harpischord

6 #6 6 6 7 7 7 6 # 6 # 6

pschd.

6 6 # 6 #6 #6 6 #6 # 6

pschd.

#5 6 6 #5 6 6 #5 6 5 3 6

pschd.

6 7 7 7 7 7 # 6 4

pschd.

7 7 7 7 7 # 6 4 #

IV

Score

Tomaso Albinoni (1671-1750)

Arr. Michel Rondeau

Allegro ♩. = 115

C Tpt.

Vln. I

Vln. II

Vla.

Vc.

D.B.

Hpschd.

7 7 7 6 # 6 # 6

6

C Tpt.

Vln. I

Vln. II

Vla.

Vc.

D.B.

Hpschd.

6 6

C Tpt.

Vln. I

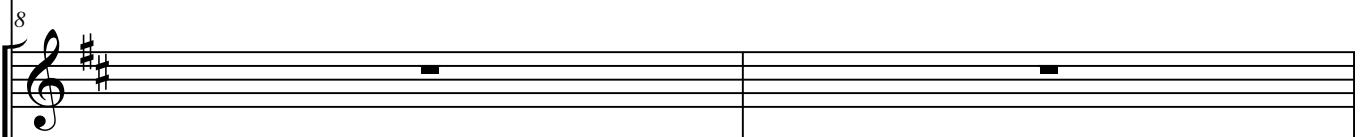

Vln. II

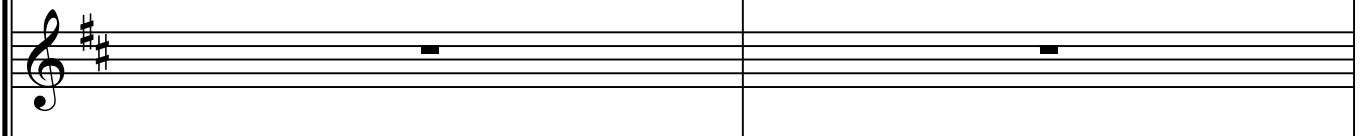

Vla.

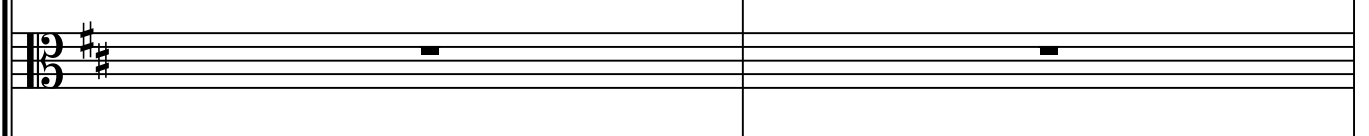

Vc.

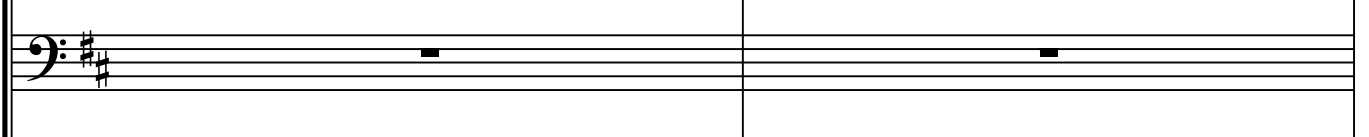

D.B.

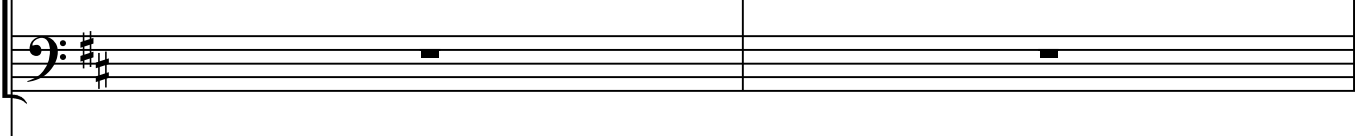

Hpschd.

4 6 #6 #6 6 #6 # 6

12

C Tpt.

12

Vln. I

Vln. II

Vla.

Vc.

D.B.

Hpschd.

5 6 5 3 6 # 6 7

15

C Tpt.

Vln. I

Vln. II

Vla.

Vc.

D.B.

Hpschd.

7 7 7 7 7 # 6 4 #

18

C Tpt.

Vln. I

Vln. II

Vla.

Vc.

D.B.

Hpschd.

7 7 7 7 7

21

C Tpt.

Vln. I

Vln. II

Vla.

Vc.

D.B.

Hpschd.

6 4

IV

Trumpet in C

Tomaso Albinoni (1671-1750)

Arr. Michel Rondeau

Allegro ♩ = 115

IV

Cello

Tomaso Albinoni (1671-1750)
Arr. Michel Rondeau

Allegro ♩ = 115

3

7

2

12

16

20

IV

Violin I

Tomaso Albinoni (1671-1750)

Arr. Michel Rondeau

Allegro ♩ = 115

IV

Violin II

Tomaso Albinoni (1671-1750)

Arr. Michel Rondeau

Allegro ♩ = 115

IV

Viola

Tomaso Albinoni (1671-1750)
Arr. Michel Rondeau

Allegro ♩ = 115
