

Флейта

АЛИ-БАБА

марш на темы песен советских композиторов

♩ = 120

1

f *mf*

f *mf*

2

f

mf *f*

3

mf *f*

4

ff *f*

5

6

mf

Гобой

АЛИ-БАБА

марш на темы песен советских композиторов

$\bullet = 120$

1

f *mf*

2

f *mf*

3

mf *f*

4

ff *f*

5

6

mf

Кларнет В 1

АЛИ-БАБА

марш на темы песен советских композиторов

♩ = 120

Трио 8

Кларнет В 2

АЛИ-БАБА

марш на темы песен советских композиторов

$\text{♩} = 120$

f *mf*

f *mf*

f *mf*

mf *f*

mf *f*

ff *f*

mf

1

2

3

4

5

6

8 *Трио*

10

12

13

14

15

Фагот

АЛИ-БАБА

марш на темы песен советских композиторов

$\bullet = 120$

1

2

§

3

4

5

6

7

Конец

8 Трио

9

10

11

12

13

14

15

Саксофон
альт Es 1

АЛИ-БАБА

марш на темы песен советских композиторов

$\bullet = 120$

1

f *mf*

f *mf*

2

f

mf *f*

3

mf *f*

4

ff *f*

5

6

mf

7

f *mf*

Конец

f *ff*

8 *Trio*

9

mf

ff

10

f

11

12

ff

13

fff

14

ff

15

f *mf*

Саксофон

АЛИ-БАБА

альт Es 2

марш на темы песен советских композиторов

$\bullet = 120$

f **mf**

f **mf**

f

mf **f**

mf **f**

ff **f**

mf

1

2

3

4

5

6

§

7

f *mf*

Конец

f *ff*

8 Трио

mf

ff

10

f

12

ff

13

fff

14

ff

15

f *mf* %

Саксофон
тенор В

АЛИ-БАБА

марш на темы песен советских композиторов

$\bullet = 120$

1

2

3

4

5

6

f *mf* *f* *ff* *f* *mf*

7 *mf*

Конец

8 Трио

9 *mf*

10 *f* 11

12 *ff*

13 *fff*

14 *ff*

15 *f* %

Валторна F 1

АЛИ-БАБА

марш на темы песен советских композиторов

$\bullet = 120$

f **mf**

f

mf **f**

mf **f**

mf **f**

ff **f**

mf

1

2

3

4

5

6

§

7

Конец

8 *Trio*

9

10

11

12

13

14

15

§

Валторна F 2

АЛИ-БАБА

марш на темы песен советских композиторов

$\bullet = 120$

1

f *mf*

2

mf *f*

3

mf *f*

4

ff *f*

5

6

mf

7 *f* *mf*

Конец

f *ff*

8 *mf* *Трио*

9

mf

ff

10

11

f

12

ff

13

fff

14

ff

15

§

f

Валторна F 3

АЛИ-БАБА

марш на темы песен советских композиторов

$\bullet = 120$

1

f *mf*

2

mf *f*

3

mf *f*

4

ff *f*

5

6

mf

7

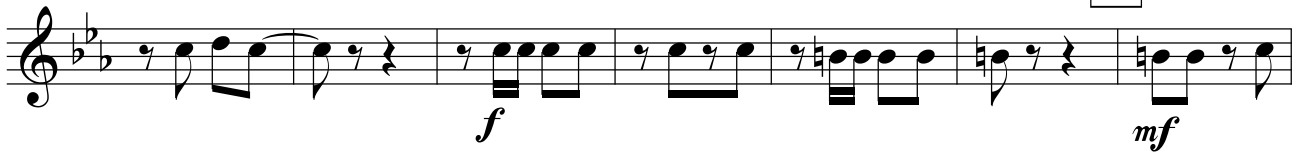

Конец

8

Трио

9

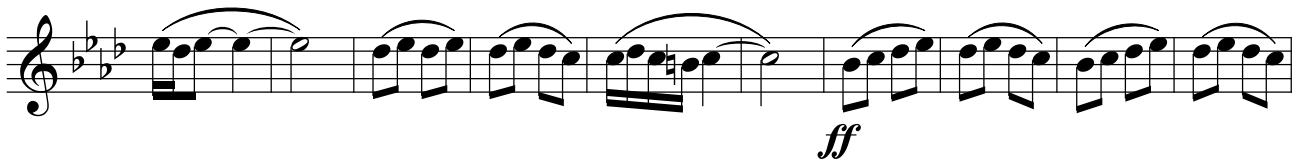

10

11

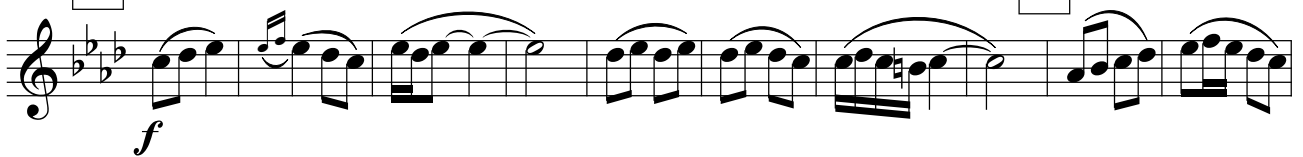

12

13

14

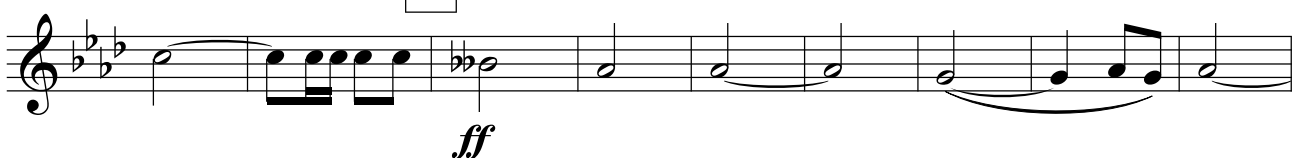

15

Валторна F 4

АЛИ-БАБА

марш на темы песен советских композиторов

$\bullet = 120$

1

f *mf*

f

2

mf *f*

mf *f*

3

mf *f*

4

ff *f*

5

6

mf

7

f *mf*

f *ff*

Конец

8 *Трио* *mf*

9

ff

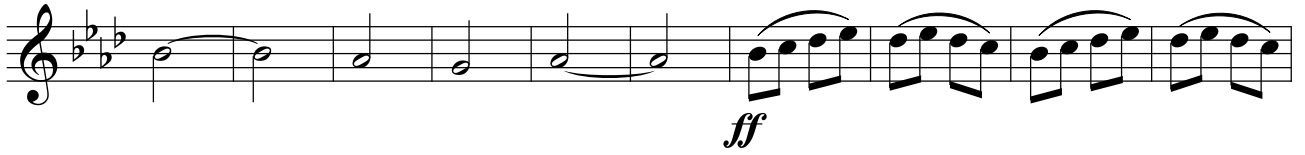

10 *f* 11

12 *ff*

13 *fff*

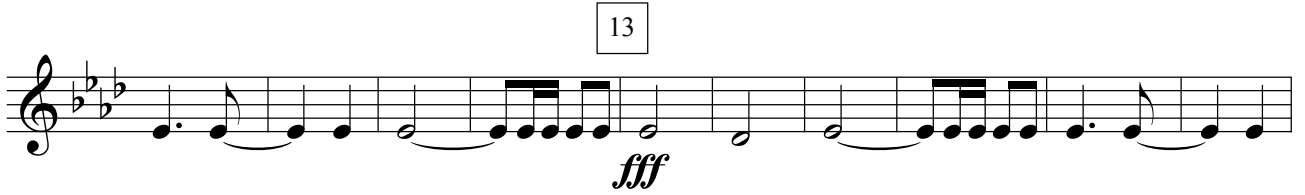

14 *ff*

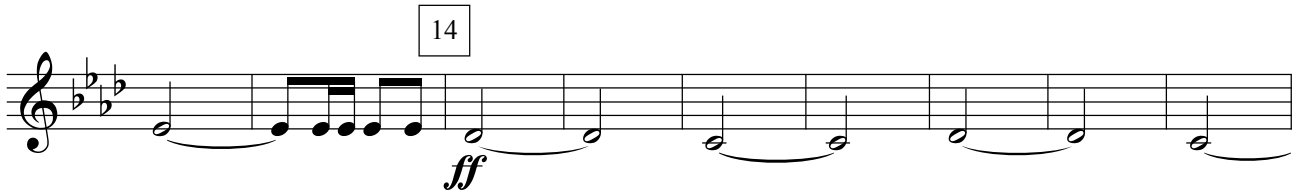

15 *f* §

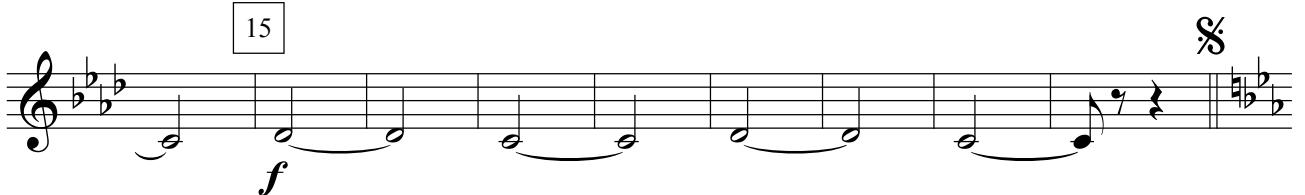

Труба В 1

АЛИ-БАБА

марш на темы песен советских композиторов

$\bullet = 120$

1

f *mf*

2

mf *f*

3

mf *f*

4

ff *f*

5

6

mf

Труба В 2

АЛИ-БАБА

марш на темы песен советских композиторов

$\bullet = 120$

1

f *mf*

2

mf *f*

3

mf *f*

4

ff *f*

5

6

mf

7

Конец

8 Трио

9

10

11

12

13

14

15

Тромбон 1

АЛИ-БАБА

марш на темы песен советских композиторов

$\bullet = 120$

f *mf*

f

mf *f*

§

mf *f*

mf *f*

ff *f*

mf

7 *f* *mf*

ff *ff* *Конец*

8 *Трио* 8 9 8 *ff*

10 11 12 *ff*

13 *fff*

14 *ff*

15 *f*

Тромбон 2

АЛИ-БАБА

марш на темы песен советских композиторов

$\text{♩} = 120$

1

f *mf*

2

mf *f*

3

mf *f*

4

ff *f*

5

6

mf

7

Конец

8 Трио

9

10

11

12

13

14

15

Тромбон 3

АЛИ-БАБА

марш на темы песен советских композиторов

$\bullet = 120$

f *mf*

1

f

2

mf *f*

3

mf *f*

4

ff *f*

5

6

mf

7

f *mf*

Конец

f *ff*

8 *Трио*

9

8 8 *ff*

10

11

12

8 8 *ff*

13

fff

14

ff

15

f

§

Малый барабан

АЛИ-БАБА

марш на темы песен советских композиторов

$\bullet = 120$

1

f *mf*

2

f *mf*

3

f *mf*

4

f *ff* *f*

5

6

mf *f*

7

mf *f* *ff*

Конец

8 *Tpuo*

9

10

11

12

13

14

15

**Тарелки и
Большой
барабан**

АЛИ-БАБА

марш на темы песен советских композиторов

♩ = 120

8 *Tpuo*

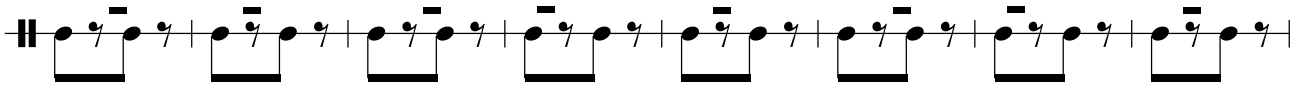

mf

9

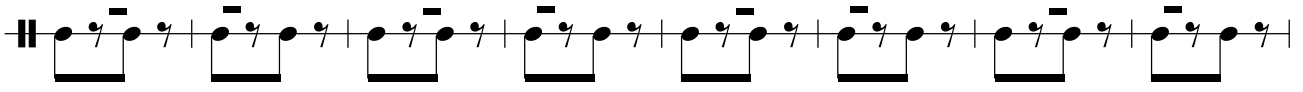

10

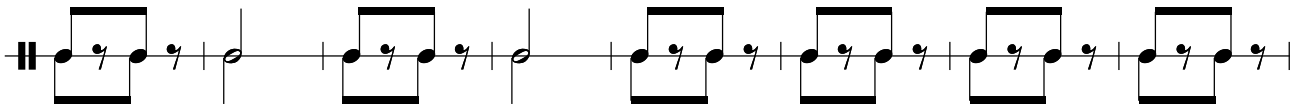

ff

f

11

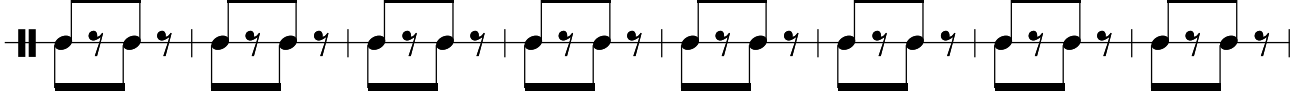

12

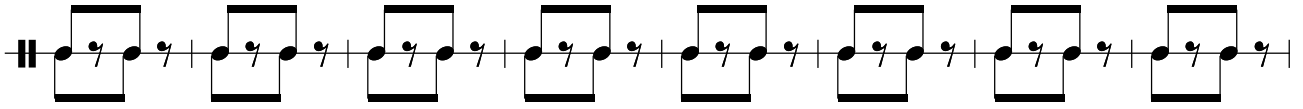

ff

13

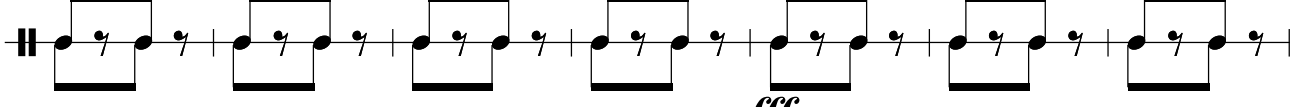

fff

14

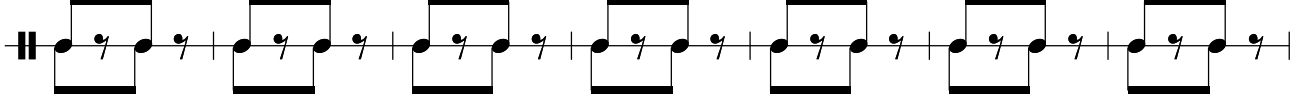

ff

15

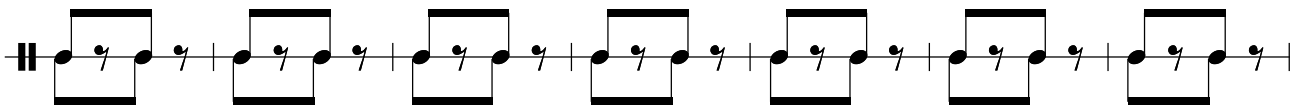

f

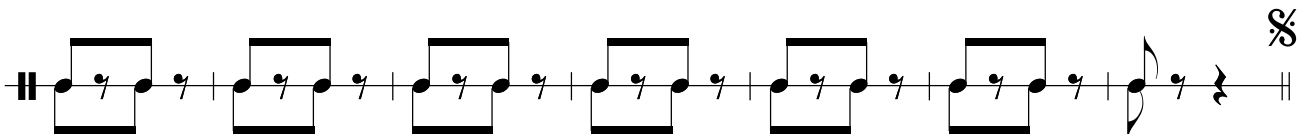

§

Корнет В 1

АЛИ-БАБА

марш на темы песен советских композиторов

$\bullet = 120$

1

f *mf*

f *mf*

2

f

\S

mf *f*

3

mf *f*

4

ff *f*

5

6

mf

Detailed description of the musical score: The score is for a Cornet V 1 part. It begins with a tempo marking of quarter note = 120. The key signature has two flats (B-flat major). The time signature is 2/4. The first staff starts with a dynamic of *f* and ends with *mf*. The second staff has *f* and *mf*. The third staff has *f*. The fourth staff has *mf* and *f*. The fifth staff has *ff* and *f*. The sixth staff has *mf*. There are rehearsal marks numbered 1 through 6. A section symbol (§) is placed above the fourth staff.

Конец

8 *Trio*

10

11

12

13

14

15

Корнет В 2

АЛИ-БАБА

марш на темы песен советских композиторов

$\bullet = 120$

1

f *mf*

2

f *mf*

3

f *mf*

4

f *ff* *f*

5

6

mf *f*

7

mf *f* *ff*

Конец

8 *Tpuo*

9

10

11

12

13

14

15

§

АЛЬТ Es 1

АЛИ-БАБА

марш на темы песен советских композиторов

$\text{♩} = 120$

1

f *mf*

2

mf *f*

3

mf *f*

4

ff *f*

5

6

mf

7

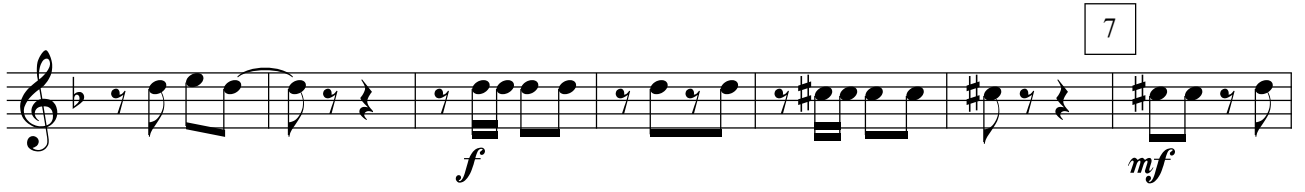

f *mf*

Конец

f *ff*

8 *Трио*

9

9

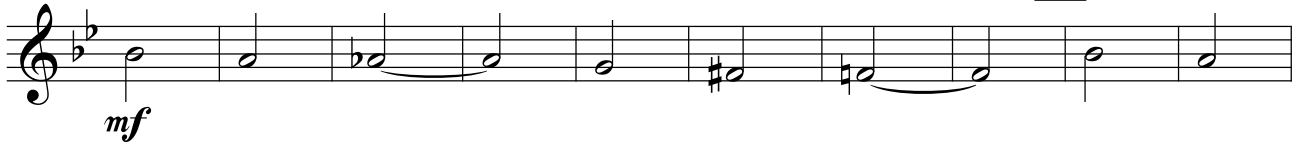

mf

ff

10

11

11

f

12

12

ff

13

13

fff

14

14

ff

15

15

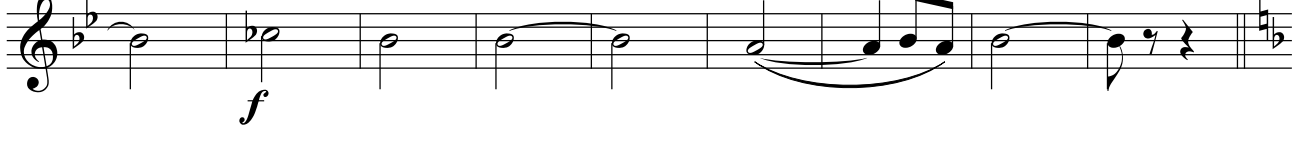

f %

АЛТ Es 2

АЛИ-БАБА

марш на темы песен советских композиторов

$\text{♩} = 120$

1

f *mf*

f

2

mf *f*

3

mf *f*

4

ff *f*

5

6

mf

7

f *mf*

Конец

f *ff*

8 Трио

mf

9

ff

10

f

11

ff

12

fff

13

ff

14

f

15

f %

Тенор В 1

АЛИ-БАБА

марш на темы песен советских композиторов

• = 120

1

f *mf*

2

mf *f*

3

mf *f*

4

ff *f*

5

6

mf

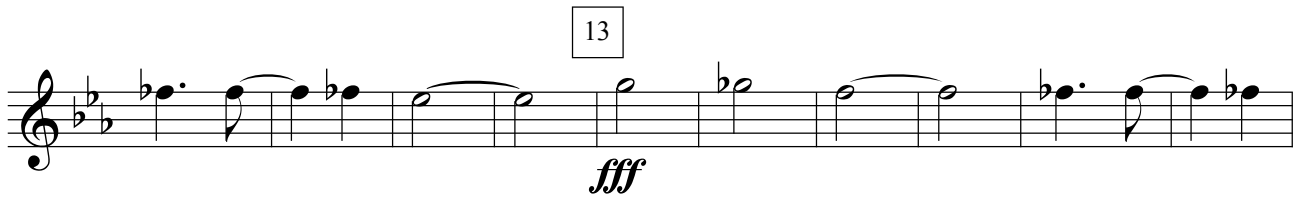

Тенор В 2

АЛИ-БАБА

марш на темы песен советских композиторов

$\bullet = 120$

1

f *mf*

2

mf *f*

§

mf *f*

3

mf *f*

4

ff *f*

5

6

mf

Баритон В

АЛИ-БАБА

марш на темы песен советских композиторов

$\bullet = 120$

1

2

3

4

5

6

f *mf* *mf* *f* *ff* *f* *mf*

Бас 1

АЛИ-БАБА

марш на темы песен советских композиторов

$\bullet = 120$

1 *f* *mf*

2 *f* *mf*

3 *f* *mf*

4 *f* *ff* *f*

5 *mf*

6 *mf* *f*

7 *mf* *f*

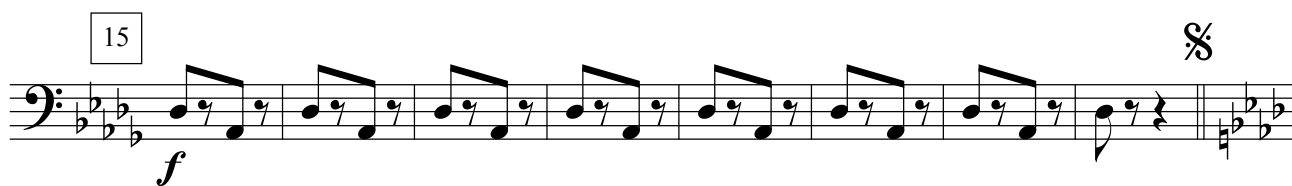
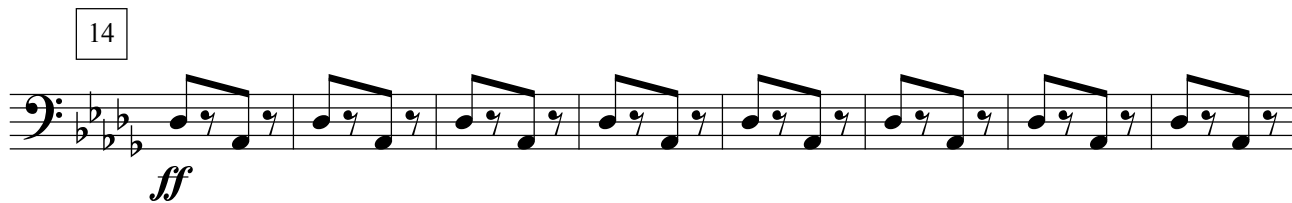
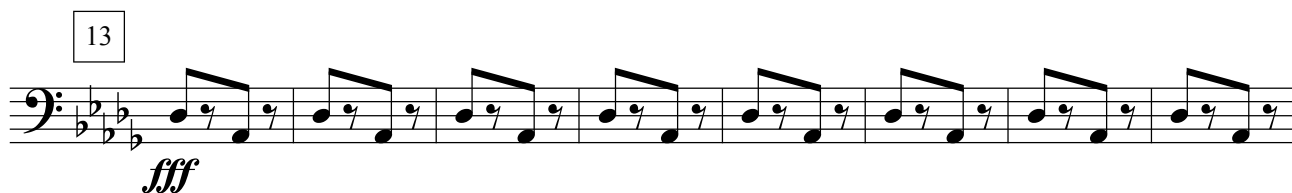
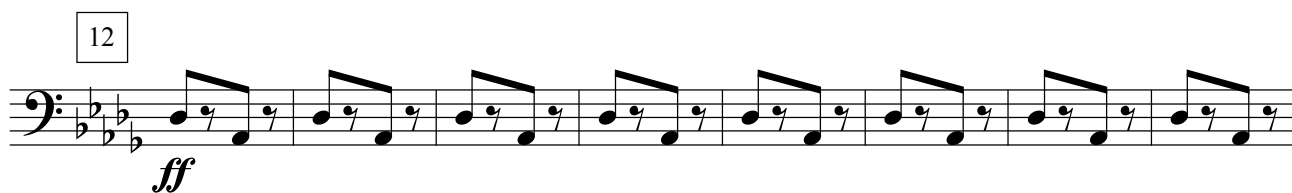
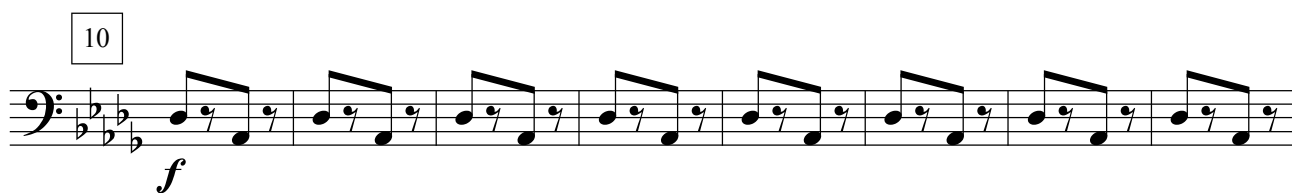
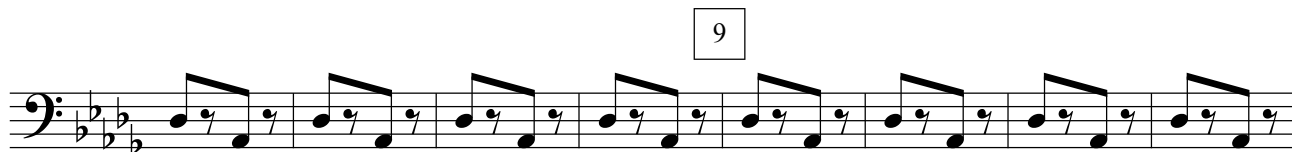
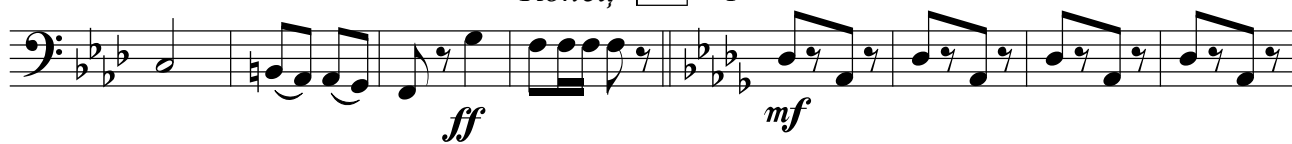
Конец 8 Трио

Бас 2

АЛИ-БАБА

марш на темы песен советских композиторов

$\bullet = 120$

1

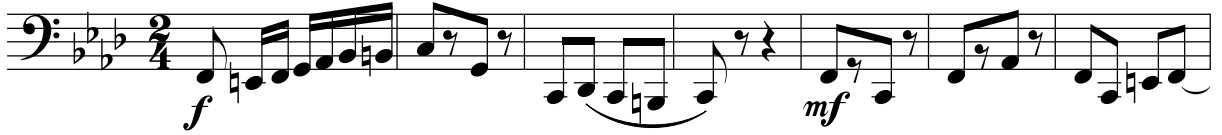

2

§

3

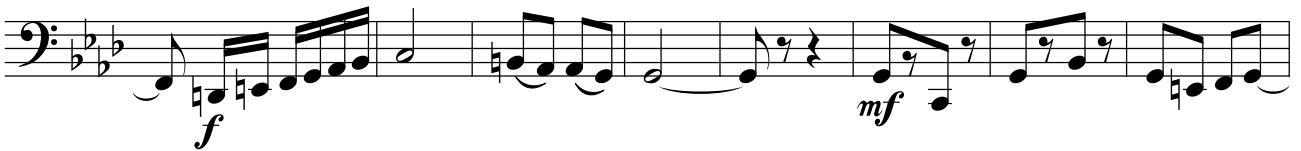

4

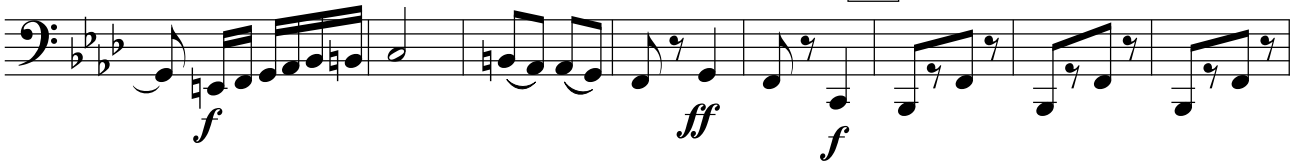

5

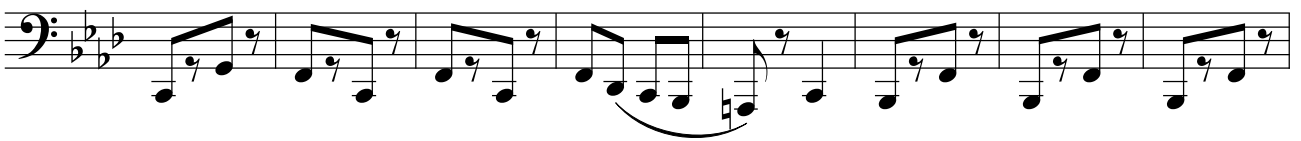

6

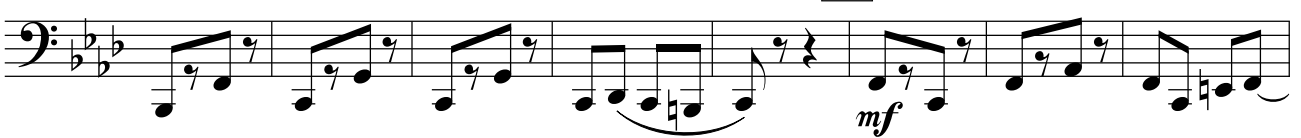

7

