

Flute

# АНДРЕЕВСКИЙ ФЛАГ

из репертуара Вики Цыгановой

аранж. А. Школяр

$\text{♩} = 132$

*f*

*tr*

*f*

1

2

14

3

14

4

*f*

5

6

6

V.S.

Clarinet in B $\flat$  1

# АНДРЕЕВСКИЙ ФЛАГ

из репертуара Вики Цыгановой

аранж. А. Школяр

$\text{♩} = 132$

*f*

*tr*

*f*

1

*tr*

6

2

7

*f*

3

2

4

5

Clarinet in B $\flat$  2

# АНДРЕЕВСКИЙ ФЛАГ

из репертуара Вики Цыгановой

аранж. А. Школяр

$\text{♩} = 132$

*f*

*tr*

*f*

1

*tr*

2

7

*f*

3

2

4

5

Alto Saxophone 1

# АНДРЕЕВСКИЙ ФЛАГ

из репертуара Вики Цыгановой

аранж. А. Школяр

7

8

9

# АНДРЕЕВСКИЙ ФЛАГ

из репертуара Вики Цыгановой

аранж. А. Школяр

6

7

1. 2. *f*

8

9

Trumpet in B $\flat$

# АНДРЕЕВСКИЙ ФЛАГ

из репертуара Вики Цыгановой

аранж. А. Школяр

$\text{♩} = 132$

14 15 1 2 3 4 5 9 6

*f*

Trumpet in B $\flat$

Percussion

# АНДРЕЕВСКИЙ ФЛАГ

из репертуара Вики Цыгановой

аранж. А. Школяр

♩ = 132

7

1.

2.

4

4

8

*f mf f mf*

4

8

12

8

4

*sf sf*

4

8

9

4

Marching Bass Drum

# АНДРЕЕВСКИЙ ФЛАГ

из репертуара Вики Цыгановой

аранж. А. Школяр

♩ = 132

4 4 4

*mf*

1 4 8

4 2 4

*mf*

4 4

3 4 8 12

4

5 4 8

Marching Bass Drum

6

*f*

4 8 12

7

4

8

*mf*

4

9

*f*

4 8

10

*f*

4 8 12

11

4

12

4

13

4

Cornet in B $\flat$  1

# АНДРЕЕВСКИЙ ФЛАГ

из репертуара Вики Цыгановой

аранж. А. Школяр

$\text{♩} = 132$

V.S.

Cornet in B $\flat$  2

# АНДРЕЕВСКИЙ ФЛАГ

из репертуара Вики Цыгановой

аранж. А. Школяр

$\text{♩} = 132$

14 15 1 2 3 4 5 9 6 7 8

*f*

Horn in E $\flat$  1

# АНДРЕЕВСКИЙ ФЛАГ

из репертуара Вики Цыгановой

аранж. А. Школяр

$\text{♩} = 132$

*mf*

1 4

2

4

3 4

4 4 8

5 4

4 4 4

6

*f*

Horn in E $\flat$  2

# АНДРЕЕВСКИЙ ФЛАГ

из репертуара Вики Цыгановой

аранж. А. Школяр

$\text{♩} = 132$

Euphonium 1

# АНДРЕЕВСКИЙ ФЛАГ

из репертуара Вики Цыгановой

аранж. А. Школяр

♩ = 132

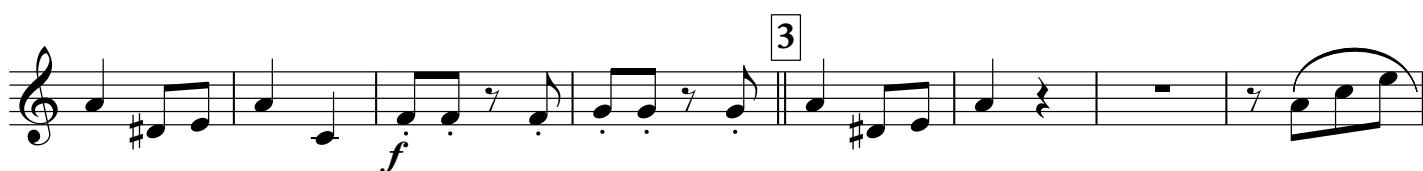
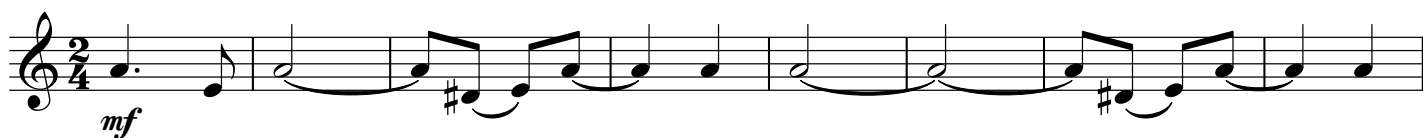

5 8

*ff*

6

7

$\Phi$  2 | 1. 2 | 2.

*mf*

*f*

$\Phi$

*f*

*ff*

8

9 альт 1

Euphonium 2

# АНДРЕЕВСКИЙ ФЛАГ

из репертуара Вики Цыгановой

аранж. А. Школяр

$\text{♩} = 132$

*mf*

4 8 4

1 4

4

2 4 4

3 4

4

4 4 4

5 4 4 4

Euphonium 2

Baritone

# АНДРЕЕВСКИЙ ФЛАГ

из репертуара Вики Цыгановой

аранж. А. Школяр

$\text{♩} = 132$

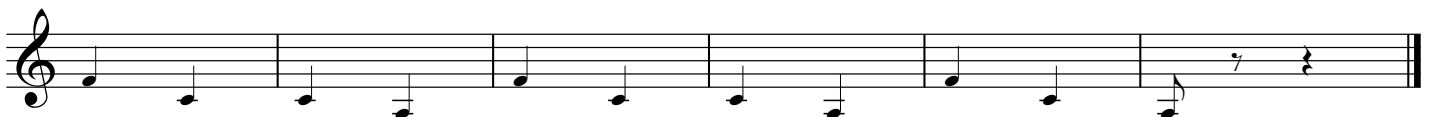
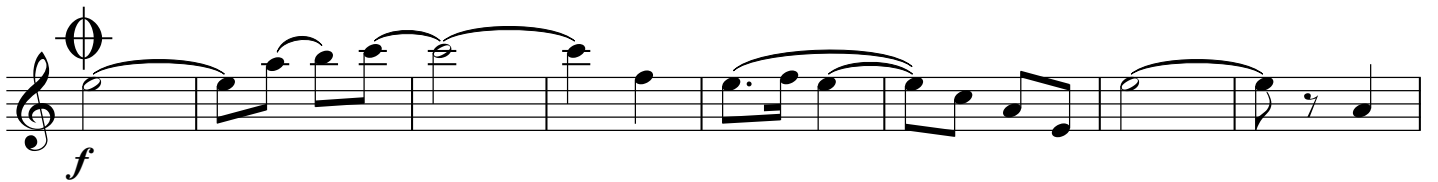

Bass in C 1

# АНДРЕЕВСКИЙ ФЛАГ

из репертуара Вики Цыгановой

аранж. А. Школяр

♩ = 132

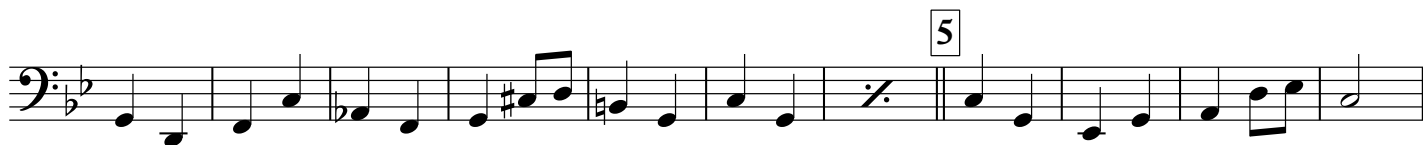
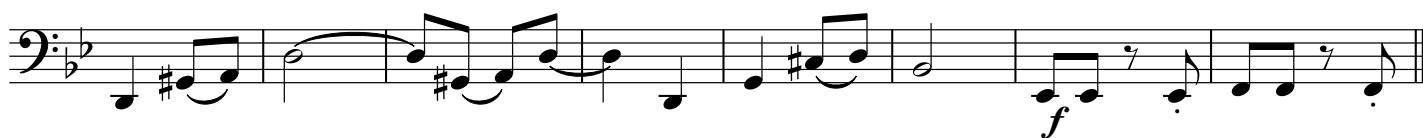

6

7

⊕

1.

2.

⊕

8

9

Bass in C 2

# АНДРЕЕВСКИЙ ФЛАГ

из репертуара Вики Цыгановой

аранж. А. Школяр

♩ = 132

V.S.

6

7

1.

2.

8

9
