

Flute

ЕСЛИ У ВАС НЕТУ ТЁТИ

М. Таривердиев
инстр. А. Школяр

$\text{♩} = 144$ 2

f

mf

1

mf

2

f

1.

2.

ЕСЛИ У ВАС НЕТУ ТЁТИ

М. Таривердиев
инстр. А. Школяр

$\text{♩} = 144$ 2

f

mf

1

mf

2

f

1.

2.

ЕСЛИ У ВАС НЕТУ ТЁТИ

М. Таривердиев
инстр. А. Школяр

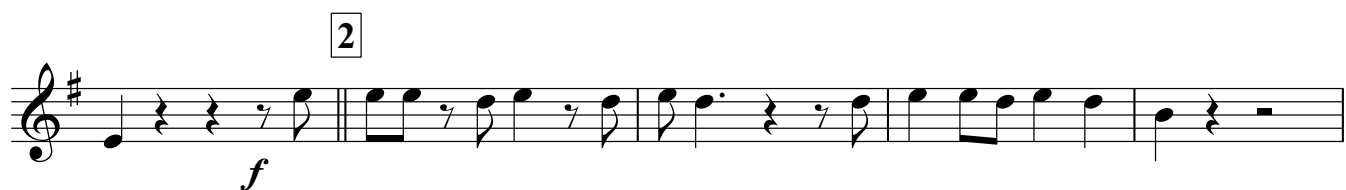
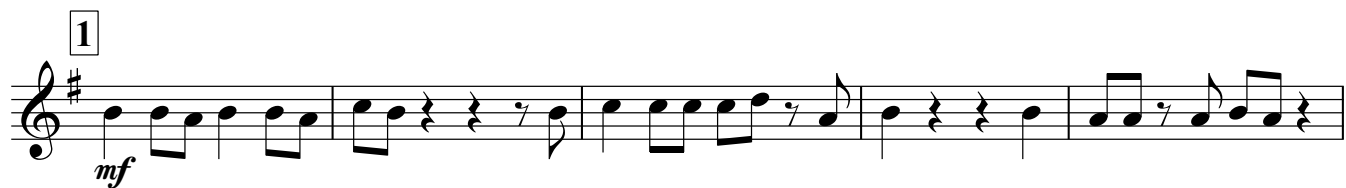

ЕСЛИ У ВАС НЕТУ ТЁТИ

М. Таривердиев
инстр. А. Школяр

Tenor Saxophone

ЕСЛИ У ВАС НЕТУ ТЁТИ

М. Таривердиев
инстр. А. Школяр

- Staff 1: $\text{♩} = 144$, 2 , f
- Staff 2: mf
- Staff 3: 2
- Staff 4: 1 , mf
- Staff 5: f
- Staff 6: 2
- Staff 7: $1.$ and $2.$ endings

Trumpet B \flat

ЕСЛИ У ВАС НЕТУ ТЁТИ

М. Таривердиев
инстр. А. Школяр

ЕСЛИ У ВАС НЕТУ ТЁТИ

М. Таривердиев
инстр. А. Школяр

$\text{♩} = 144$

f

mf

1

mf

2

f

1. 2.

Тарелки Большой барабан

ЕСЛИ У ВАС НЕТУ ТЁТИ

М. Таривердиев
инстр. А. Школяр

$\text{♩} = 144$

ЕСЛИ У ВАС НЕТУ ТЁТИ

М. Таривердиев
инстр. А. Школяр

$\text{♩} = 144$ 2

f

mf

[1]

mf

[2]

1. 2.

ЕСЛИ У ВАС НЕТУ ТЁТИ

М. Таривердиев
инстр. А. Школяр

♩=144 2

f

mf

1

mf

2

f

1. 2.

Detailed description of the musical score: The score is written for a Cornet Bb 2 in a 4/4 time signature with a key signature of one sharp (F#). The tempo is marked as 144. The piece begins with a dynamic of *f* (forte) and a tempo of 144. The first staff contains a whole rest followed by a series of eighth and sixteenth notes. The second staff starts with a dynamic of *mf* (mezzo-forte) and features a repeat sign. The third and fourth staves continue the melodic line with various rests and note values. The fifth staff is marked with a first ending bracket (1) and a dynamic of *mf*. The sixth staff continues the melody. The seventh staff is marked with a second ending bracket (2) and a dynamic of *f*. The eighth staff concludes with two endings, labeled 1. and 2., leading to a final cadence.

Horn E♭ 1

ЕСЛИ У ВАС НЕТУ ТЁТИ

М. Таривердиев
инстр. А. Школяр

$\text{♩} = 144$

Horn E♭ 2

ЕСЛИ У ВАС НЕТУ ТЁТИ

М. Таривердиев
инстр. А. Школяр

$\text{♩} = 144$

Тенор 1

ЕСЛИ У ВАС НЕТУ ТЁТИ

М. Таривердиев
инстр. А. Школяр

♩=144 2

f

5

1

mf

2

f

1. 2.

Detailed description of the musical score: The score is written for Tenor 1 in a 4/4 time signature with a key signature of one sharp (F#). The tempo is marked as 144. The piece begins with a dynamic of *f* (forte). The first staff contains a whole note followed by eighth notes and a quarter note. The second staff features a repeat sign and a fermata over a whole note. The third staff continues with eighth and quarter notes. The fourth staff starts with a first ending bracket (1) and includes a dynamic of *mf* (mezzo-forte). The fifth staff continues with eighth notes. The sixth staff begins with a second ending bracket (2) and a dynamic of *f*. The seventh staff concludes with two first ending options (1. and 2.) leading to a final cadence.

Тенор 2

ЕСЛИ У ВАС НЕТУ ТЁТИ

М. Таривердиев
инстр. А. Школяр

$\text{♩} = 144$

f

mf

mf

f

1.

2.

Baritone

ЕСЛИ У ВАС НЕТУ ТЁТИ

М. Таривердиев
инстр. А. Школяр

♩=144 2

f

5

1

mf

2

f

1. 2.

2.

Bass 1

ЕСЛИ У ВАС НЕТУ ТЁТИ

М. Таривердиев
инстр. А. Школяр

Bass 2

ЕСЛИ У ВАС НЕТУ ТЁТИ

М. Таривердиев
инстр. А. Школяр

♩=144

