

АРЛЕКИНО

муз. Эмила Димитрова, INSTR. А. Школяр

4

9 **1** 14

25 **2**

32

40 **3**

48 **4**

53 **3** 1. 2.

60

66 **5** 15 **6** 2

85 2 2

Flute

92 *замедляя* 2

98 7

105 8

111

116 9

122

Clarinet in Bb

96

7

102

107

114

122

Clarinet in Bb

96

102

107

114

121

125

65 5

71

77

82 6 **12** **2** *замедляя*

98 7

103

107 8

113 9

119

124

Trumpet in B \flat

АРЛЕКИНО

муз. Эмила Димитрова, инстр. А. Школяр

6 **1** **14**

25 **2** **14**

41 **3**

47 **4** **7** **1.**

58 **2.**

64 **5**

70

75 **3**

82 **6** **12** *замедляя* **2**

Trumpet in B♭

96

7

102

107

8

113

9

119

123

Snare Drum

АРЛЕКИНО

муз. Эмила Димитрова, инстр. А. Школяр

6

11

16

21

25

30

35

40

45

49

54

59

65

70

75

80

6

85

90

94

замедляя по тар.

по тар.

98

7

104

по тар.

8

110

по тар.

116

9

121

124

Marching Bass Drum

АРЛЕКИНО

муз. Эмила Димитрова, INSTR. А. Школяр

2 71

Marching Bass Drum

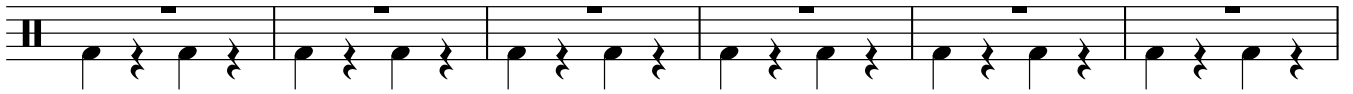

77

82 **6**

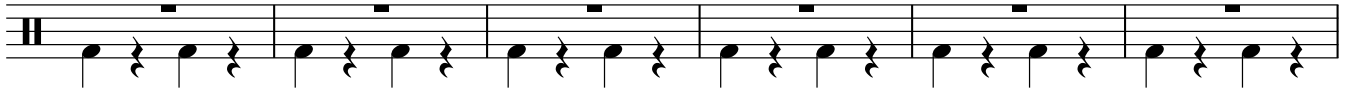

88

94 кол. по тар. **замедляя**

кол. по тар.

98 **7**

104

кол. по тар.

8

110

кол. по тар.

116 **9**

122

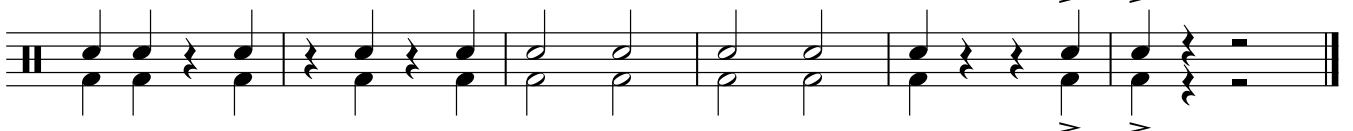

Cornet in B \flat

АРЛЕКИНО

муз. Эмила Димитрова, инстр. А. Школяр

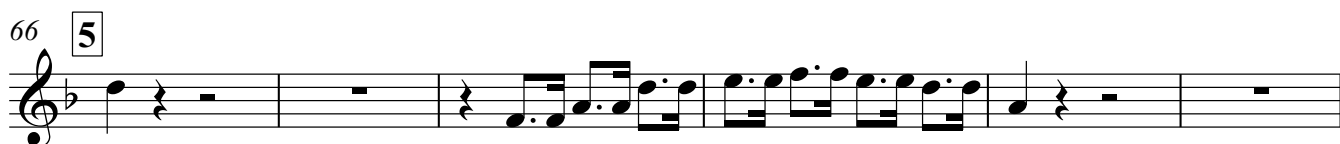
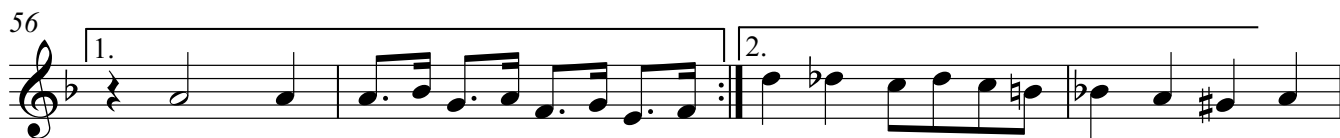
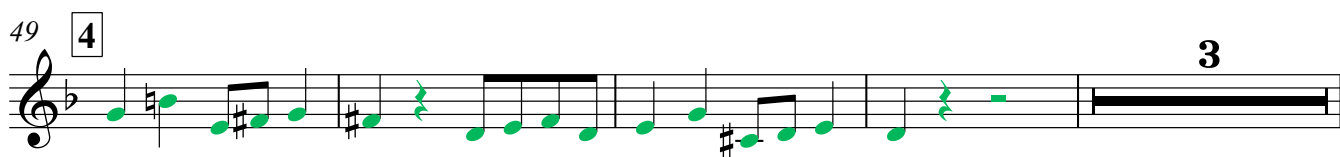
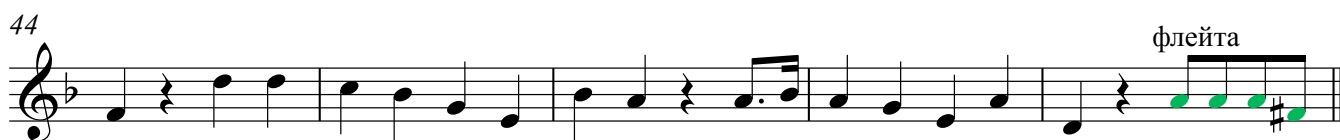
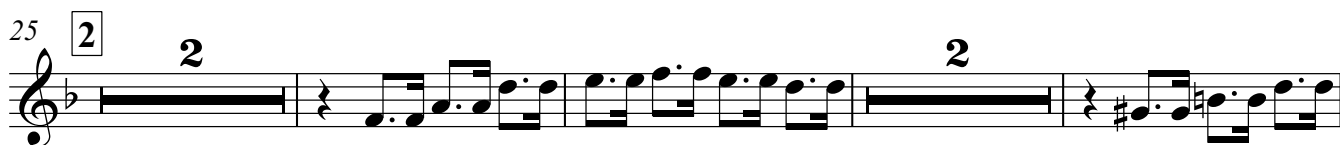
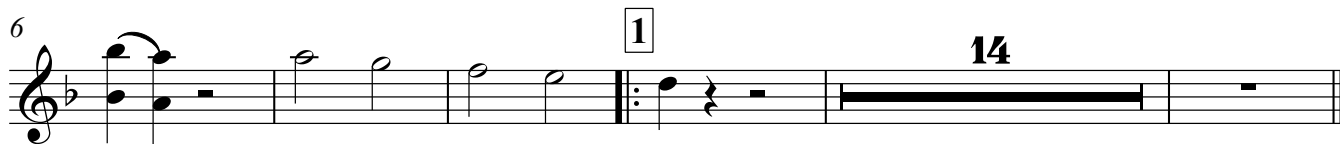

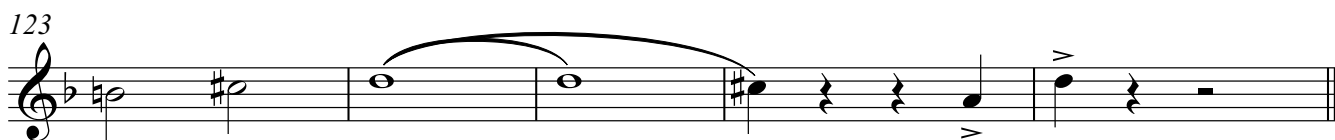
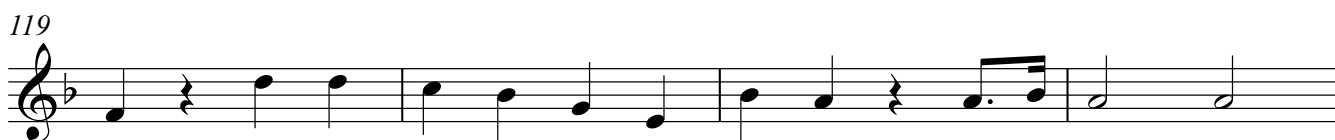
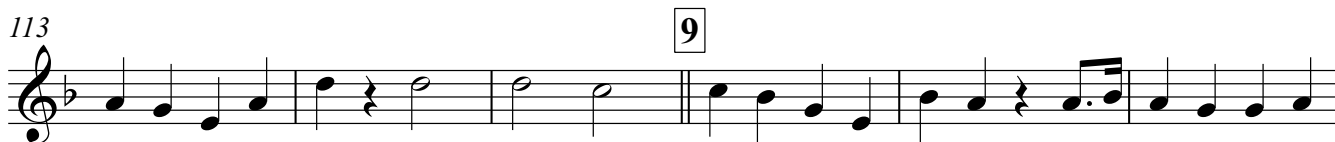
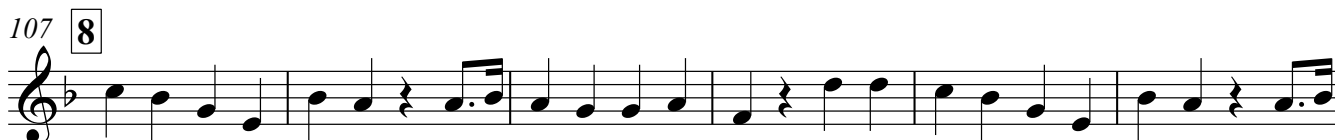
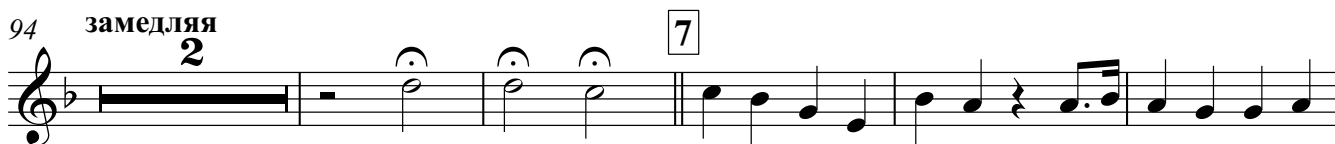
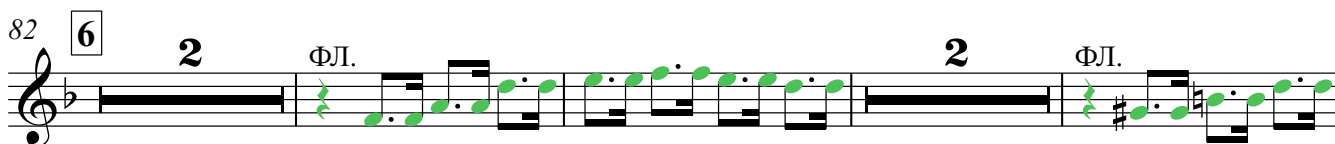

Cornet in B \flat

АРЛЕКИНО

муз. Эмила Димитрова, инстр. А. Школяр

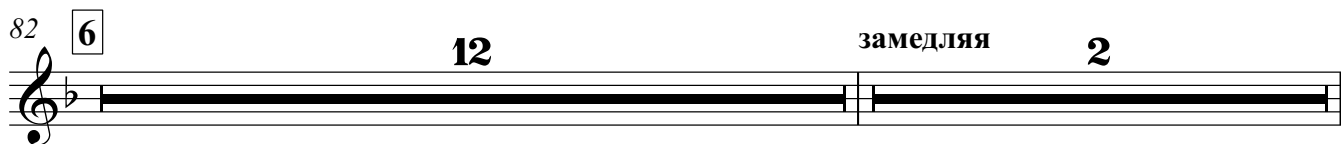
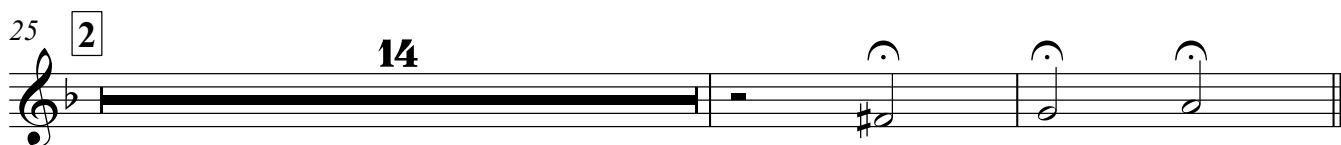
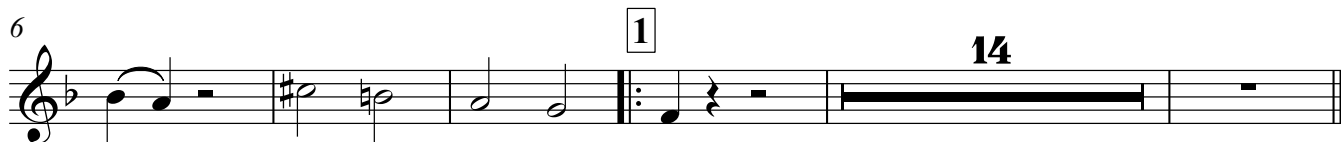

Cornet in B \flat

96

7

102

107

8

113

9

119

123

Horn in E♭

АРЛЕКИНО

муз. Эмила Димитрова, инстр. А. Школяр

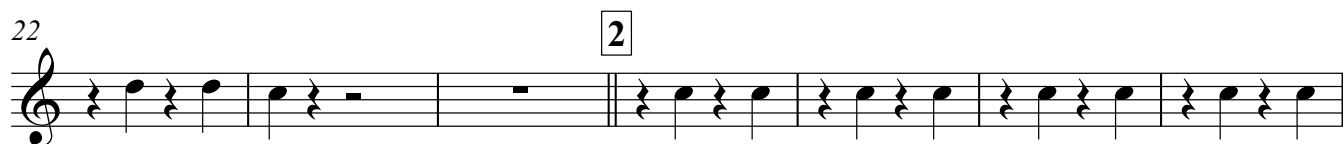
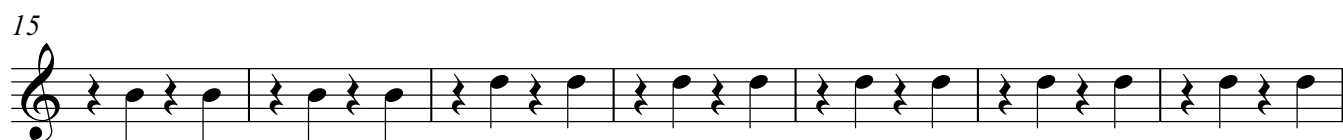

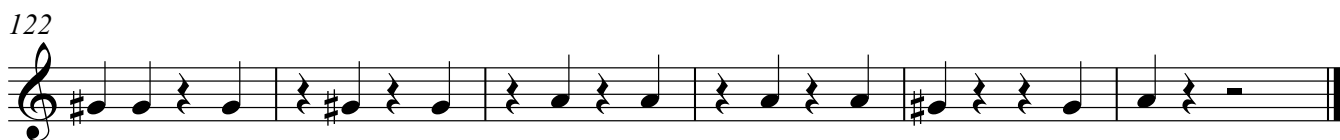
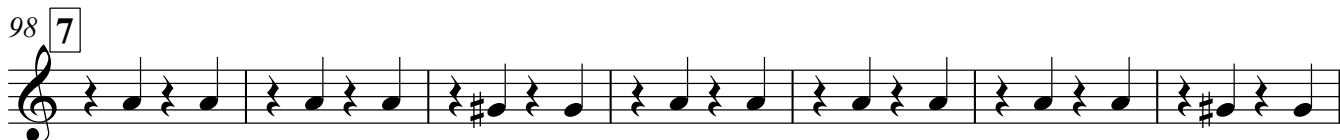
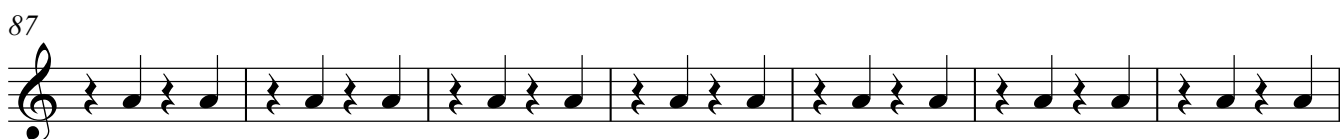
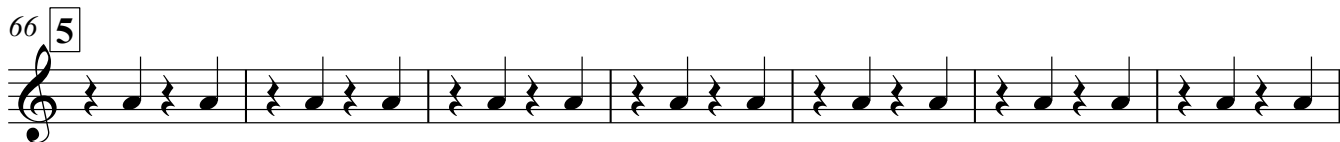

2 72 Euphonium

78

85

91 **замедляя**

97

105

110

116

122

АРЛЕКИНО

муз. Эмила Димитрова, инстр. А. Школяр

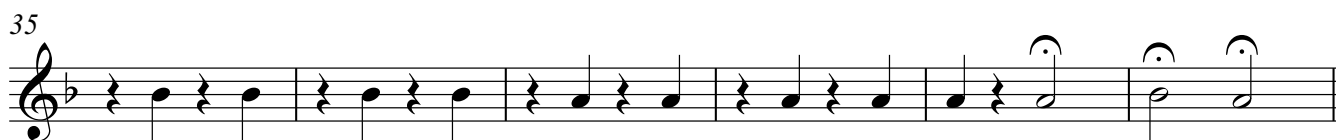
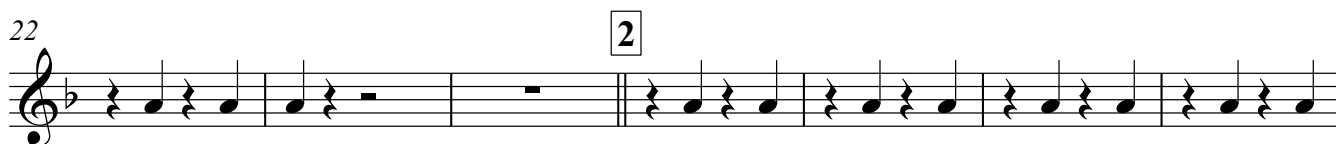

66 **5**

73

80 **6**

87

94 **замедляя**

98 **7**

105 **8**

111

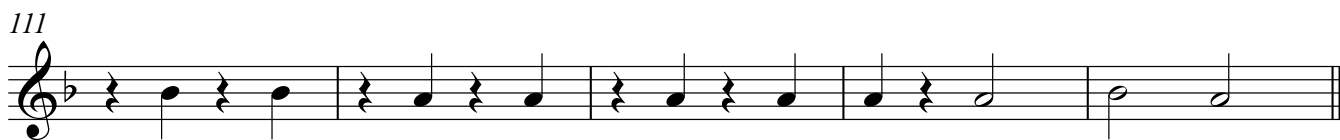

116 **9**

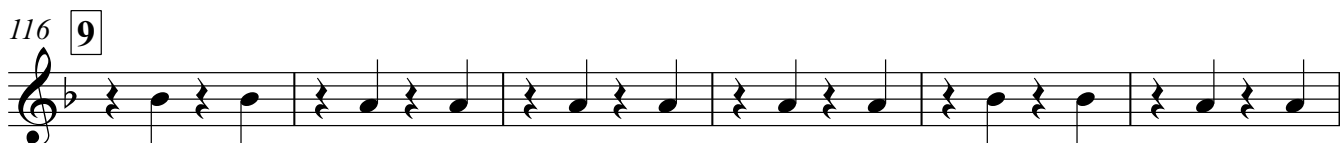

122

АРЛЕКИНО

муз. Эмила Димитрова, инстр. А. Школяр

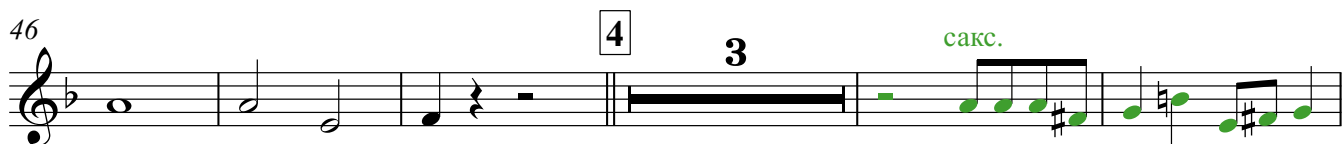
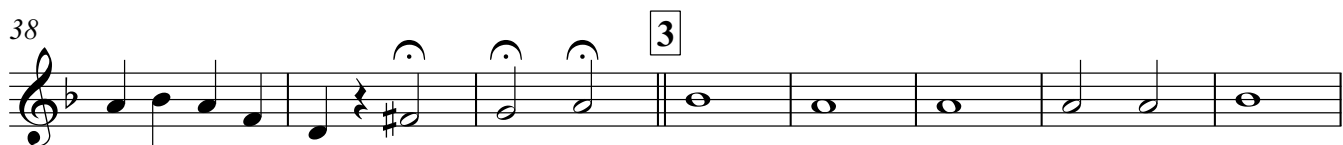
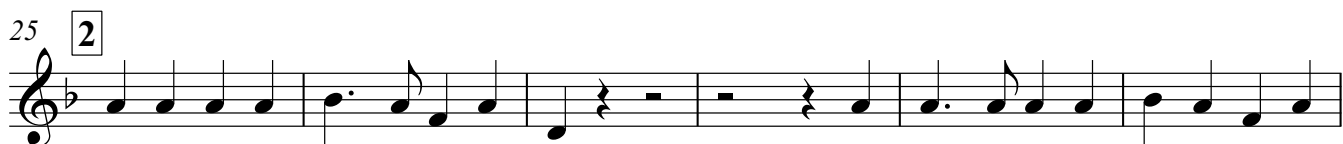

Bass in C

АРЛЕКИНО

муз. Эмила Димитрова, инстр. А. Школяр

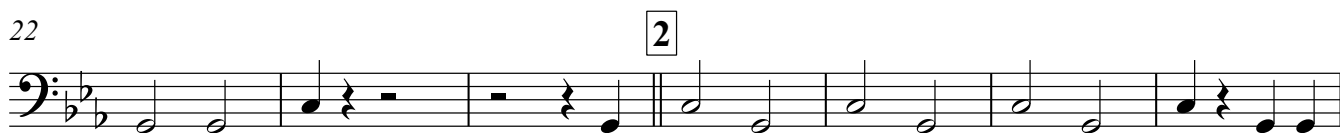
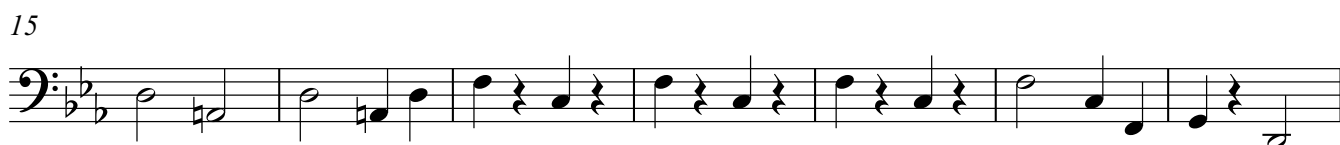

66

5

73

80

6

87

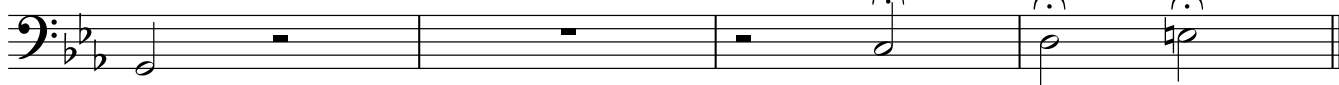

94

замедляя

98

7

105

8

111

116

9

122

