

Флейта

36 **5**

39

41

44 **6**

46

50 **7**

51 **5**

56 **2** *mf*

61

66 **8** *fp*

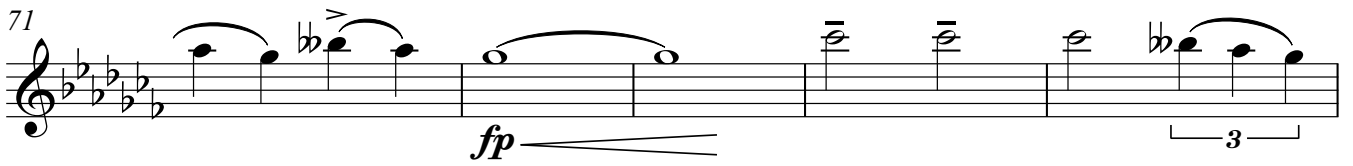
71 

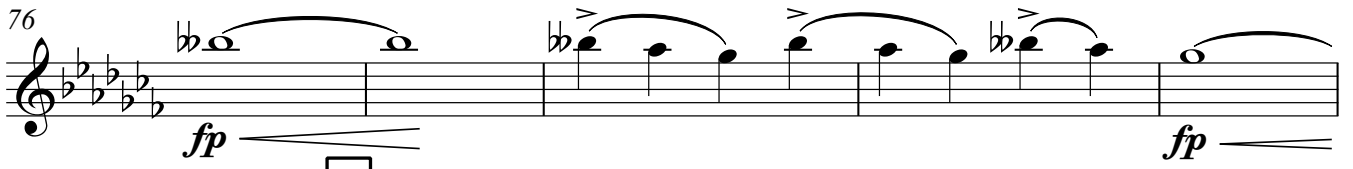
76 

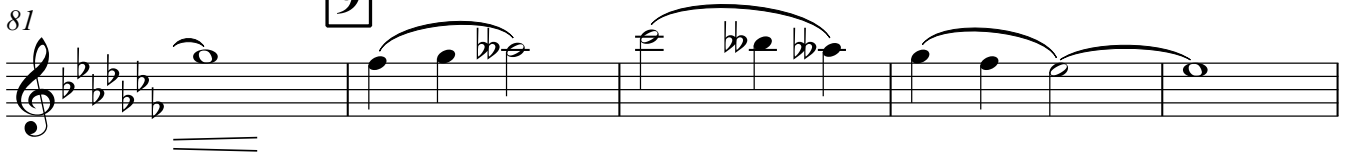
81 

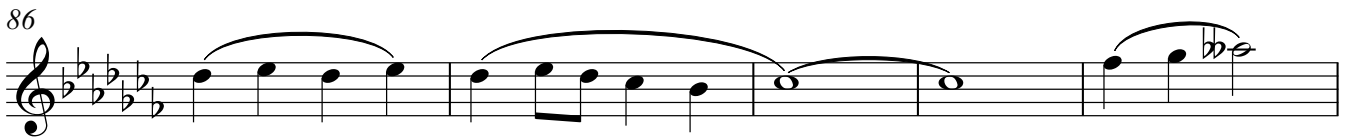
86 

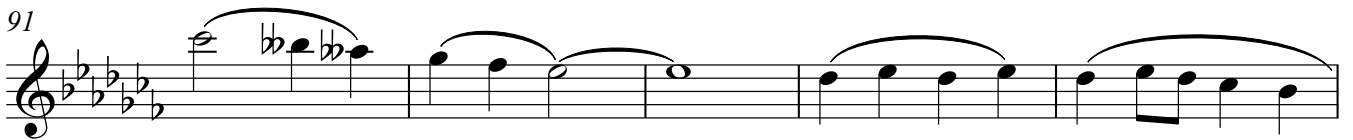
91 

96 

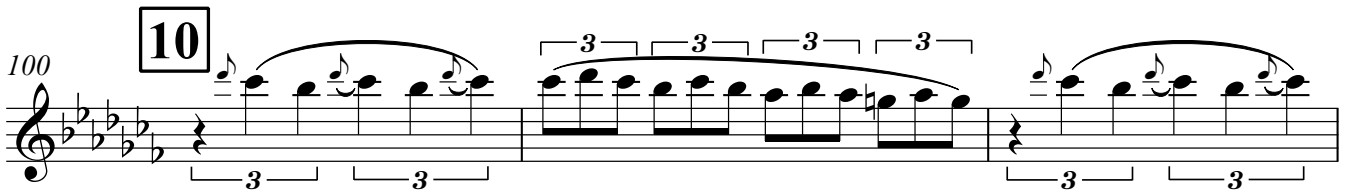
100 

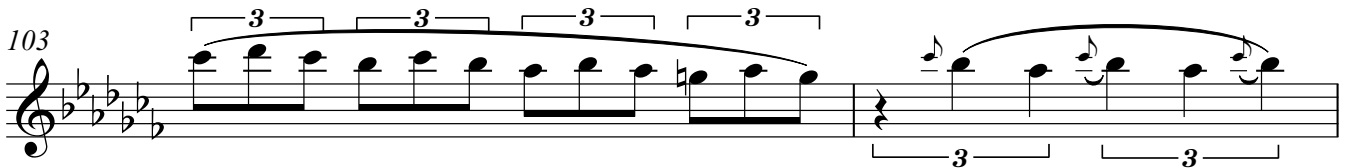
103 

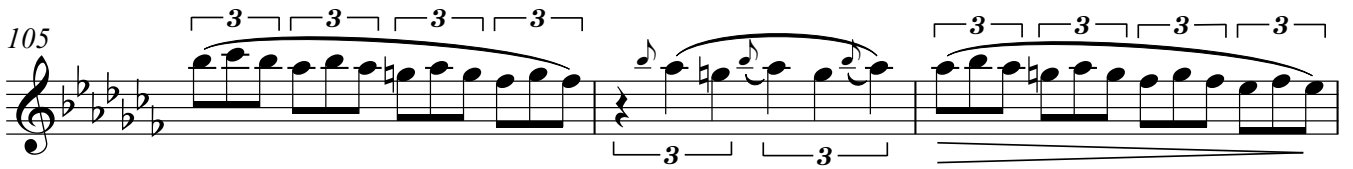
105 

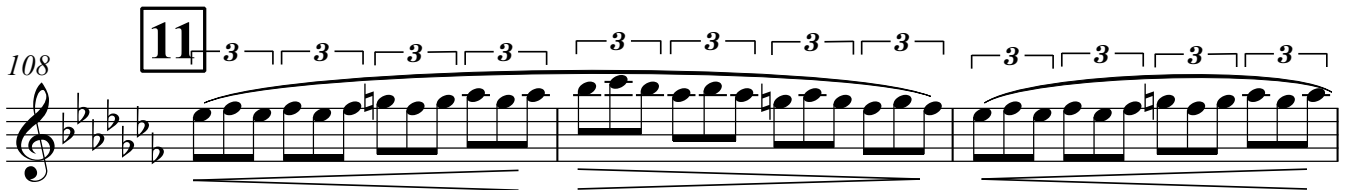
108 

III

3 3 3 3

Армянский танец

А.Жиряков

1 $\text{♩} = 90$

I

f *mf*

6

11 **2**

16

21

2 **3** **3** **2**

26

2 **4** *fp* *fp*

31

fp *fp*

36 **5**

3 **3** **3** **3** **3** **3**

39

3 **3** **3** **3** **3** **3**

Кларнеты В

41

3 3 3 3 3 3 3 3

44

6

3 3 3 3 3 3 3 3

46

3 3 3 3 3 3 3 3

50

7

f

51

56

61

66

8

3 *fp*

71

fp 3

76

fp *fp*

Кларнеты В

81 **9**

86

91

96

100 **10**

103

105

108 **11**

111

Армянский танец

А.Жиряков

1 $\text{♩} = 90$

II
III

2

3

4

5

Horn in B alto

41

3 3 3 3 3 3 3 3 3 3 3 3

44

6

3 3 3 3 3 3 3 3 3 3 3 3

46

3 3 3 3 3 3 3 3

50

7

f

51

56

61

66

8

fp

71

fp

76

fp *fp*

Horn in B alto

81 **9**

86

91

96

100 **10**

103

105

108 **11**

111

Армянский танец

А.Жиряков

1 ♩=90

1 *f* *mf*

6

2

11 *p*

16

21

3

24 **2**

4

26 **2** *fp* *fp*

31 *fp* *fp*

5

36

6

41

46

7

50

51

54

56

59

61

64

8

66

fp

69

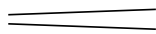

71

74

76

79

9

81

84

86

89

91

94

96

**10**

100

**11**

108

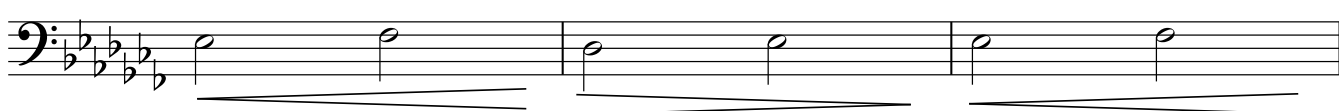

111

Армянский танец

А.Жиряков

Es I
II1 $\text{♩} = 90$

41

3 3

44

6

6

46

46

50

7

7

f

51

51

a2

56

56

a2

61

61

66

8

8

fp

71

71

fp

76

76

fp

fp

81 9 ^{a2}

86

91

96

100 10

104

108 11

111

Армянский танец

А.Жиряков

1 $\text{♩} = 90$

41

3 3

6

44

46

7

50

f

51

56

61

8

66

fp

71

fp

76

fp *fp*

6

41

46

7

50

51

56

61

8

66

71

76

9

81

86

91

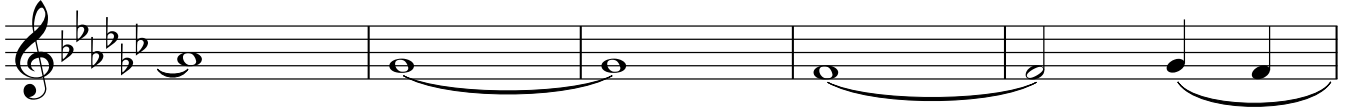

96

10

100

11

106

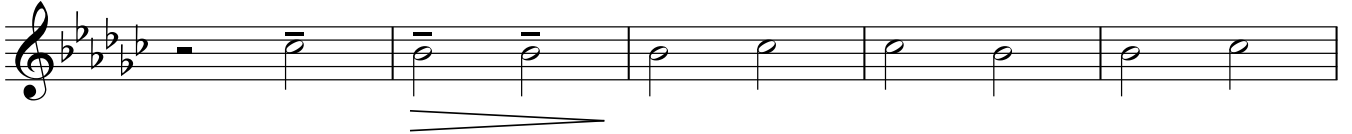

111

Армянский танец

А.Жиряков

1 ♩=90

III
IV

2

3

4

5

6

41

46

7

50

51

56

61

8

66

71

76

9

81

86

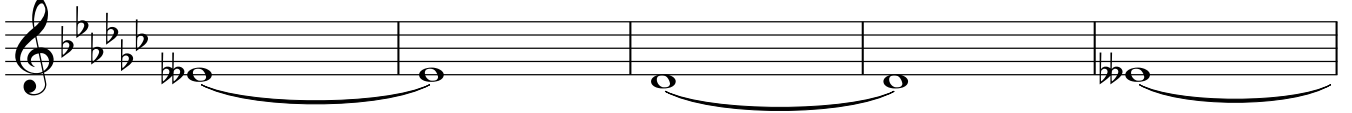

91

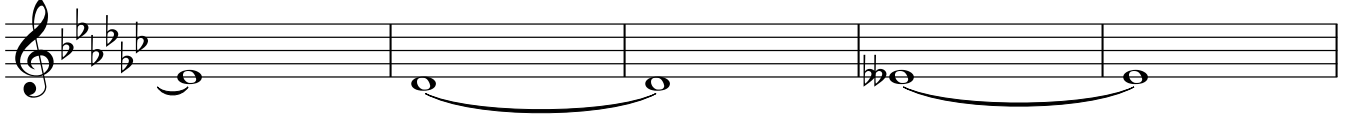

96

10

100

11

106

111

Армянский танец

А.Жиряков

1 ♩=90

I
II

f *mf*

6

2

mf

14

16

19

21

3

24

2

4

f

Трубы В

31

33

5

36

39

41

6

44

46

7

50

51

56

Трубы В

10

100

103

105

11

108

111

Тромбоны

Армянский танец

А.Жиряков

1 $\text{♩} = 90.$

I
II

f *p*

6

11 **2**

p

14

16

19

21

24 **3**

2

26 **4**

2 *fp* *fp*

Тромбоны

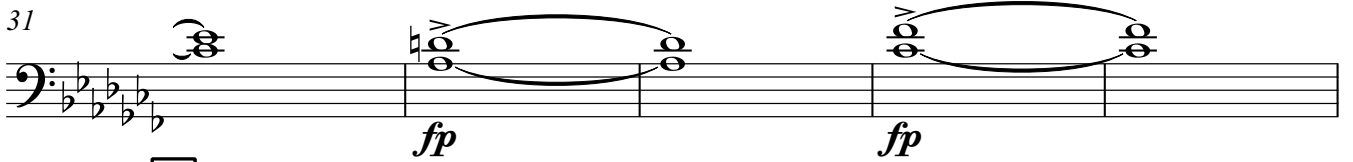
31 

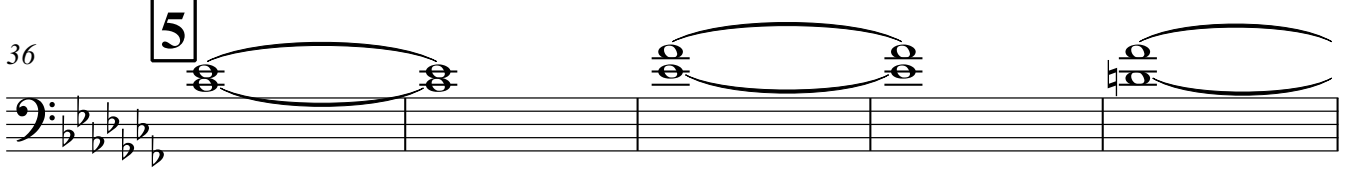
36 

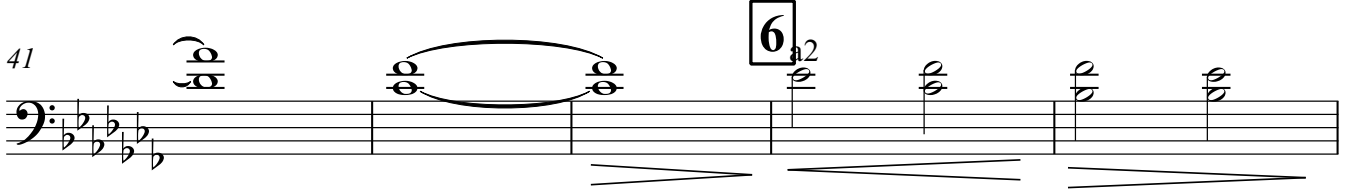
41 

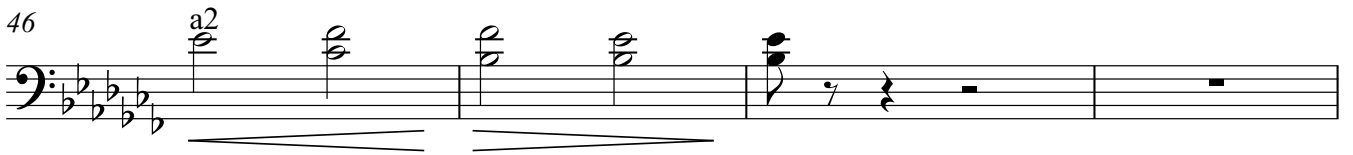
46 

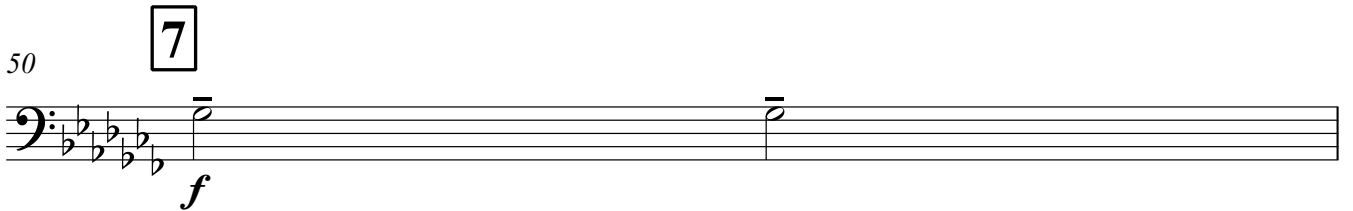
50 

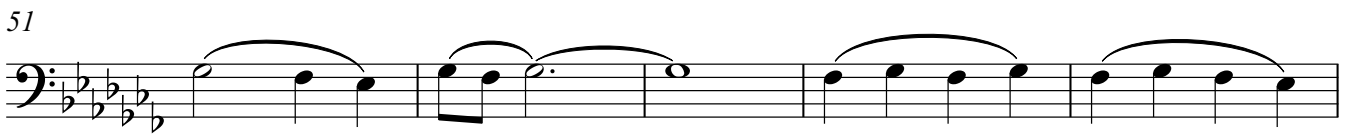
51 

56 

61 

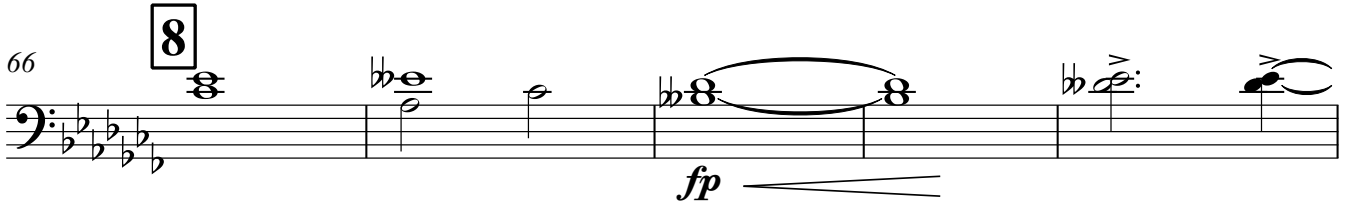
66 

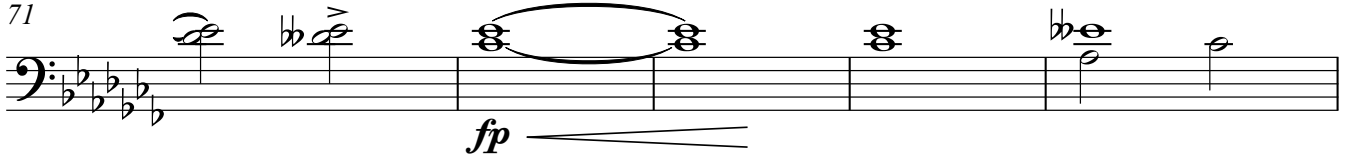
71 

76

fp *fp*

81

9

86

91

96

100

10

108

11

111

Trombone

31

fp *fp*

5

36

6

41

46

7

50

51

56

61

8

66

71

Trombone

76

81

9

86

91

96

100

10

108

11

111

Армянский танец

А.Жиряков

1 ♩=90

11 **mf**

6

11 **2**

16

21

24 **3**

26

28 **4**

59

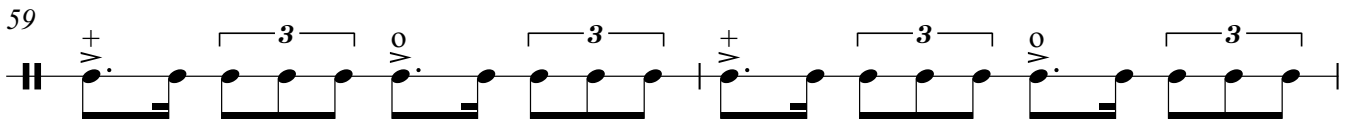

61

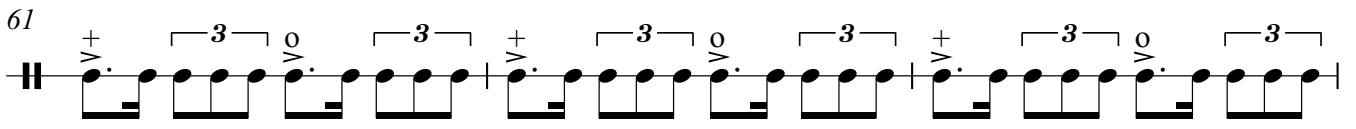

64

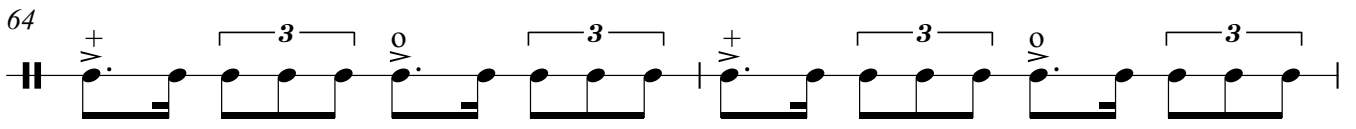

66 **8**

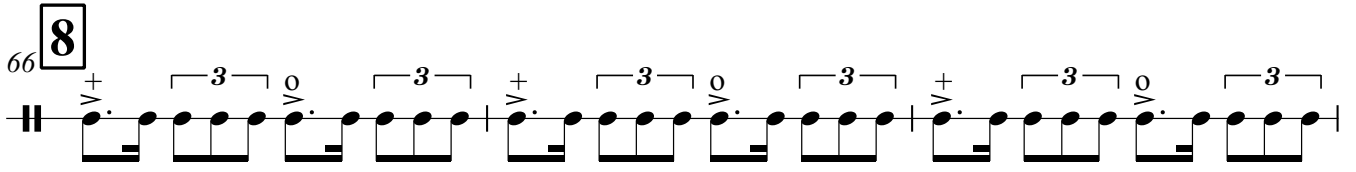

69

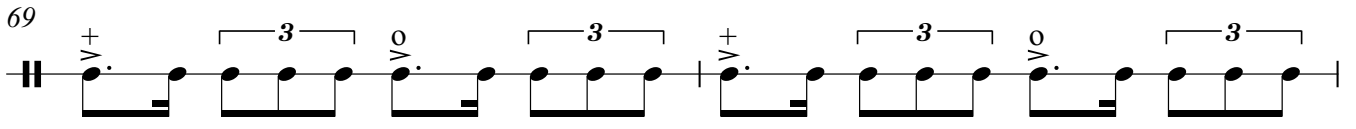

71

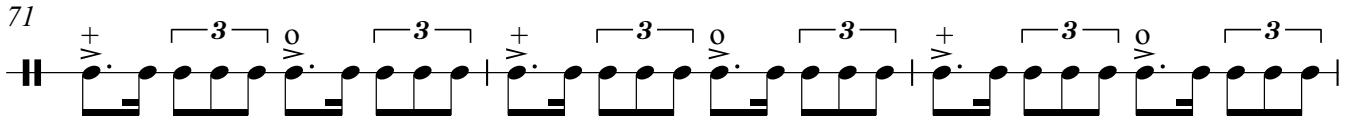

74

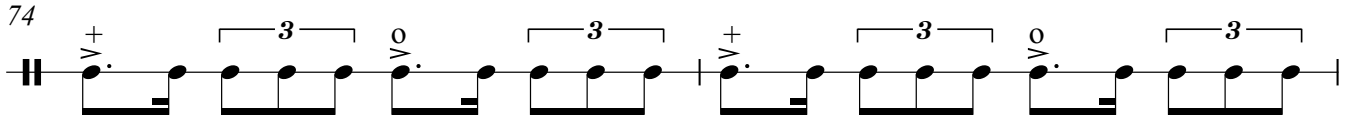

76

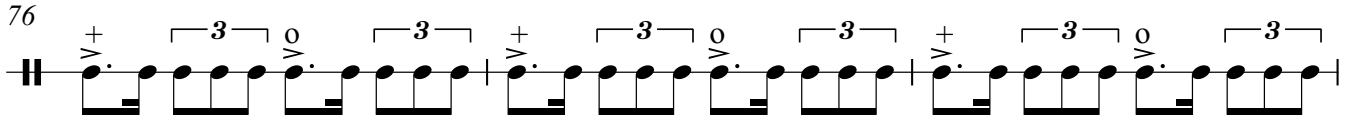

79

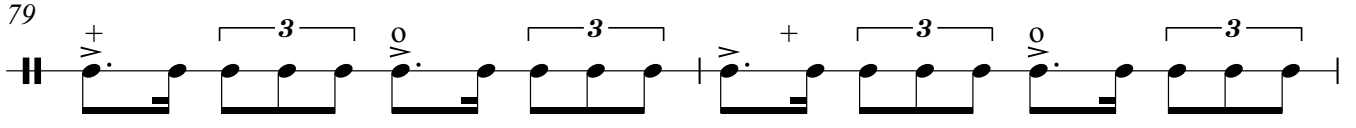

Малый барабан

9

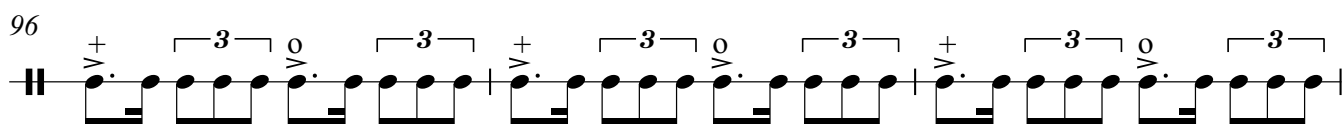
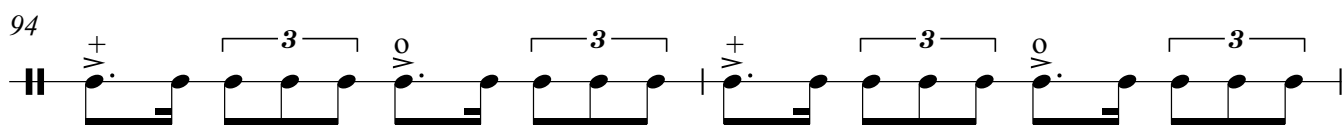
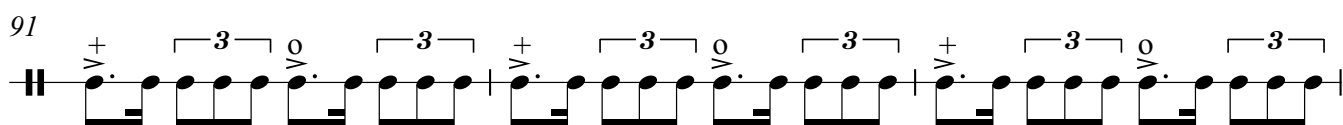
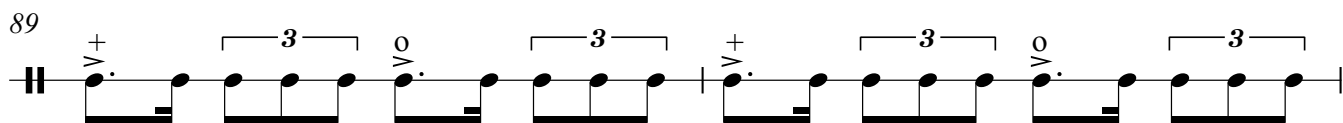
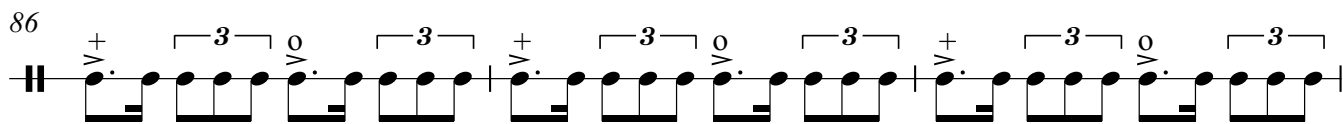
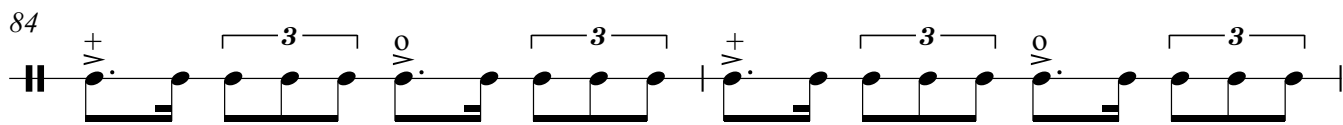
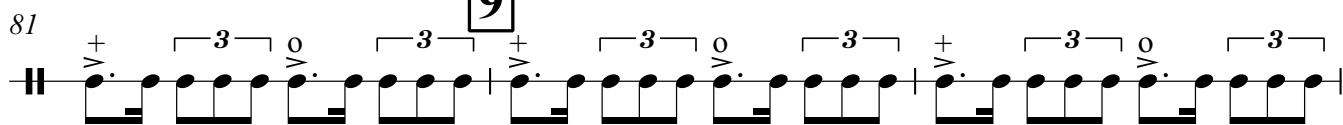

10

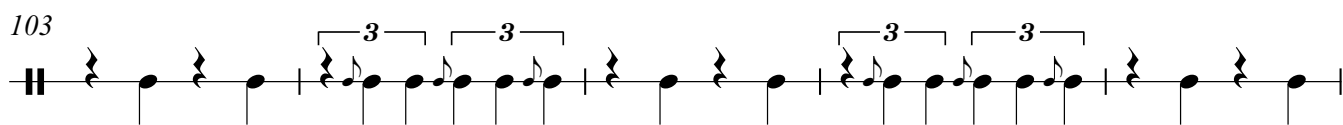
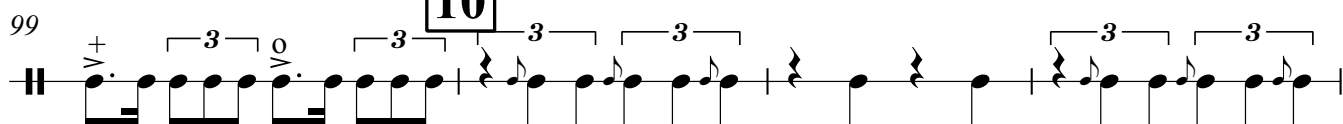

11

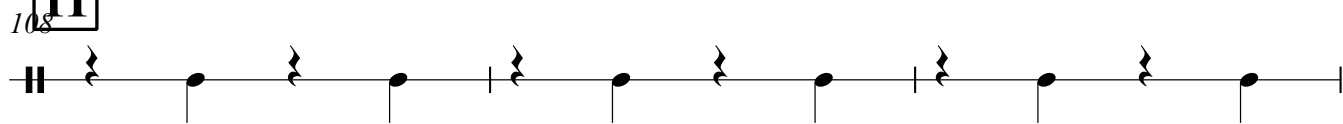

111

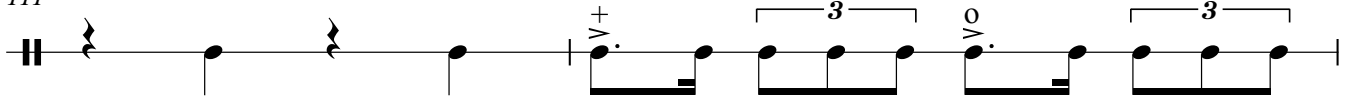

113

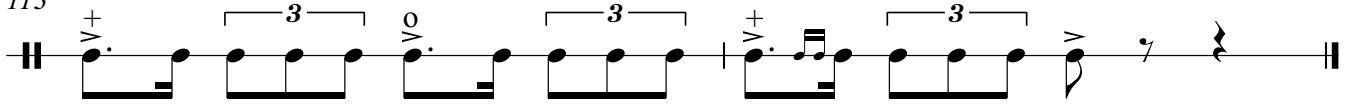

41

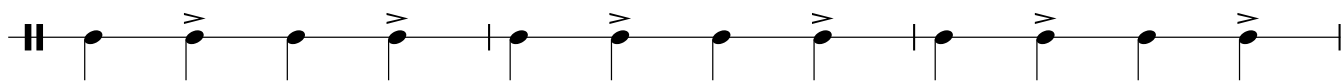
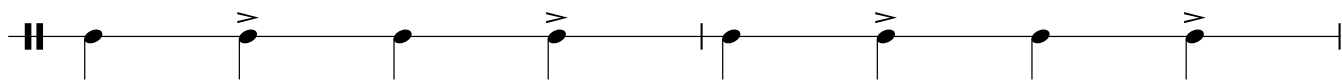
44 **6**

46

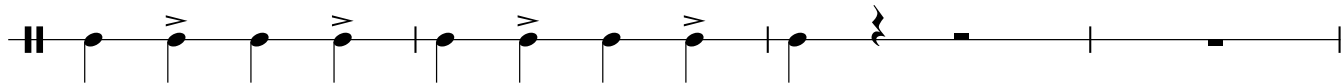
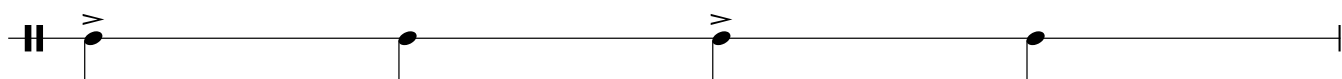
50 **7**

51

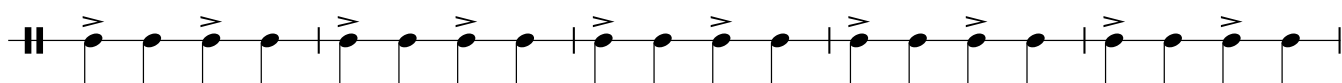

56

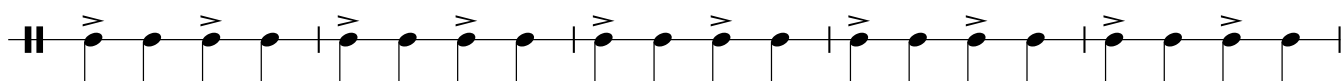

61

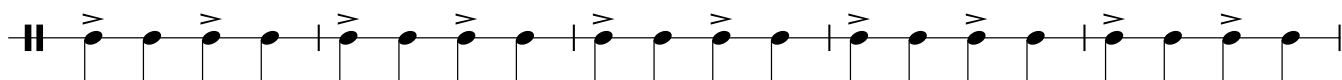
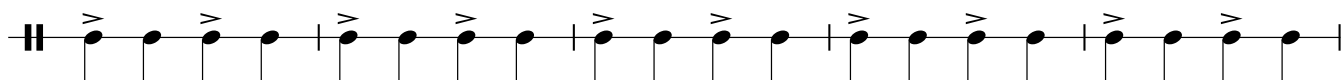
66 **8**

71

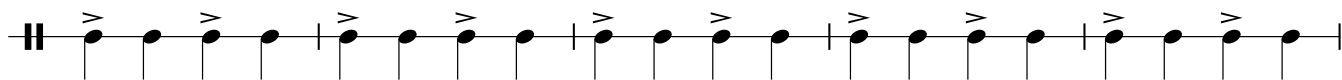

76

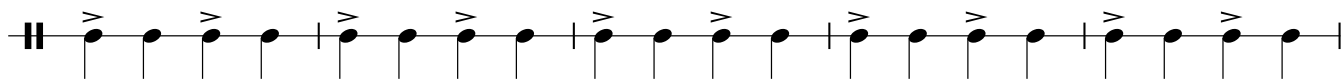

9

81

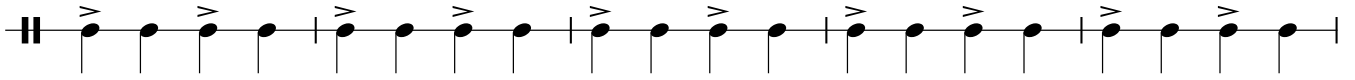

86

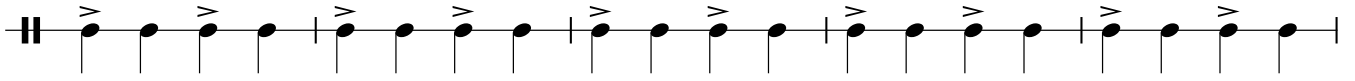

91

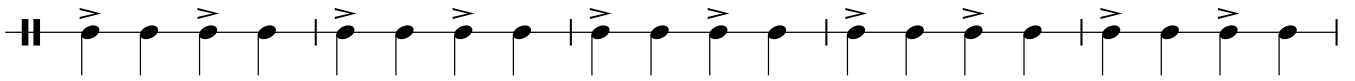

96

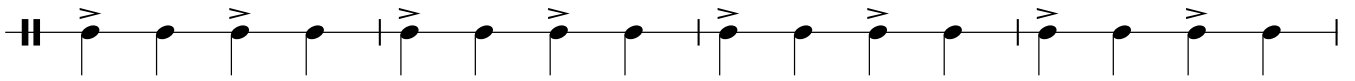

10

100

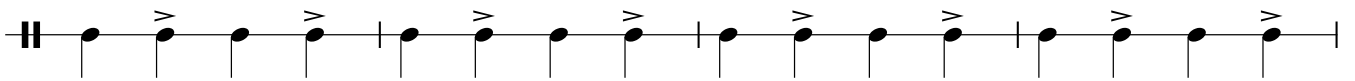

104

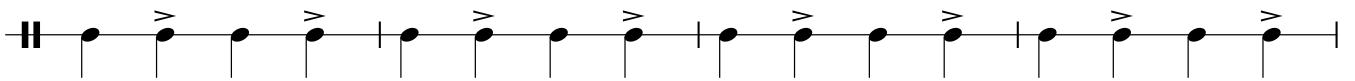

11

108

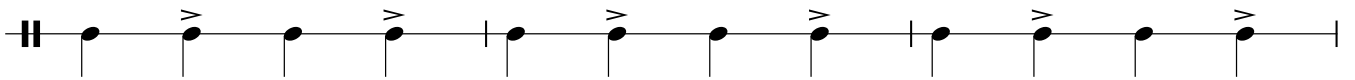

111

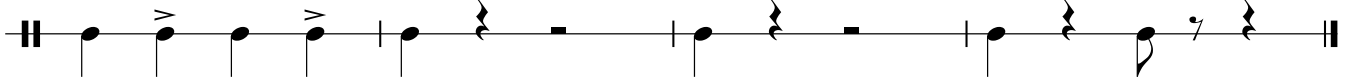

Армянский танец

А.Жиряков

1 $\text{♩} = 90$

I

1 $\text{♩} = 90$

6

11 **2**

5

16

5

21 **3**

2

3

3

2

26 **4**

2

3

3

3

3

3

3

3

3

f

31

33

5

36

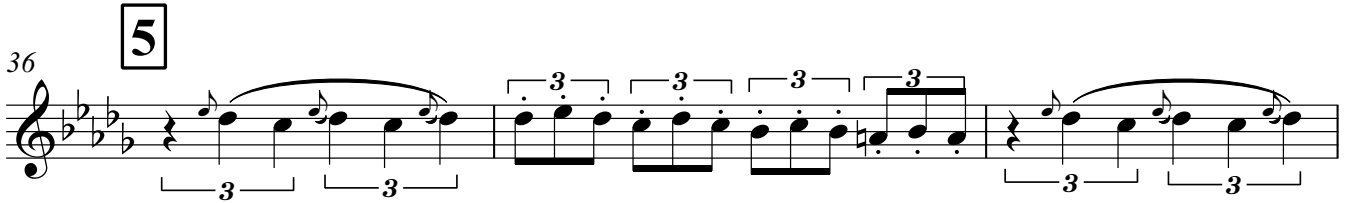

39

41

6

44

46

7

50

51

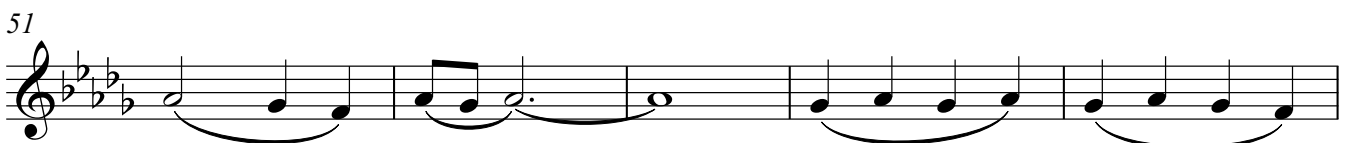

56

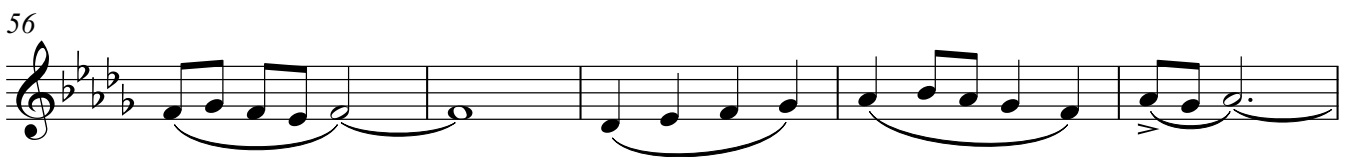

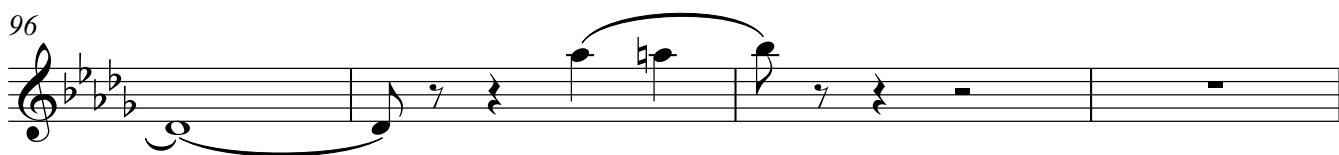
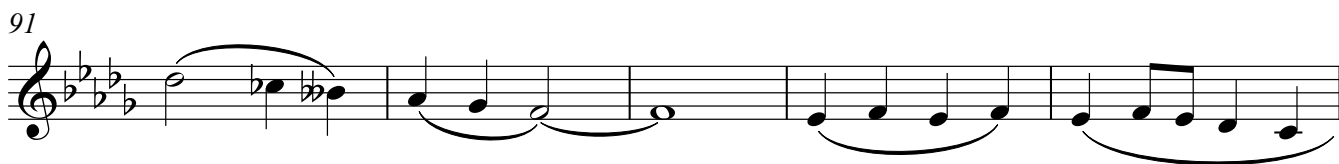
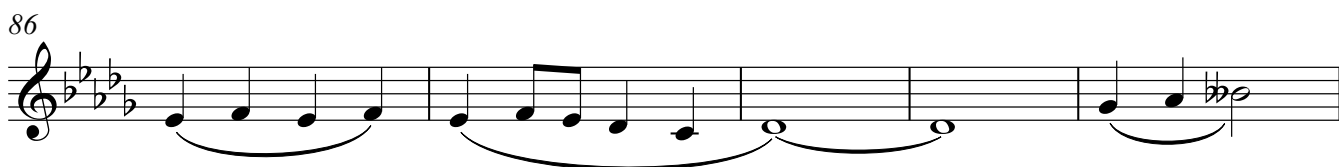
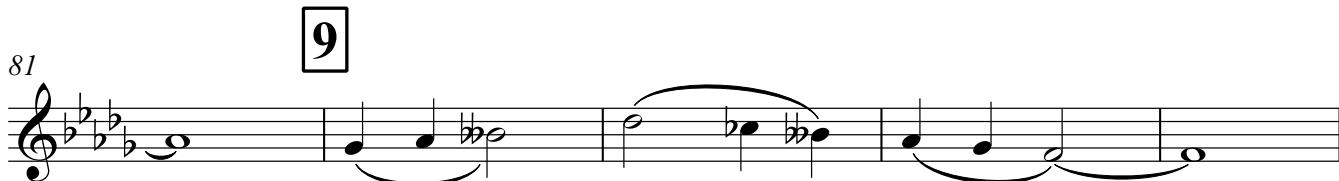
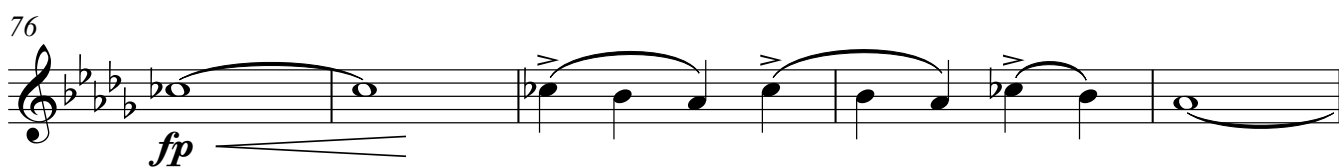
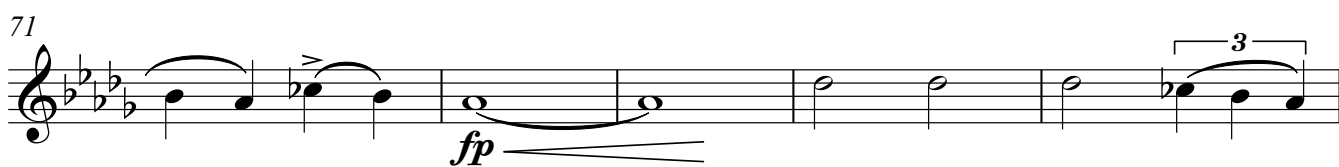
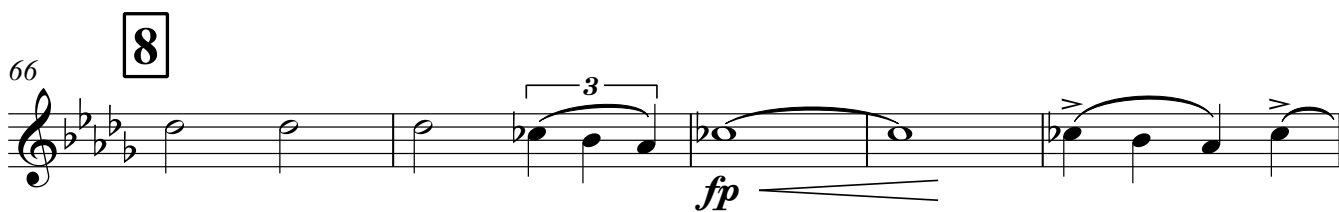

Корнеты В

10

100

103

106

11

108

111

Армянский танец

А.Жиряков

II

1 $\text{♩} = 90$

6

11 **2**

16 **5**

21 **2** **3** **3** **2**

26 **4** **2** **3** **3** **3** **3** **3** **3** **3** **3**

f

Horn in B alto

31

33

5

36

39

41

6

44

46

7

50

51

56

61

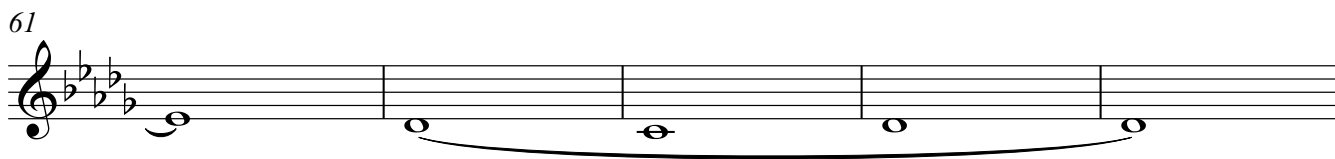

66

8

71

76

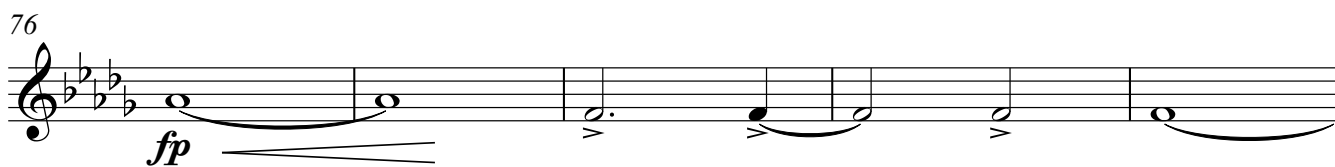

81

9

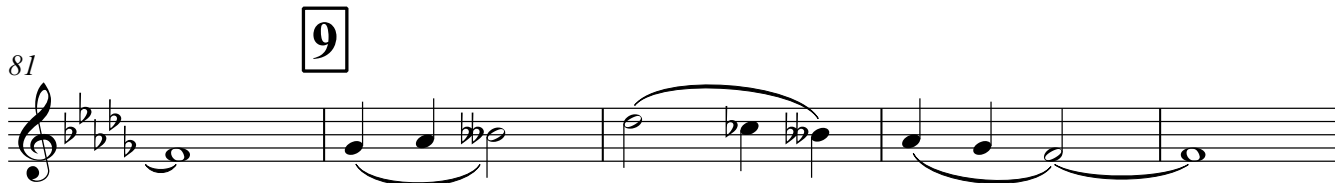

86

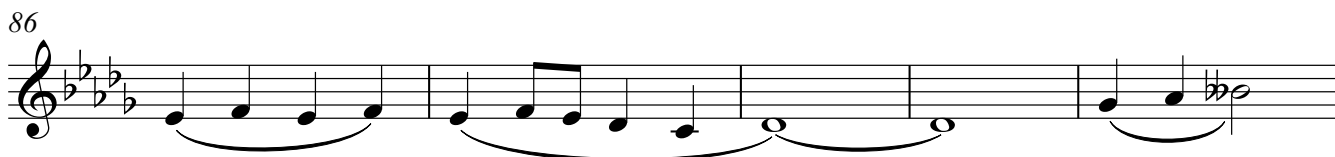

91

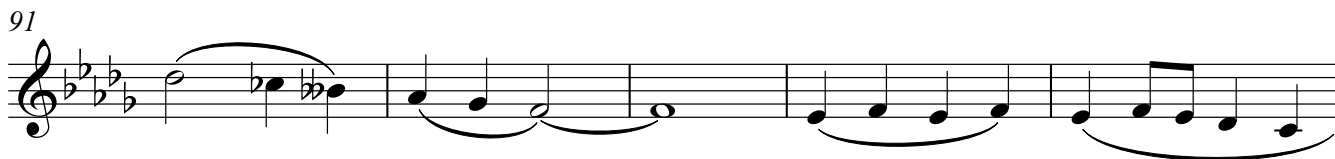

96

Horn in B alto

10

100

103

105

11

108

111

41

3 3

6

44

46

7

50

f

51

56

61

8

66

3 *fp*

71

fp 3

76

fp 3

9

81

86

91

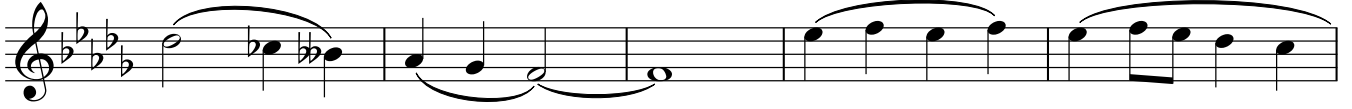

96

10

100

104

11

108

111

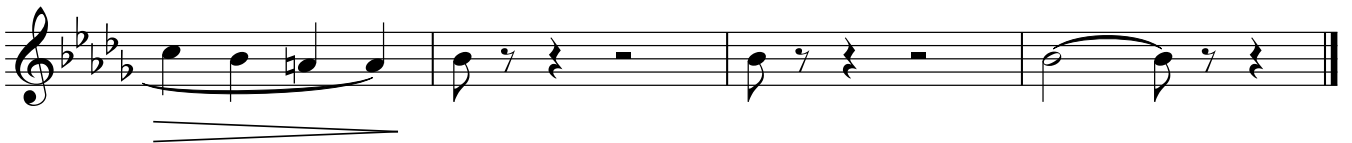

Армянский танец

А.Жиряков

1 $\text{♩} = 90$

2

3

4

5

41

3 3

6

44

46

7

50

51

56

61

8

66

71

76

9

81

86

91

96

10

100

104

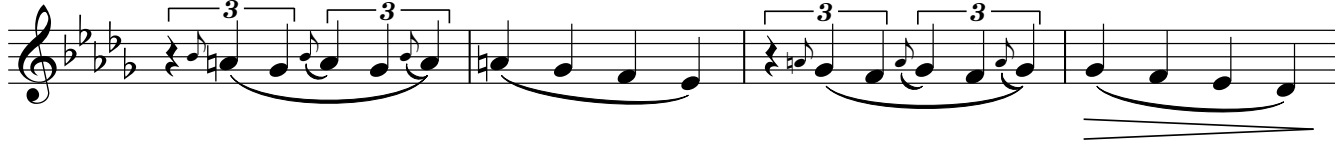

11

108

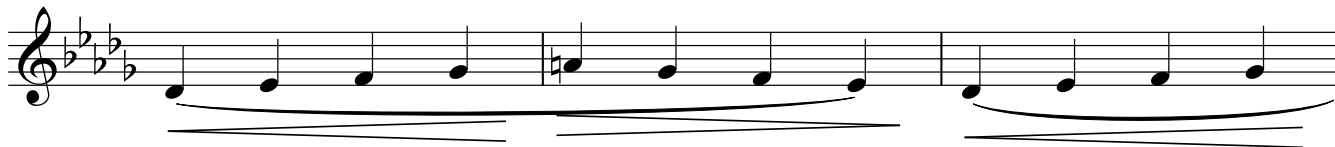

111

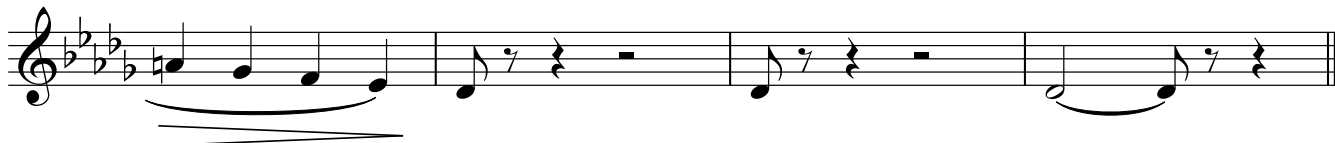

Армянский танец

А.Жиряков

1 $\text{♩} = 90$

I
II

f *mf*

6

8

11 **2**

p

16

21

24 **3**

2

26 **4**

fp *fp*

нотный набор Т.Бахроva

86

89

91

94

96

10

100

11

108

111
