

АТЫ-БАТЫ, ШЛИ СОЛДАТЫ. обработка А.ШКОЛЯР

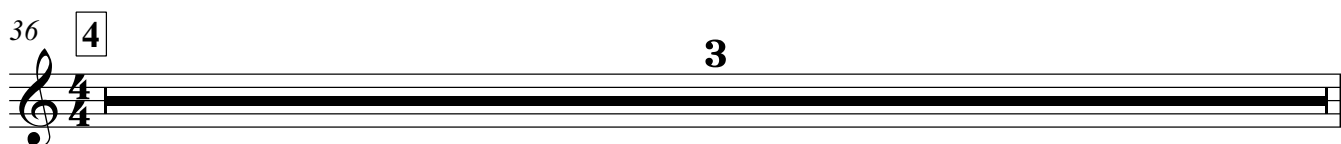
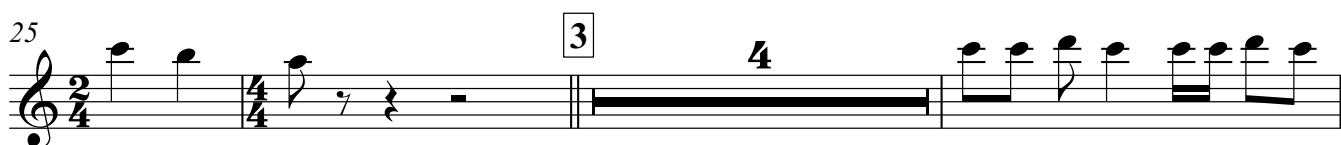
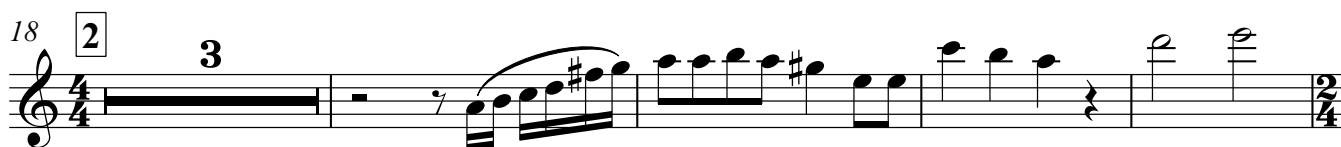
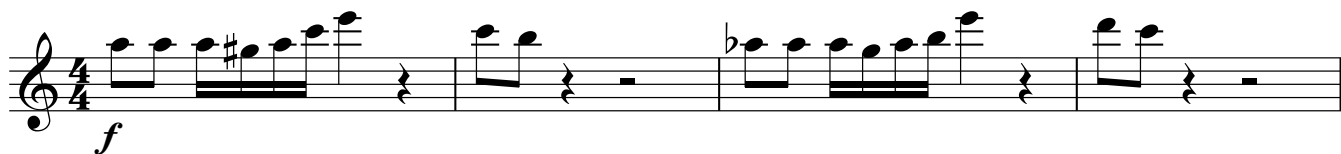

АТЫ-БАТЫ, ШЛИ СОЛДАТЫ. обработка А.ШКОЛЯР

1 *f*

5

9 **1** *mf*

13

18 **2** **3**

25 **3** **4**

32

36 **4** **3**

43 **5** *f*

47

АТЫ-БАТЫ, ШЛИ СОЛДАТЫ. обработка А.ШКОЛЯР

АТЫ-БАТЫ, ШЛИ СОЛДАТЫ. обработка А.ШКОЛЯР

1 *f*

5

9 **1** *mf*

13

18 **2** **3**

25 **3**

30

34 **4** **3**

42 **5** *f*

47

АТЫ-БАТЫ, ШЛИ СОЛДАТЫ. обработка А.ШКОЛЯР

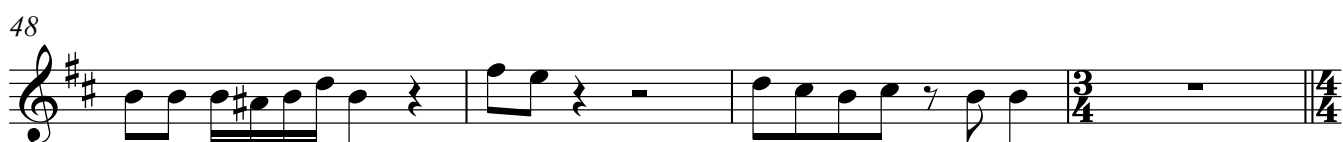
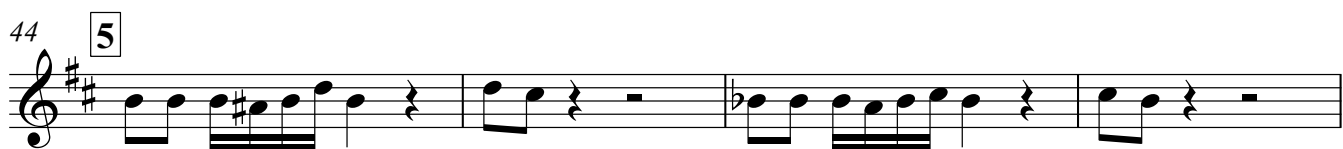
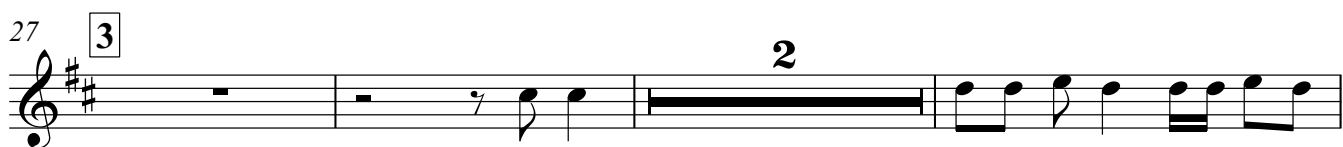
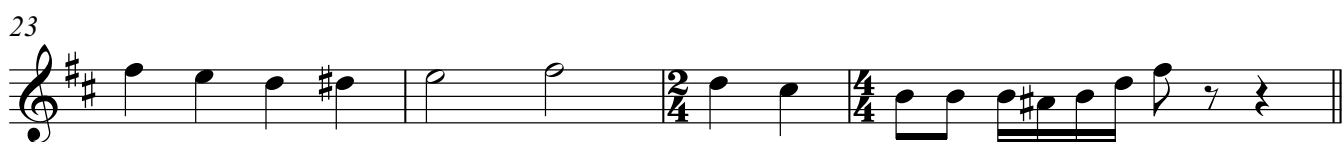
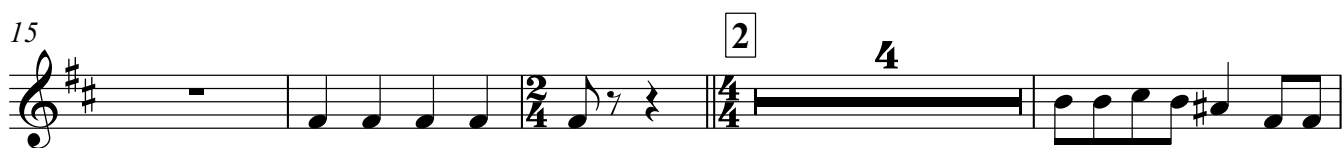
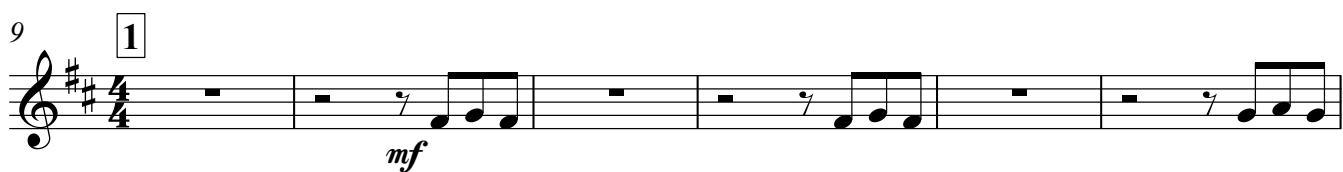
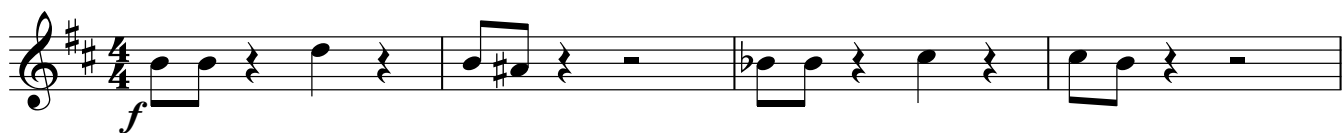

52 6 3

mf

59 7 3

mf

67 8

f

72

77 9 4

f

85 10 3

ff

АТЫ-БАТЫ, ШЛИ СОЛДАТЫ. обработка А.ШКОЛЯР

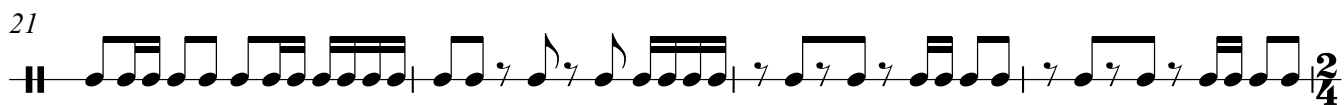
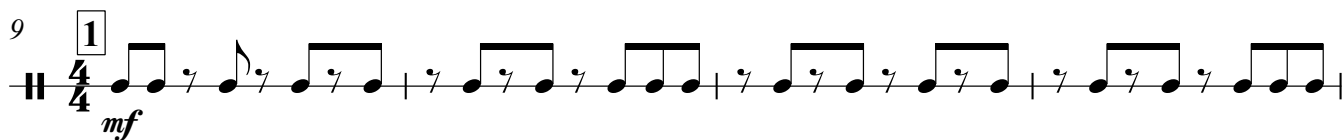

39

43

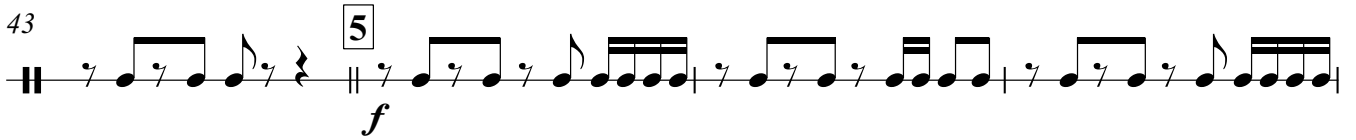

47

51

55

59

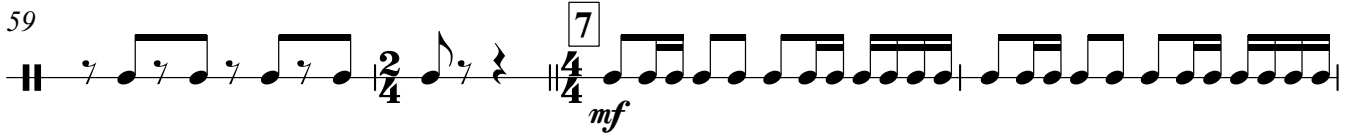

63

66

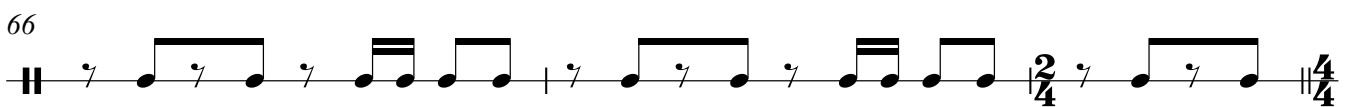

69

73

77

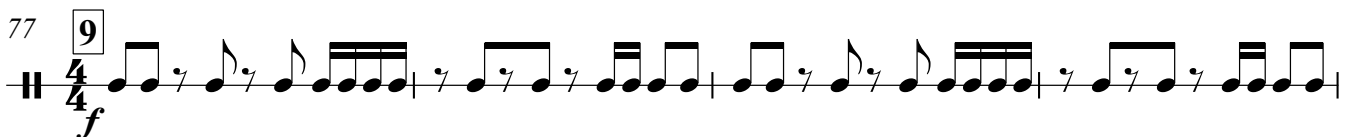

81

85

10

87

АТЫ-БАТЫ, ШЛИ СОЛДАТЫ. обработка А.ШКОЛЯР

7/4 *f*

7 1

12

18 2

22

27 3

33 4

39

44 5

50 6

55

61 7

67

72

77 9

83

87

31

36

4

40

44

5

48

52

6

56

61

7

65

69

8

73

77 9 **4**

f

85 10 **2**

ff

АТЫ-БАТЫ, ШЛИ СОЛДАТЫ. обработка А.ШКОЛЯР

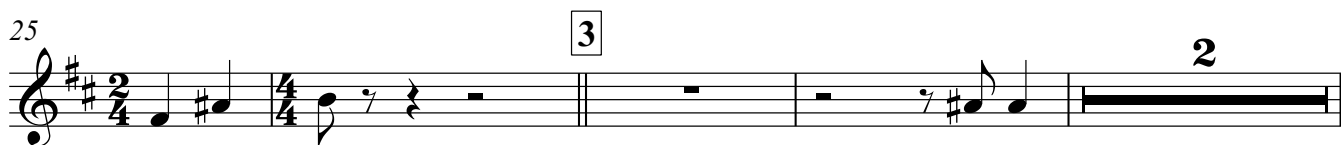
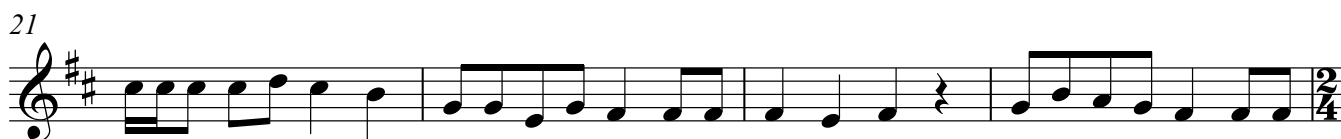
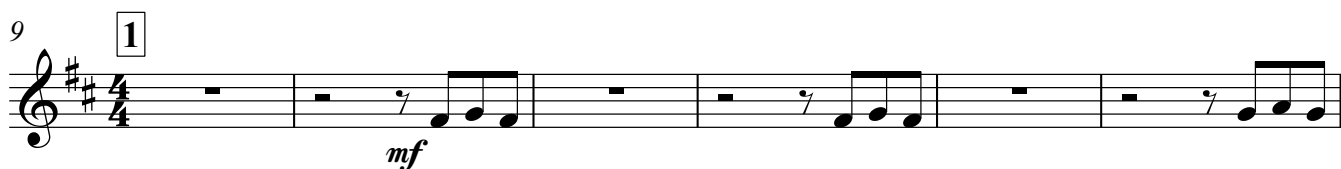
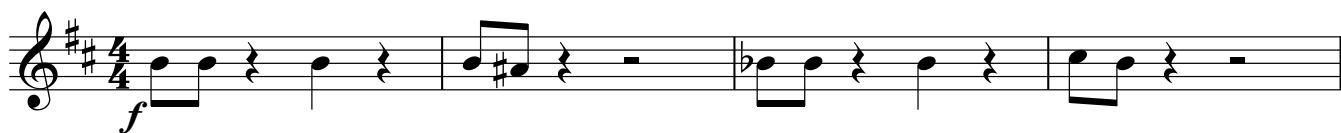

31

36

4

40

44

5

48

52

6

57

61

7

65

69

8

73

77 9 **4**

f

85 10 **2**

ff >

АТЫ-БАТЫ, ШЛИ СОЛДАТЫ. обработка А.ШКОЛЯР

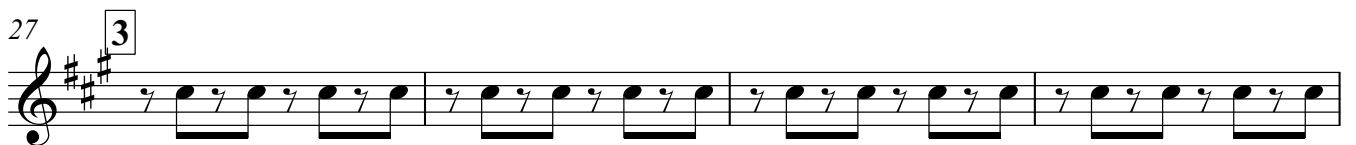
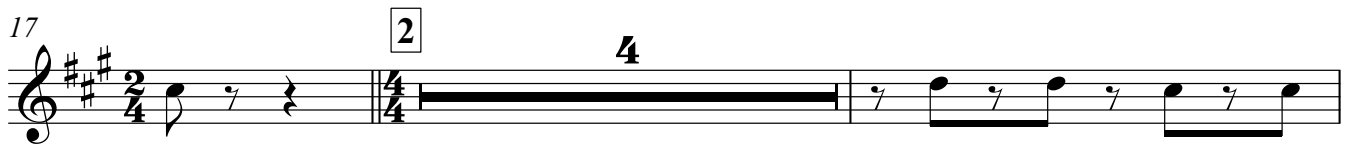
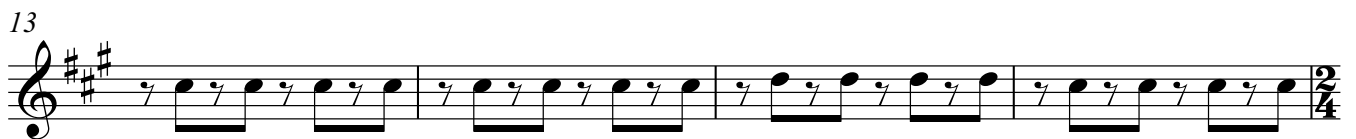
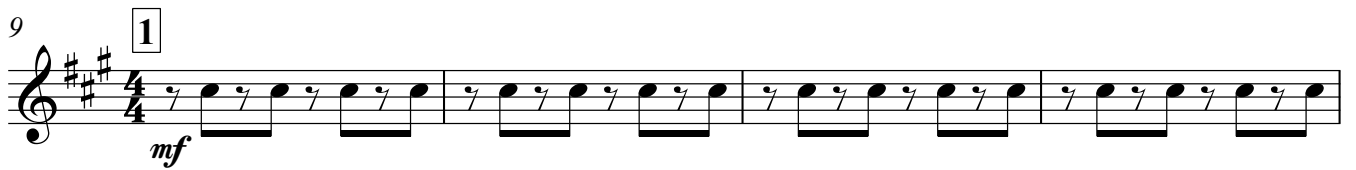
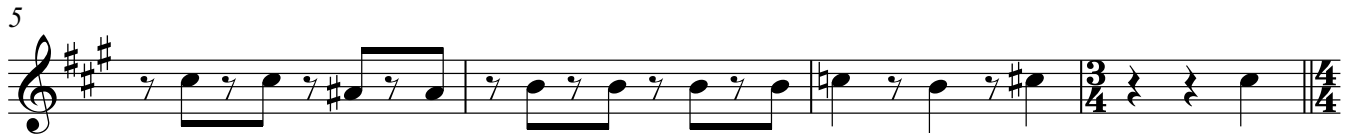
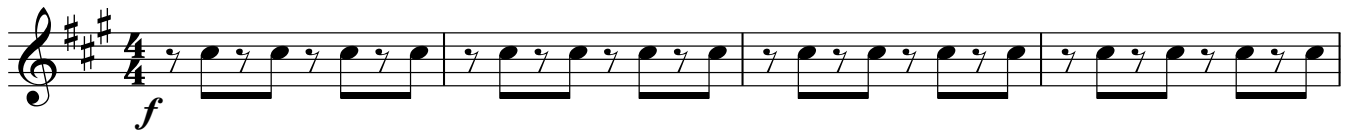

86

АТЫ-БАТЫ, ШЛИ СОЛДАТЫ. обработка А.ШКОЛЯР

5

f

9

mf

1

13

mf

2

17

mf

2

23

mf

4

27

mf

3

31

mf

3

34

mf

4

38

mf

4

86

АТЫ-БАТЫ, ШЛИ СОЛДАТЫ. обработка А.ШКОЛЯР

5

f

9

f

15

mf

23

2 **4**

27

3

31

3

36

4

40

4

40

44

5

48

52

6

56

60

7

4

67

8

71

75

9

79

83

10

86

40

44

5

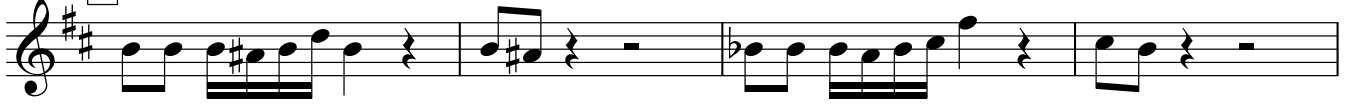

48

52

6

56

61

7

4

69

8

73

77

9

82

10

86

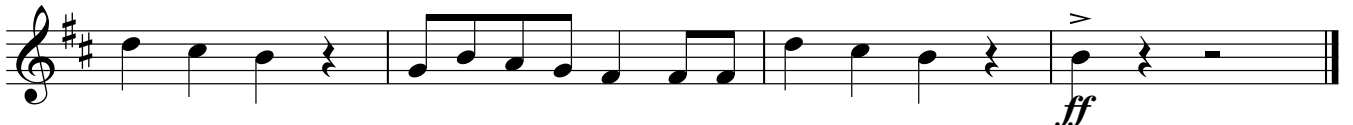

АТЫ-БАТЫ, ШЛИ СОЛДАТЫ. обработка А.ШКОЛЯР

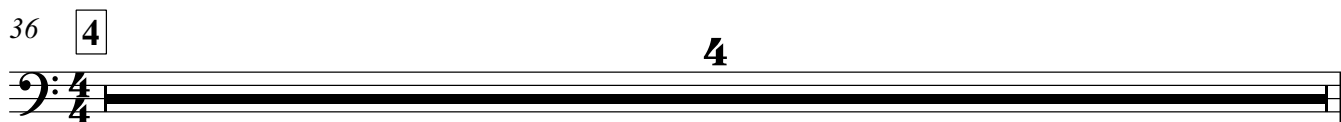
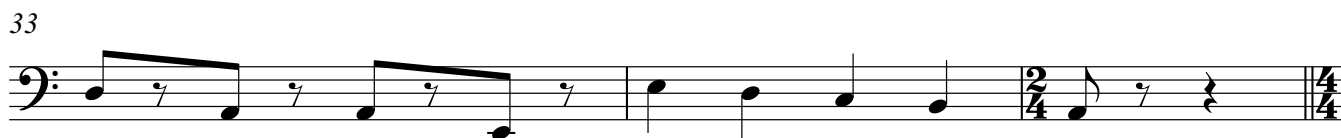
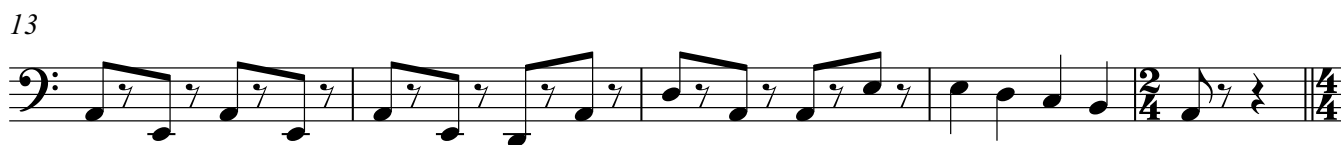

40

44 **5**

48

52 **6**

56

61 **7**

69 **8**

73

77 **9**

81

85 **10**

