

13154

ДЕТСКАЯ МУЗЫКАЛЬНАЯ ШКОЛА

Б. Милич
ФОРТЕПИАНО

6 класс

КИФАРА

ФОРТЕПИАНО

СОСТАВИТЕЛЬ

Б. Милл

6

КЛАСС

МОСКВА
• КИФАРА •
2000

СОДЕРЖАНИЕ

ПОЛИФОНИЧЕСКИЕ ПРОИЗВЕДЕНИЯ

И.С. Бах. <i>Двухголосная инвенция фа мажор</i>	3
Г. Гендель. <i>Фугетта № 3</i>	5
И.С. Бах. <i>Куранта. Из Французской сюиты №2</i>	9
И.С. Бах. <i>Трехголосная инвенция си минор</i>	12
И.С. Бах. <i>Аллеманда. Из Французской сюиты № 2</i>	15

ПРОИЗВЕДЕНИЯ КРУПНОЙ ФОРМЫ

Л. Бетховен. <i>Соната № 19. Часть I</i>	18
В. Моцарт. <i>Сонатина № 19. Часть I</i>	32
Л. Бетховен. <i>Шесть вариаций на тему из оперы Д. Паизиелло "Мельничиха"</i>	35
И. Гайдна. <i>Соната № 2. Часта II и III</i>	47
И. Беркович <i>Вариации на тему русской народной песни</i>	59

ПЬЕСЫ

М. Мусоргский. <i>Слеза</i>	66
А. Гречанинов. <i>Жалоба</i>	68
С. Прокофьев. <i>Тарантелла</i>	71
Ф. Шуберт. <i>Скерцо</i>	75
Д. Шостакович. <i>Вальс-шутка</i>	81
П. Чайковский. <i>Март. Песнь жаворонка. Из цикла "Времена года"</i>	86
А. Лядов. <i>Багатель</i>	90
Г. Свиридов. <i>Дождик</i>	91
Э. Григ. <i>Поэтическая картинка</i>	95
Ж. Люлли. <i>Куранта</i>	98
Л. Бетховен. <i>Багатель</i>	101
А. Черепнин. <i>Багатель</i>	103
Ф. Мендельсон. <i>Песня без слов</i>	107
З. Кодай. <i>Пьеса №3. Из сборника "Семь пьес для фортепиано"</i> ...	109

Издательство «Кифара» обладает эксклюзивным правом на выпуск всех изданий, составителем и автором которых является Б. Милич.

Выпуск этих произведений без разрешения издательства «Кифара» будет признан незаконным.

По вопросам приобретения данных изданий просим обращаться по телефону: (095) 274-47-71

Полифонические произведения
ДВУХГОЛОСНАЯ ИНВЕНЦИЯ ФА МАЖОР

И.С.БАХ

(Vivace)

(f)

(dim.)

(p)

(cresc.)

(f)

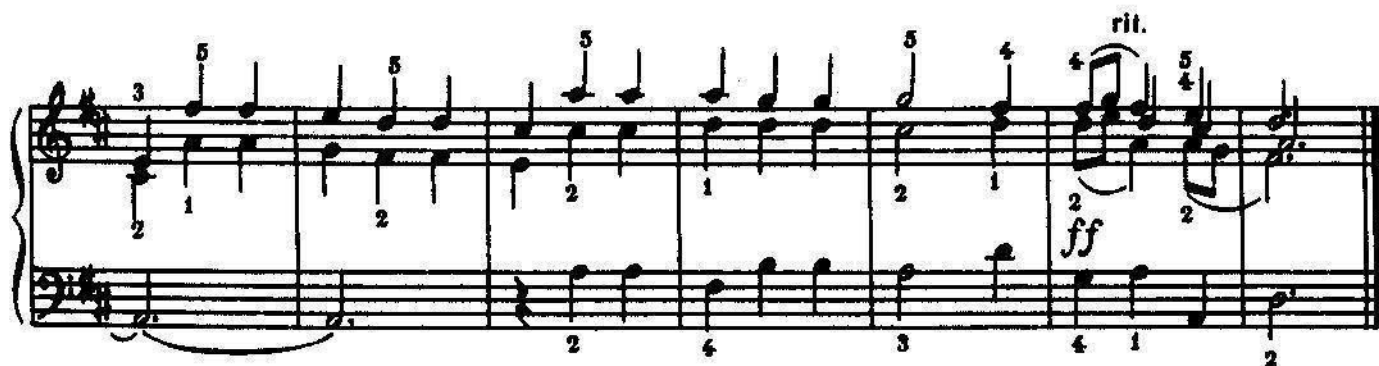

3. КУРАНТА

Из Французской сюиты N 2

И.С.БАХ

(Vivace)

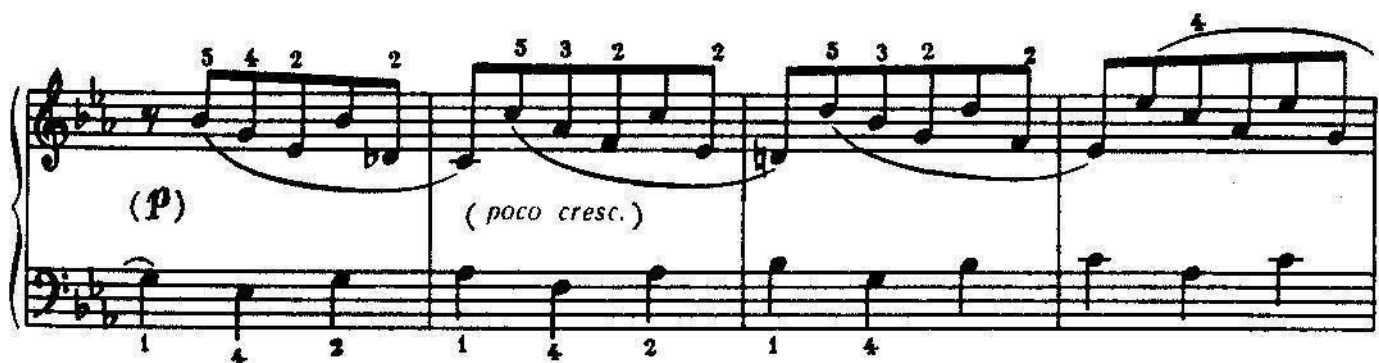
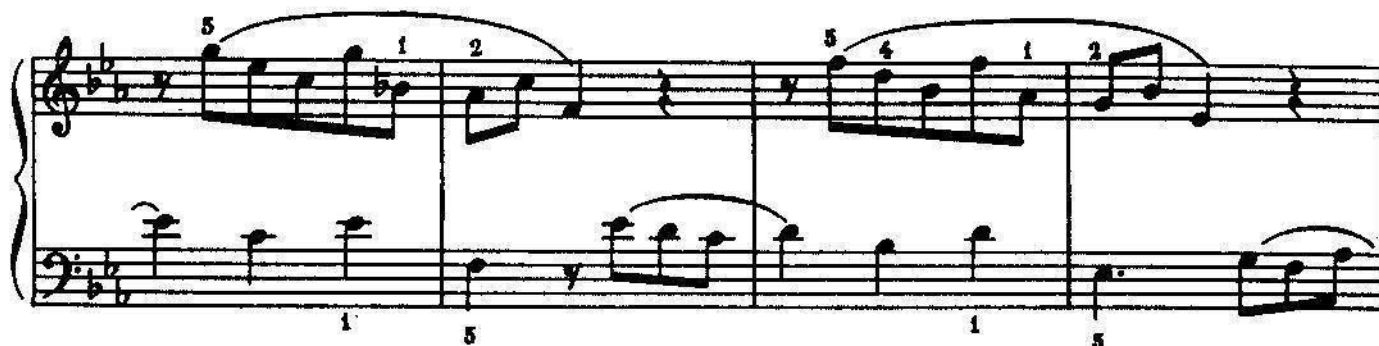
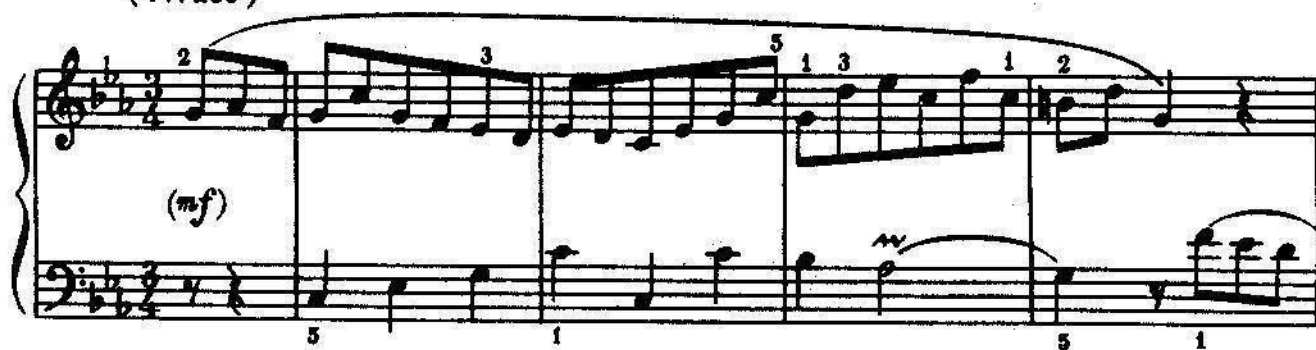

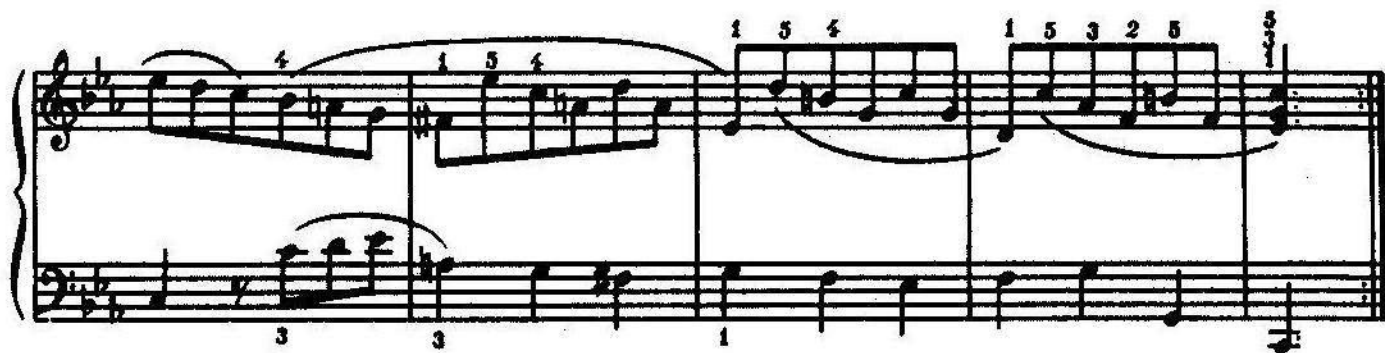

ТРЕХГОЛОСНАЯ ИНВЕНЦИЯ СИ МИНОР

И.С.БАХ

(Andantino)

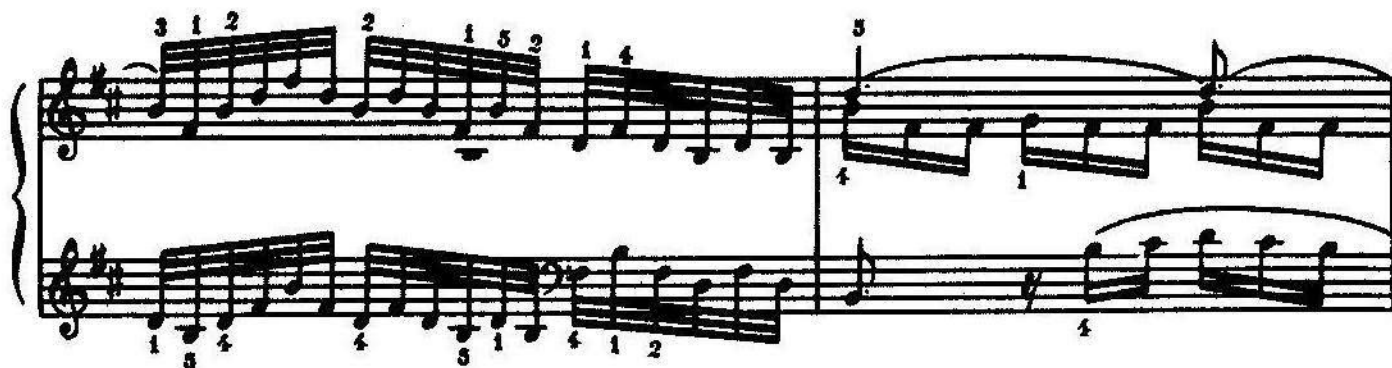
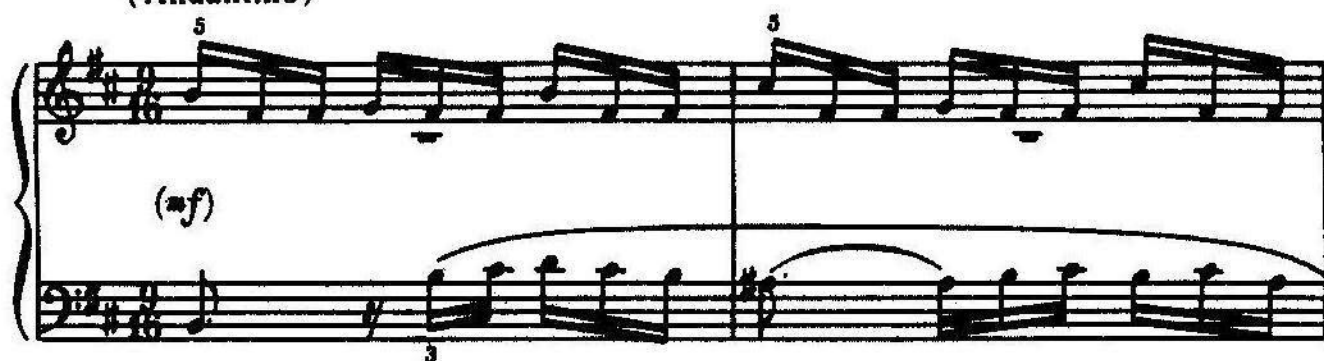

АЛЛЕМАНДА

Из Французской сюиты N 3.

И.С.БАХ

(Moderato)

Произведения крупной формы

СОНАТА N 19

Часть I

Л. БЕТХОВЕН

Andante

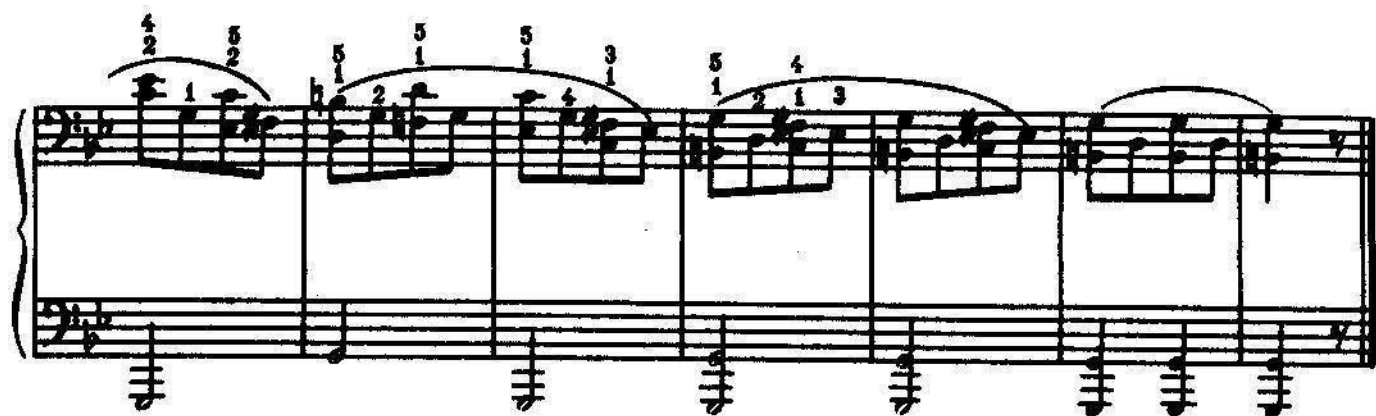

СОНАТА N 19

Часть I

В.МОЦАРТ

Allegro

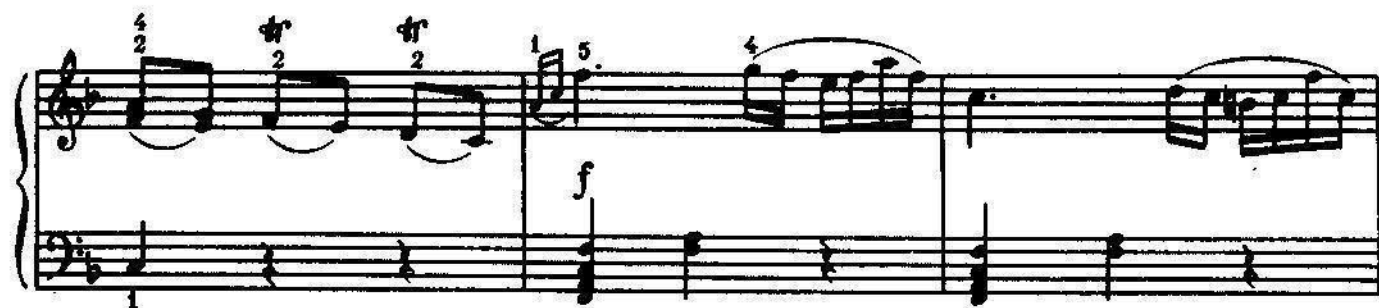
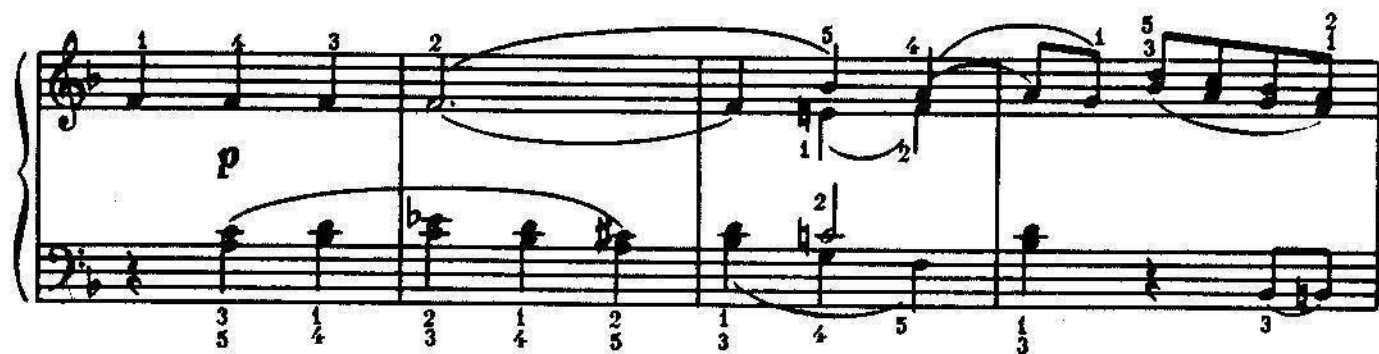

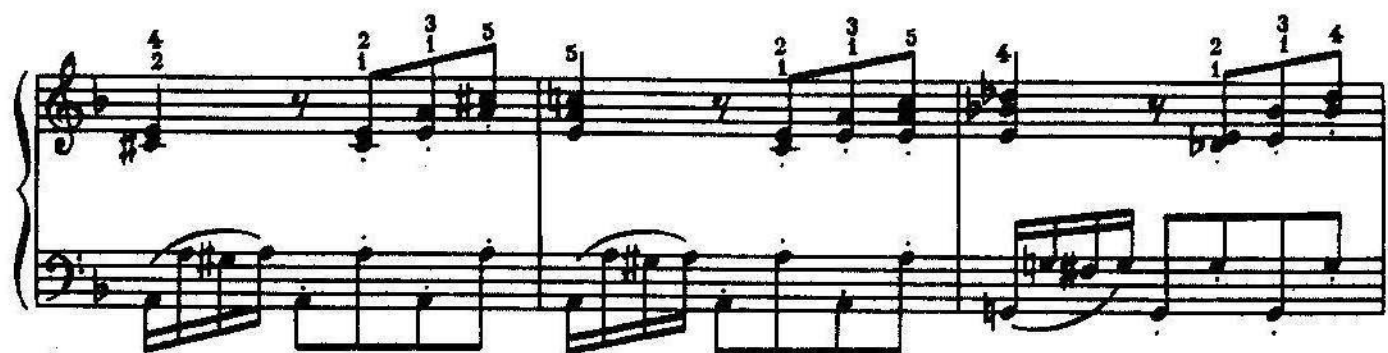
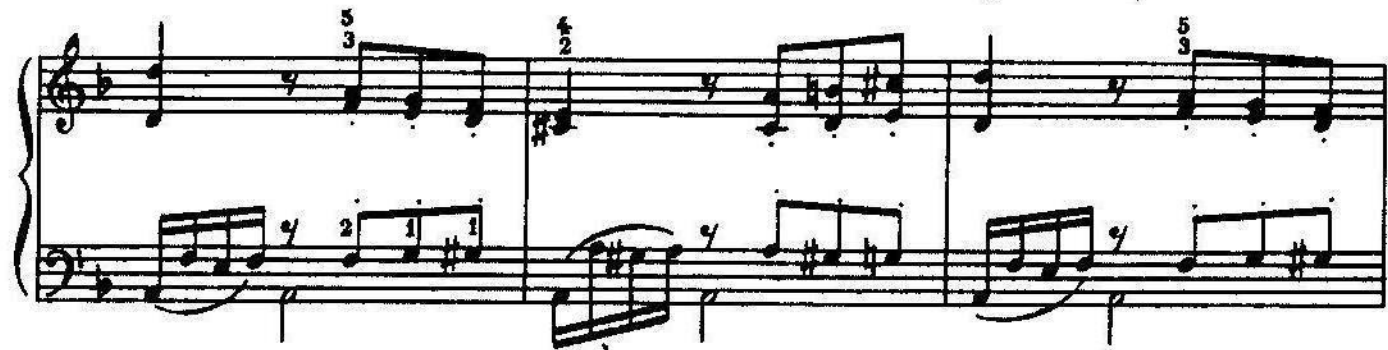

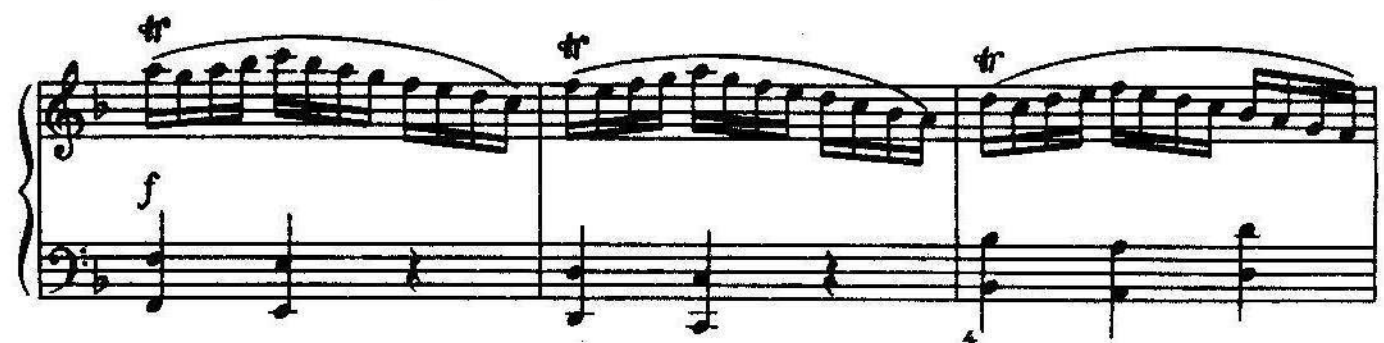
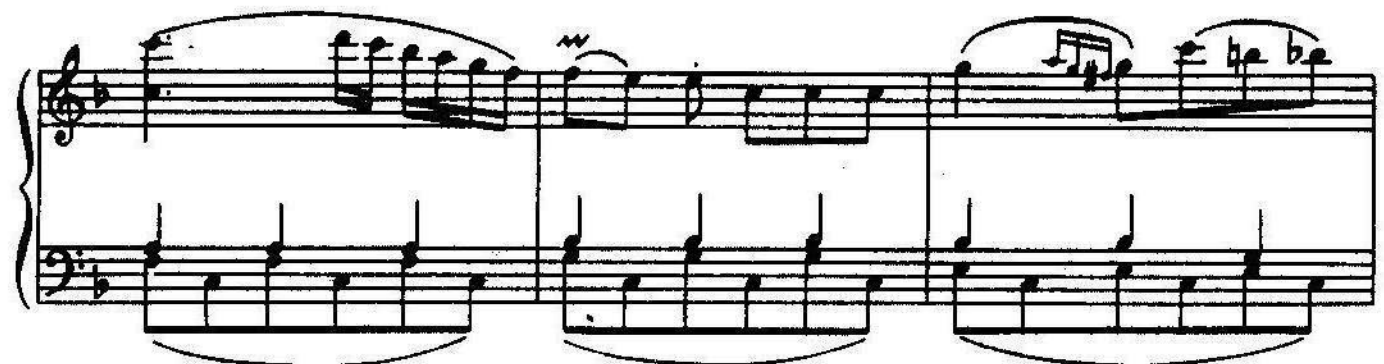
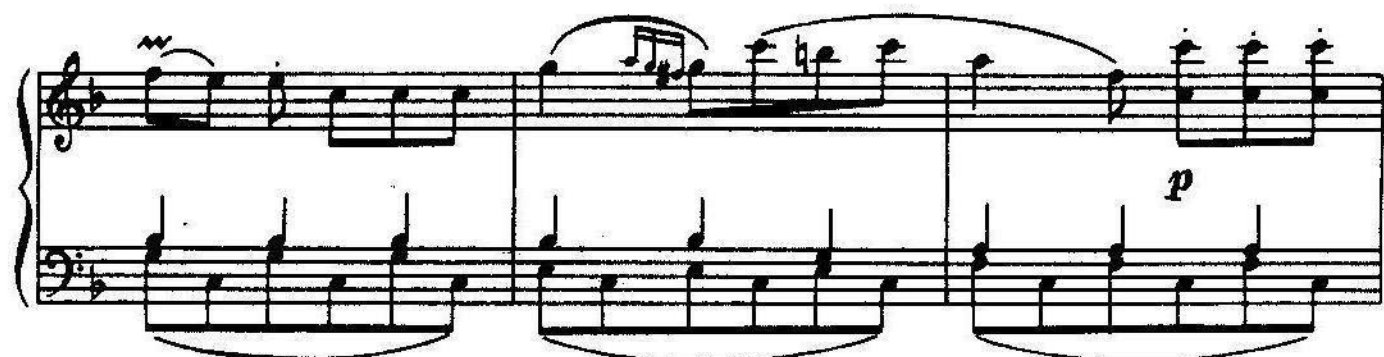
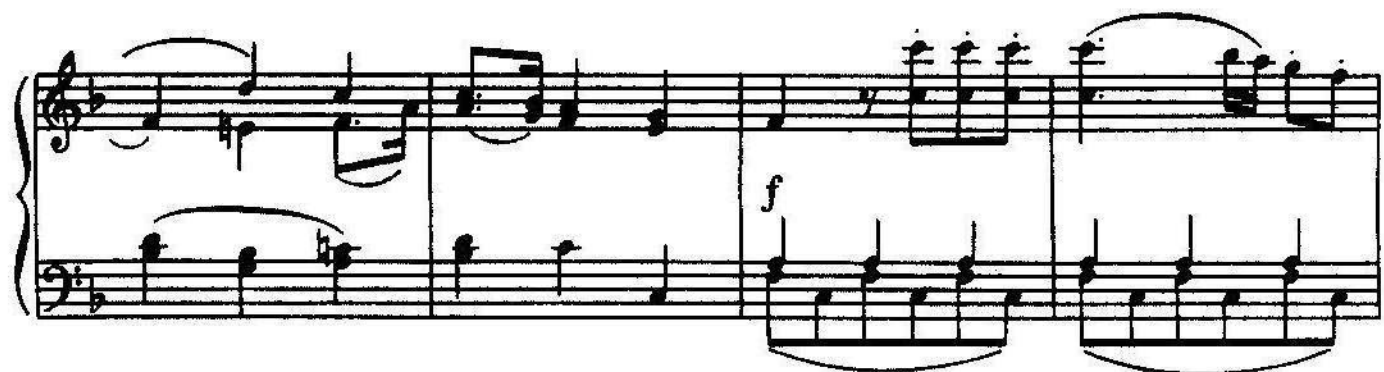
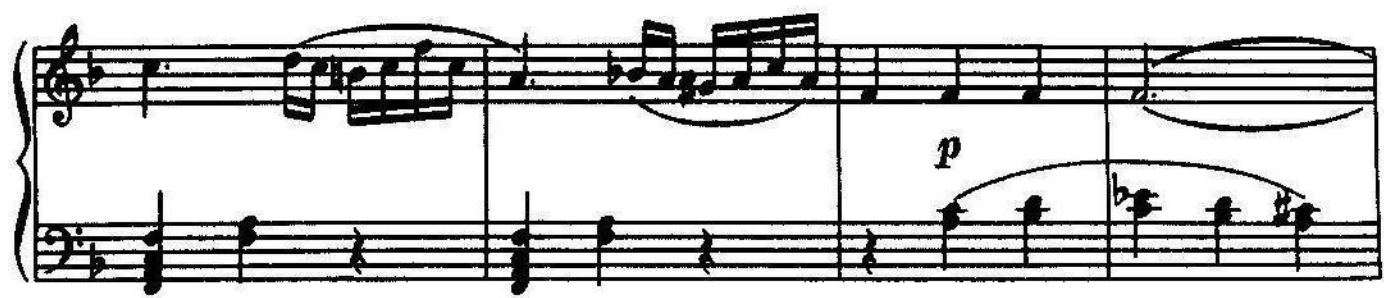

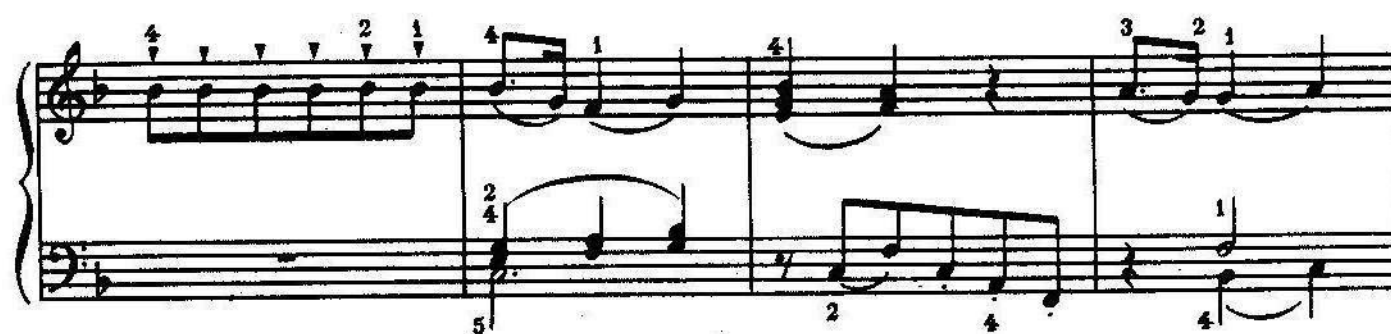
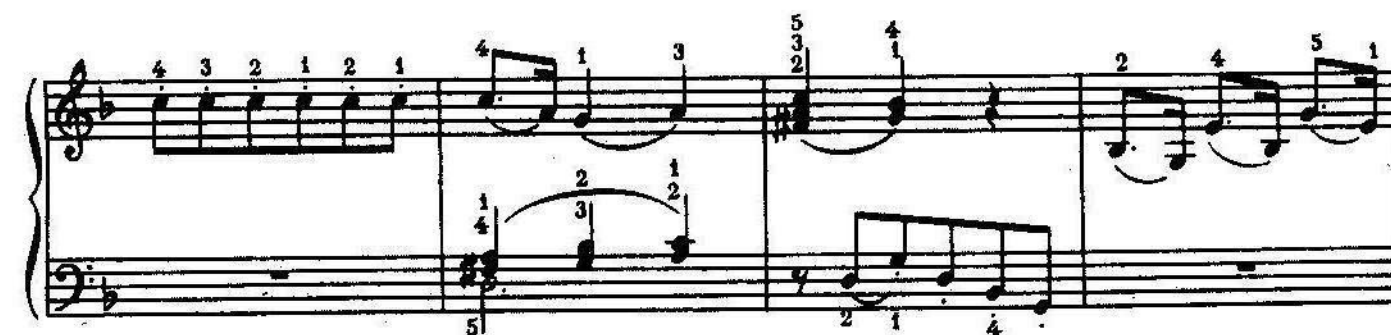
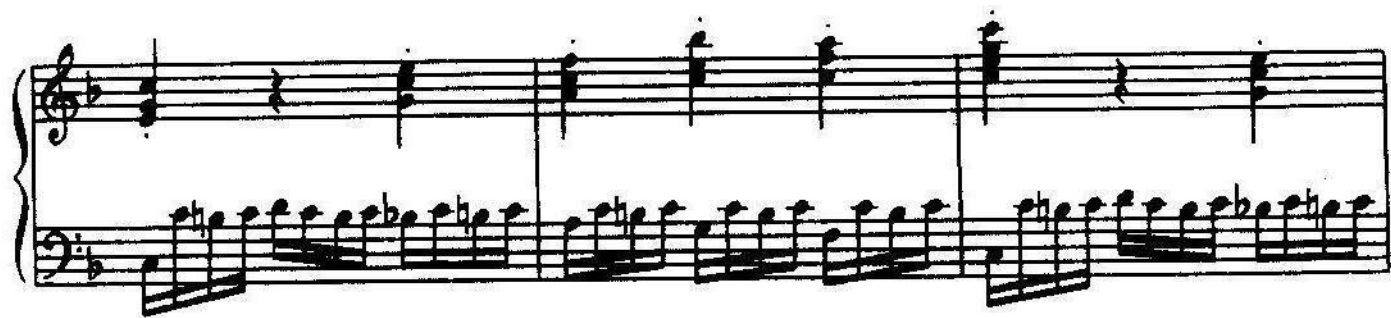

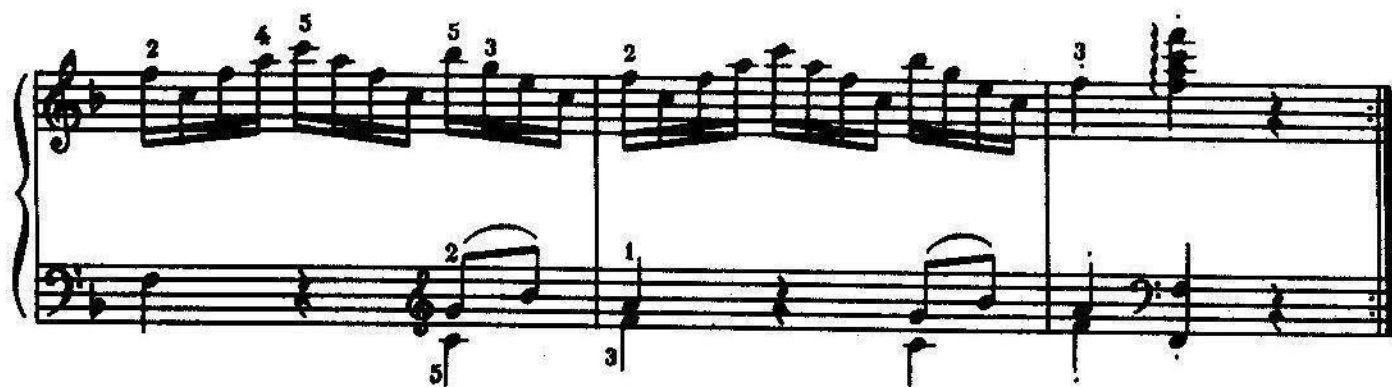

ШЕСТЬ ВАРИАЦИЙ

на тему из оперы Д. Паизиелло
"Мельничиха"

Л. БЕТХОВЕН

Тема

Allegretto

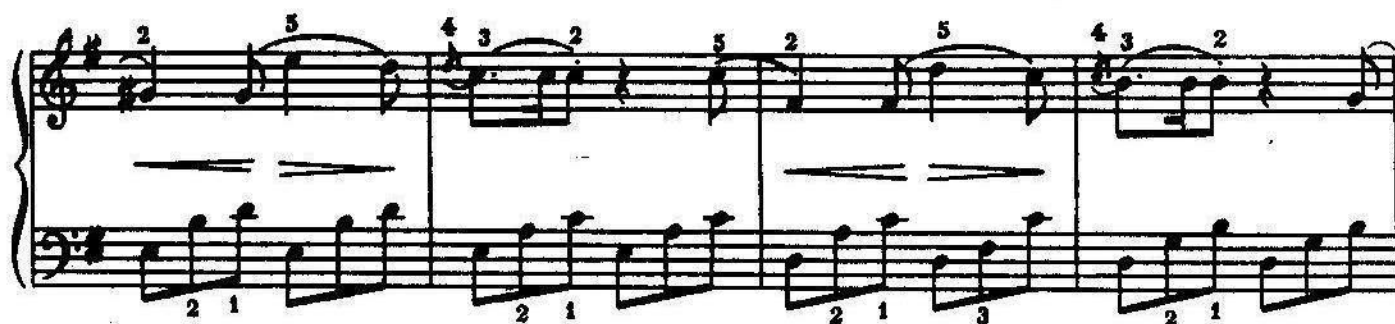
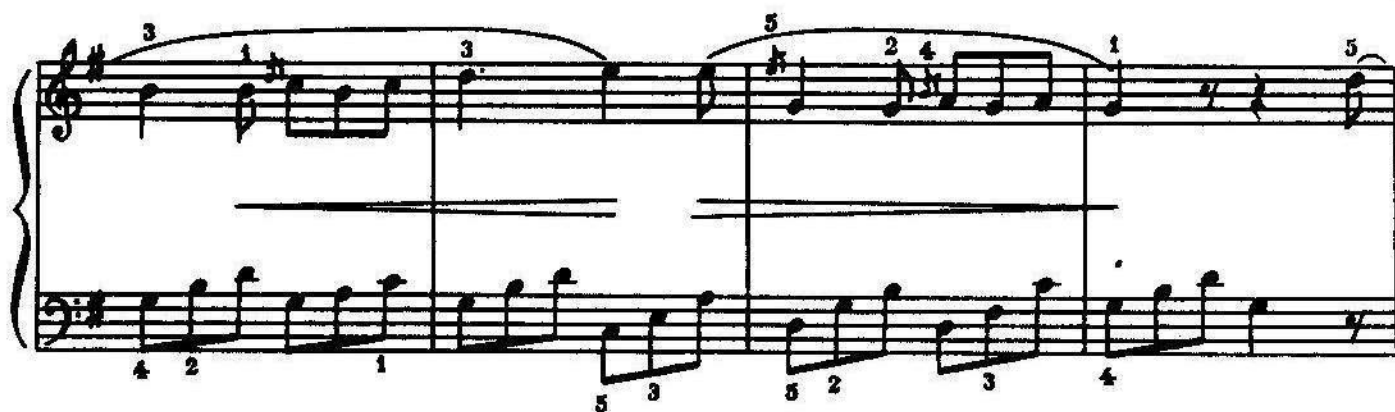
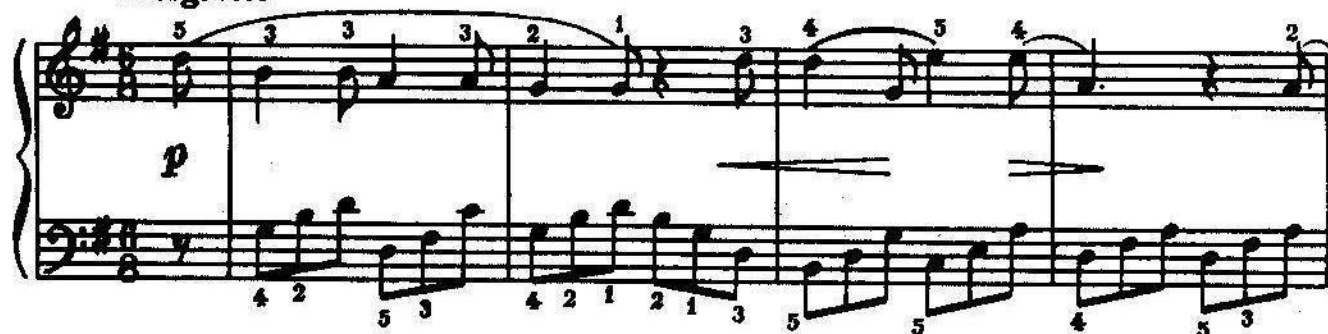

Bap. 3

Вар. 4

Tranquillo

5 4 1 2 4 2 5

p dolce

2 3 5 4

3 5 2 4

Bap. 5

Tempo I 5

Bap. 6

СОНАТА N 2

Части II и III

Й. ГАЙДН

Adagio

(mp) mezza voce

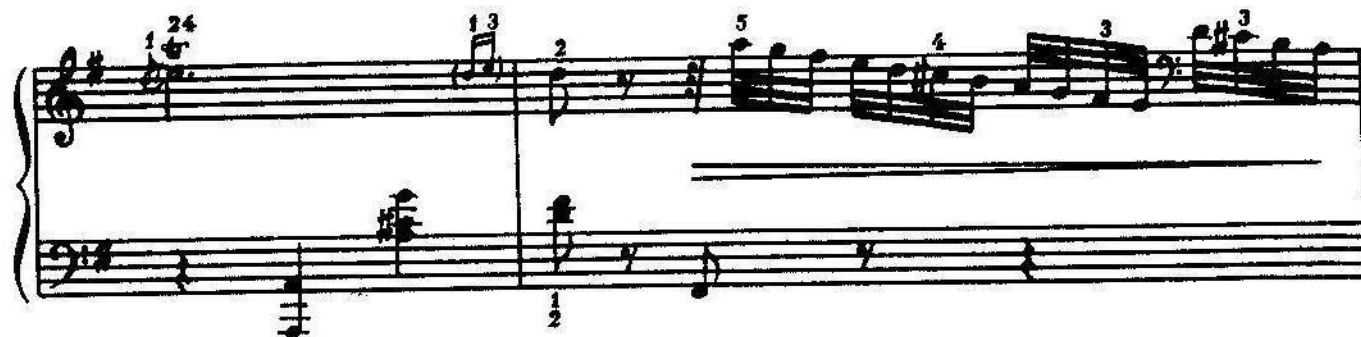
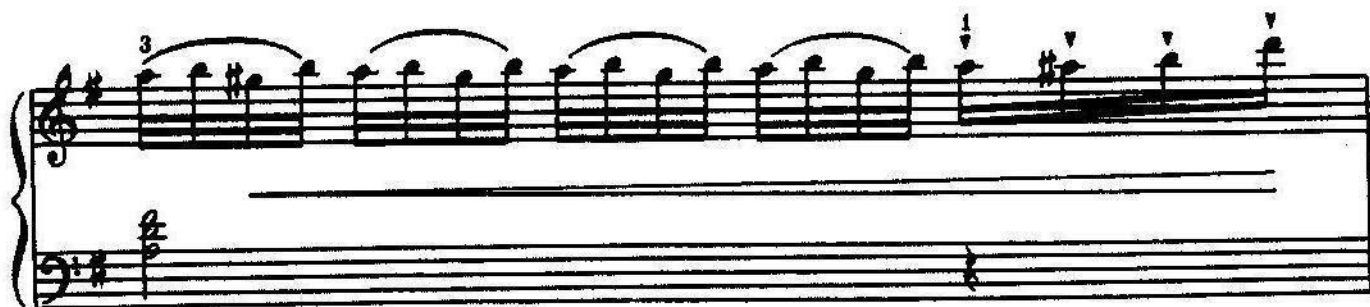
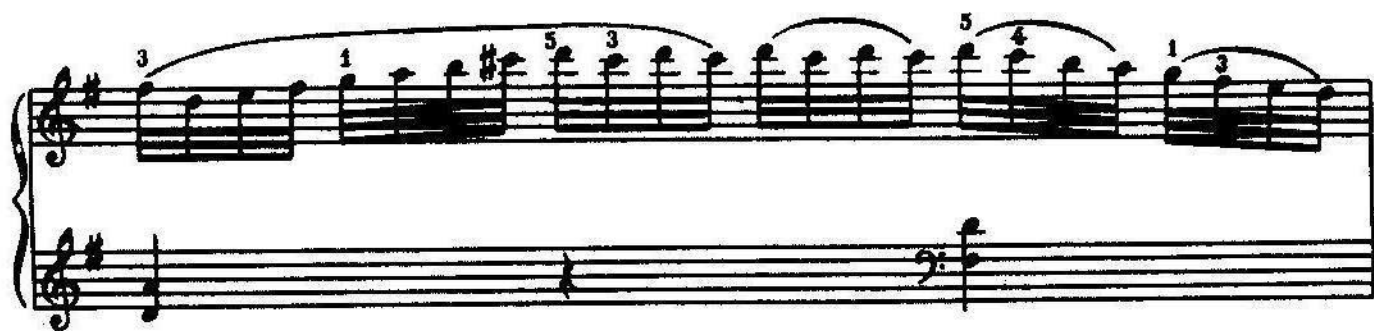
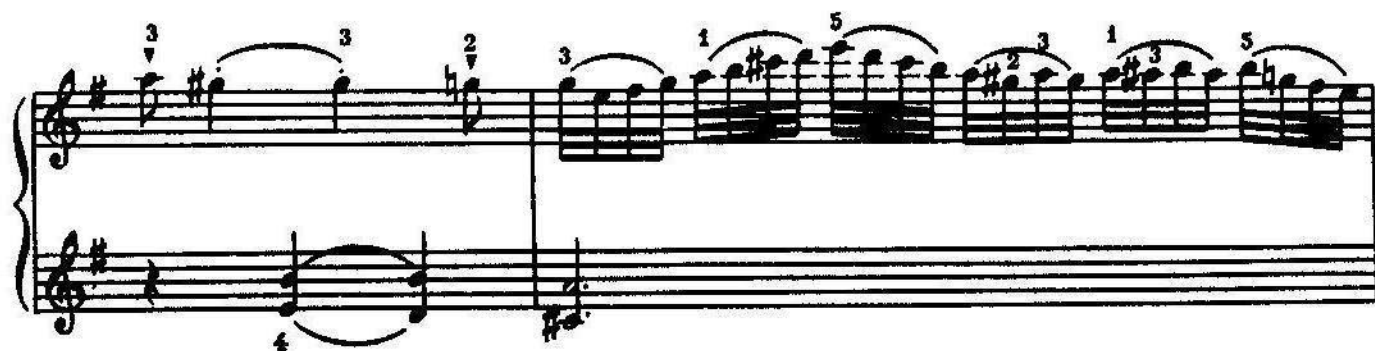

Più adagio

Molto vivace

ВАРИАЦИИ

на тему русской народной песни

И. БЕРКОВИЧ

Тема

Allegretto

The theme is presented in a single system of piano music. The right hand has a melody with fingerings (3, 4, 3, 2, 3, 3, 1, 2, 3, 2, 1) and the left hand has a bass line with fingerings (1, 2, 1, 3, 2, 4, 1, 1, 2, 2). The dynamic is *p*.

5 *rit.*

mf

Bap. 1

p

10. * 10. 2 * 10. * 10. * 10. simile

cresc.

Bap. 2

Andantino

mf dim. p

1 2 2 1

1 2 3 4 5

1 2 3 4 5

pp rit.

2 1 2 3 4 5

1 2 3 4 5

Bap. 3 1 2 3 4 5 6 7 8

Allegretto

p

1 2 3 4 5

1 2 3 4 5

cresc.

1 2 3 4 5

1 2 3 4 5

mf mp

1 2 3 4 5

1 2 3 4 5

8-

pp

2 4 1 2 1 2 1 2 3

dim. *p* *pp*

2 1 4 5 1 4 3 1 4 5 1 2 3

Bap. 4

Presto

pp

3 4 3 2 3 4 3 4

1 4 2 1 3 2 4 1 2 1 2 1

2 3 4 3 4 1

1 2 1 2 3 1 2 1 3 2 3

5 1 5 1

mf

1 2 1 2 3 1 2 1 3 2 3 1 2 1 3

5 4 3 2 3 4 3

f

2 1 2 1 1 1 1 1 1 1 3 2 5

Пьесы

СЛЕЗА

М. МУСОРГСКИЙ

Largo *p* *poco rit.* **Andante con moto** *pp cantabile*

ritard. *a tempo* *pp* *una corda*

66 132

1 3 1 3 1 3 1 5 2 3 2

**lento*. **lento*. *lento*. **lento*. **lento*. **lento*. **lento*. simile

2 1 5 4 1 4 3

4 rit. 4

poco cresc. *ppp* *Andante con moto*

pp cantabile

tre corde

4 3 1 2 3 1 5 4 1 2 4

3 4 3 2 3 5 2

rit. *Largo* pochiss. rit. *pp* *ppp*

5 2 1 5 2 *

ЖАЛОБА

А. ГРЕЧАНИНОВ

Andantino *p*

2 3 2 4 2 4 2 4 2 4 2 4 2 4

2 3 2 4 2 4 2 4 2 4 2 4 2 4

poco rit. *a tempo* *mf*

2 3 2 4 2 4 2 4 2 4 2 4 2 4

4-5 1-3 4-5

*20. *20. *20. *20. *20. *20. *20. *20. *20. *20.

f *pp* 2/4

*20. *20. *20. una corda *20. *20. *20. *20.

poco string.

2 1 2

*20. *20. *20. *20. *20. *20. tre corde *20.

rit.

a tempo

p 2/4

*20. *20. *20. *20. *20. *20.

4 2 4

*20. simile

Three systems of musical notation for piano. The first system begins with a piano (*p*) dynamic. The notation includes complex arpeggiated figures in both hands, with some notes marked with a 'y' (accents) and others with a 'z' (trills). The second system includes a *ppmorendo* marking and the instruction *una corda*. The third system ends with a *ppp* marking. The notation is dense and rhythmic, typical of Prokofiev's style.

ТАРАНТЕЛЛА

С.ПРОКОФЬЕВ

Allegro

Two systems of musical notation for the Tarantella. The first system is marked *mp* and *Allegro*. The notation is in 4/4 time and features a driving, rhythmic melody in the right hand and a supporting bass line in the left hand. The second system continues the piece, ending with a final chord. The notation includes various fingerings and articulations.

5 4 3 1 4 4 3 1 2

mf *dim.*

2 1 4 3 2 5 3 2

p

4 3 3 2 1 5 1 2 4

mp

5 4 3 2 4 1

cresc.

1 3 4 1 3 1 4

f

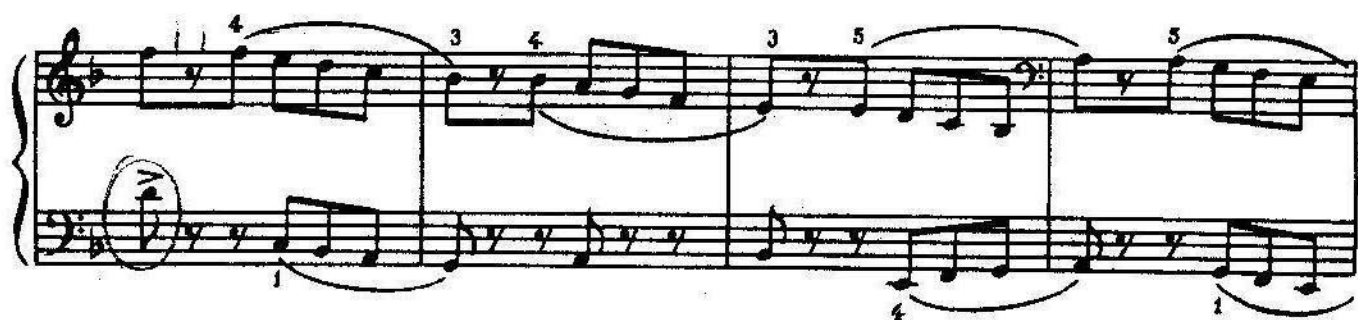
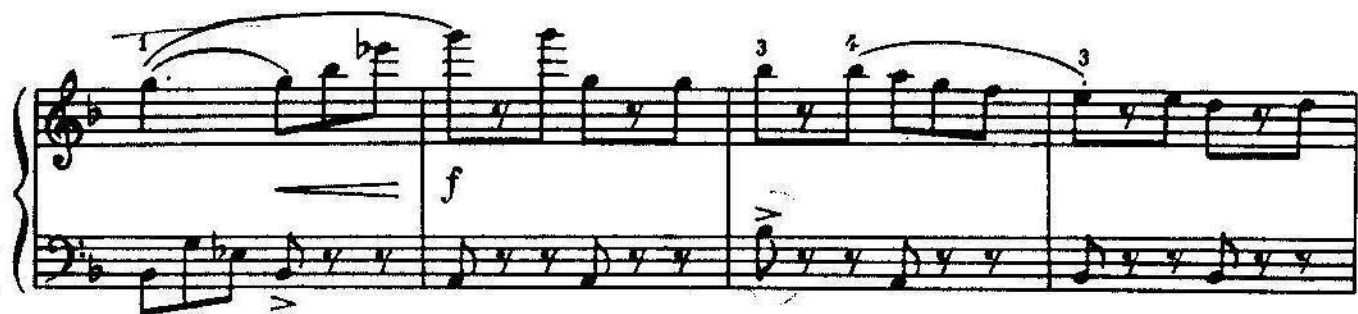

СКЕРЦО

Ф.ШУБЕРТ

Allegretto

Trio

2.

legato

p

pp

una corda

p

tre corde *

Scherzo da capo

tre corde * *tre corde* * *tre corde* *

ВАЛЬС-ШУТКА

Д. ШОСТАКОВИЧ

Vivace ma non troppo

p staccato

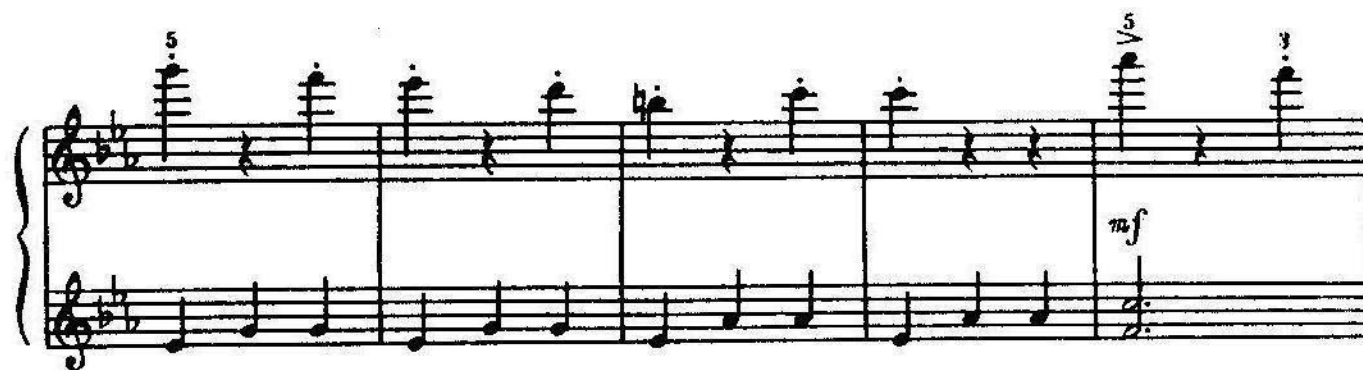
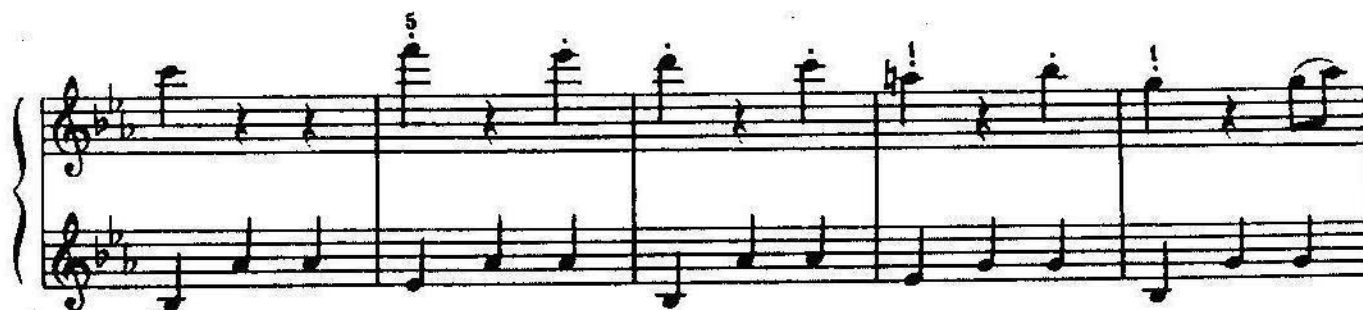
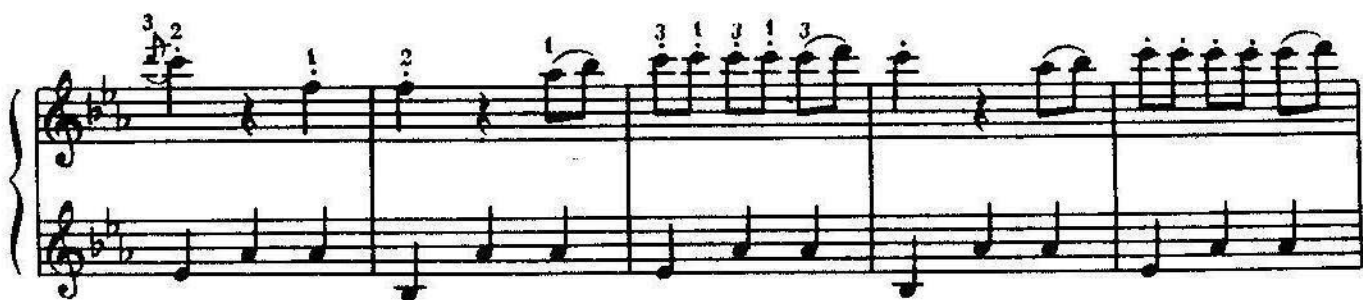
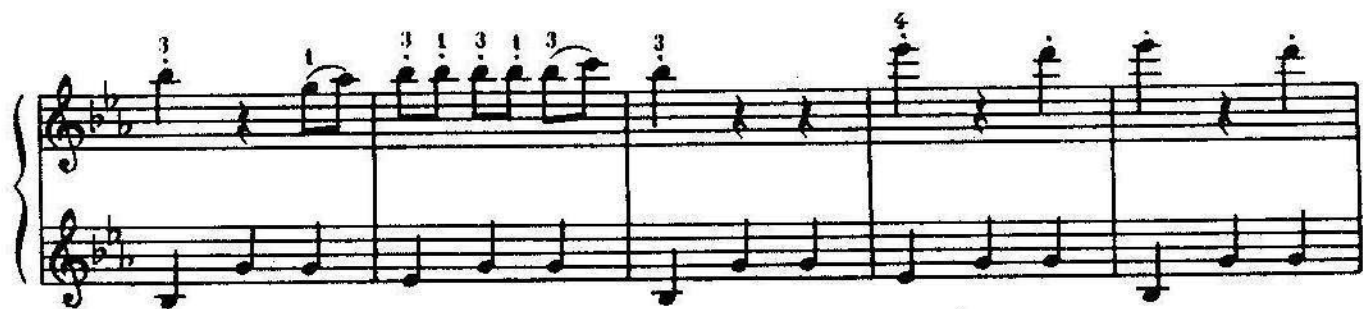

dim.

Гол. *

Гол. *

Гол. *

Гол. *

Гол. *

Гол. *

Гол. *

Гол. *

МАРТ

Песнь жаворонка
Из цикла "Времена года"

П.ЧАЙКОВСКИЙ

Andantino espressivo

p

Гол. *

Гол. *

Гол. *

Гол. *

Гол. *

Гол. *

Гол. *

Гол. *

Гол. *

Гол. *

Гол. *

Гол. *

Гол. *

2 1 4 2 2 4 2 5 1 5 2

Ed. * *Ed.* * *Ed.* *

p 3 5 3 3 2 1 2 1 3 5 3 3

Ed. * *Ed.* *

5 5 3 3 1 2 5 3 3

Ed. * *Ed.* * *Ed.* *

dim.

Ed. * *Ed.* * *Ed.* *

poco rit. *a tempo*

2 3 3 1 5

p

Ed. * *Ed.* * *Ed.* * *Ed.* * *Ed.* simile

А.ЛЯДОВ

132.

ДОЖДИК

Г.СВИРИДОВ

Allegro molto e leggero

p

Ped. *

Ped. *

Ped. *

Ped. *

sf

Ped. *

The notation includes various articulations such as slurs, fermatas, and accents, as well as dynamic markings like *cresc.*, *mf*, *dim.*, and *pp*. The page is numbered 94 in the bottom left corner.

Red. *

Red. * Red. * Red. * Red. *

Red. * Red. * Red. * Red. * Red. *

Red. * Red. * Red. * Red. * Red. *

2 2 5 3 4 5 3

cresc. sempre *f agitato*

2 3 4 5 3

Ed. * Ed. * Ed. * Ed. * Ed. *

2 3 1 2 4 1 2 4 2 1 3 5 1 5

ritard. *Tempo I*

dim. *p*

Ed. 3 * Ed. 3 * Ed. simile

1 4 3 2 5 4 3 2 1 3

p

3 4

1 5 2 4 2 1 3 2

cresc.

4 1 1 1 1 2

ff con fuoco *sf*

1 4 1 1 1 2

КУРАНТА

ЖЛЮЛИ

Allegro moderato

Second system of the piano piece. The right hand continues the melodic development with various slurs and fingerings. The left hand features a triplet pattern. Dynamics include *cresc.* and *mf*.

Third system of the piano piece. The right hand has a melodic line with slurs and fingerings. The left hand has a more active accompaniment. Dynamics include *p* and *cresc.*

3 4r 1 5 2 1 4 2 5 1 4 2 4 1 4 5 4

p

2 4 5 1 3 1 3 3 5

1 3 1 4 1

1 2 1 1 4 1 5

p

3-5

БАГАТЕЛЬ

Л.БЕТХОВЕН

Tempo di Allemande

3 4 2 1 2 3 5

p

1 2 1 1 1 1

5 1-5 Red.

1 2 3 5

Red. 1-5

Red. 1-3

legato

p

cresc.

f

dim.

p

БАГАТЕЛЬ

А. ЧЕРЕПНИН

Allegro con spirito

p

1 3 1 3

mf

2 3 4

8 3 1 5

3 3

1 5 3 1 4 3 2

mf *cresc.* *sf* 3 *sf* 3

5 Red.

1 5 3 1 4 3 2

cresc. *sf* 3 *sf* 3

5 Red.

1 5 3 1 4 3 2

cresc. *sf* 3 *sf* 3

5 Red.

ПЕСНЯ БЕЗ СЛОВ

Ф.МЕНДЕЛЬСОН

Andante

mf

cresc.

sf

p

f

132

107

poco rall. *poco stringendo*

cresc.

rall.

poco acceler.

a tempo

cresc.

110 132

rit.

pp

2 4

*And. **

3 *espress.*

a tempo

2

*And. **

2 2

*And. **

4

*And. **

poco stringendo

cresc.

2 4 3 3

*And. **

4 2 4 2 5

*And. **

2 3 2

*And. **

rall.

a tempo poco acceler.

pp

2 4

*And. **

5

*And. **

2 5

*And. **

5

*And. **

5 2 3 5

*And. **

1 1 2 1

*And. **

5

*And. **

ФОРТЕПИАНО
6 класс ДМШ
Составитель Борис Есеевич Милич

Редактор Д. Самойлов
Художник Е. Шворак
Тех. редактор О. Кузнецова

ИД № 00334 от 27.10.1999
Подписано в печать 01.05.2000. Формат 60х90/8. Бумага офсетная.
Печ. л. 18,0. Усл. печ. л. 18,0. Тираж 3000 экз. Зак. № 71
ООО "Кифара". 125008, Москва, ул. Б. Академическая, 29-19

722 aa

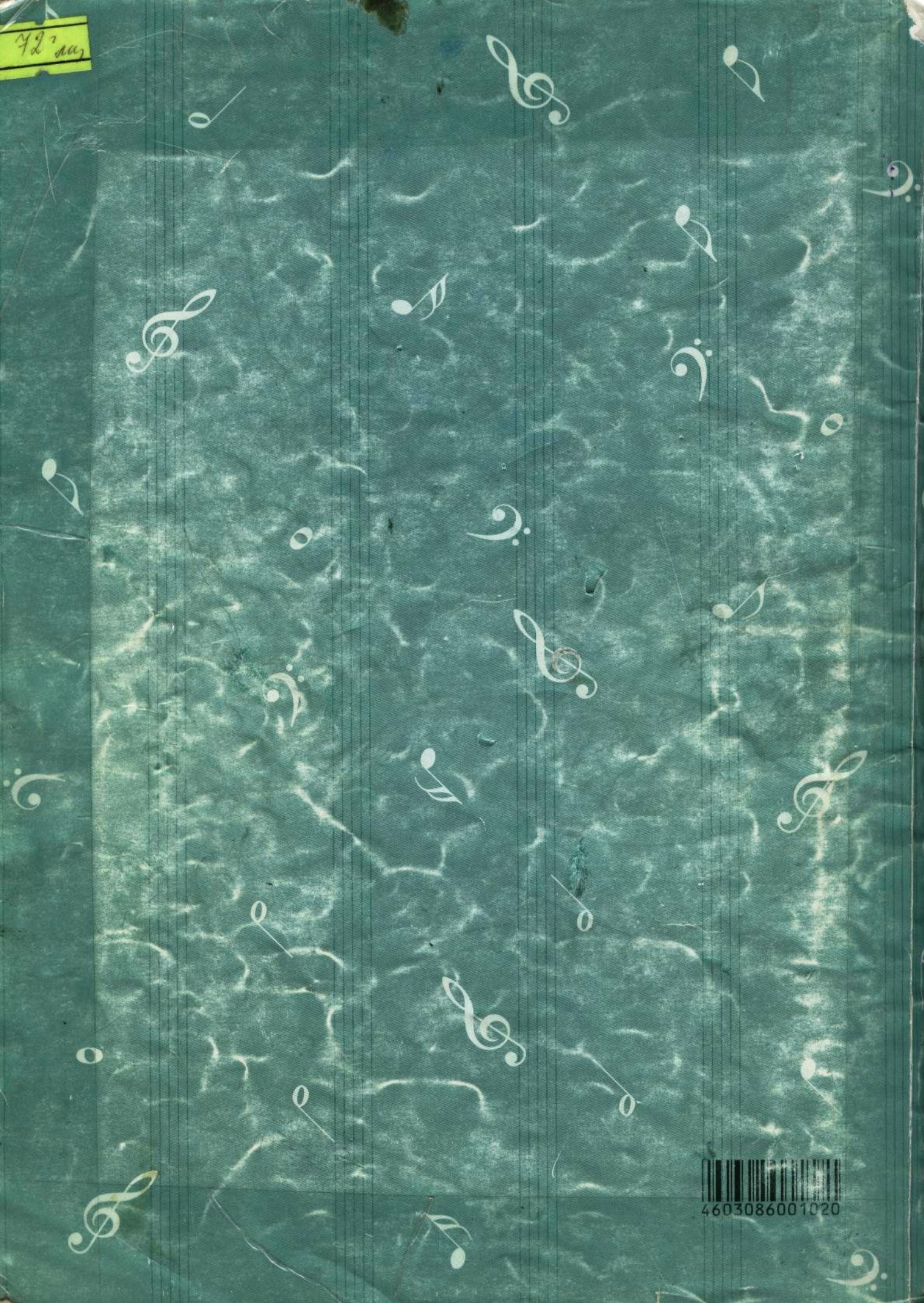

4603086001020