

ДЕТСКАЯ МУЗЫКАЛЬНАЯ ШКОЛА

Б. Милич

ФОРТЕПИАНО

7 класс

ДЕТСКАЯ МУЗЫКАЛЬНАЯ ШКОЛА

Б. Милич
ФОРТЕПИАНО

7 *класс*

МОСКВА
"КИФАРА"
2002

Борис Евсеевич Милич (1904-91) - профессор Киевской государственной Консерватории им. П.И.Чайковского, автор Всесоюзной программы по педагогической практике фортепианных факультетов музыкальных вузов, создатель школы-студии при Киевской консерватории. Наряду с чтением в течение почти 50 лет в Консерватории и в музыкальном училище курса методики преподавания игры на фортепиано, он многие годы возглавлял методическую работу на Украине в области фортепианной педагогики, выступал как лектор и организатор ежегодных всеукраинских педагогических чтений и семинаров по повышению квалификации педагогов-пианистов.

“Фортепиано” для 7 класса входит в серию учебно-педагогического репертуара всех классов детской музыкальной школы. Сборник позволяет снабдить учащегося необходимым набором произведений, которые должны быть изучены в течение года по программе.

Подбор произведений, их последовательность и глубоко продуманная педагогическая редакция, основаны на многолетнем личном опыте преподавания проф. Милича Б.Е., на опыте обучения сотен детей в школе-студии студентами под руководством возглавляемого им коллектива преподавателей-консультантов. Ряд произведений репертуара, прочно вошедших в практику ДМШ, написаны по специальному педагогическому заказу проф. Милича Б.Е. в части жанров, фактуры, степени трудности, пианистических приемов, и были доработаны с его участием для более эффективного достижения поставленных целей.

Произведения, вошедшие в сборник, способствуют обогащению ранее накопленного и решению задач данного отрезка обучения. Заметно расширяются жанрово-стилистические рамки программного репертуара. В полифонической литературе большая роль отводится двухголосным произведениям имитационного склада. Расширяется образный строй сочинений крупной формы. Более серьезное внимание уделяется ансамблевой игре и чтению с листа. Педагогическая редакция учитывает возрастающее значение воспитания исполнительских навыков, расширенное применение динамических нюансов и педализации, появление в фортепианной фактуре новых, более сложных приемов мелкой техники и элементов аккордово-интервального изложения. Художественно-педагогический репертуар включает фортепианную музыку разных эпох и стилей.

Рекомендации по изучению включенных в репертуар произведений и анализ форм и методов работы с учащимися 1-7 классов, ориентированный на фортепианную литературу, вошедшую в сборники “Фортепиано”, содержатся в книге проф. Б.Е.Милича “Воспитание ученика- пианиста”, являющейся учебным пособием по курсу методики обучения игре на фортепиано и адресованной педагогам детских музыкальных школ, студентам и учащимся музыкальных вузов и училищ, а также педагогам студий и кружков.

Учебное пособие

ФОРТЕПИАНО 7 КЛАСС

Составитель Борис Евсеевич Милич
Редактор В.Григоренко

Лицензия на издательскую деятельность
Министерства Российской Федерации
по делам печати, телерадиовещания и средств массовых коммуникаций
ИД № 04268 от 15.03.2001

Подписано в печать 5.09.2002. Формат 60х90/8. Бумага офсетная.
Печ. л. 22,5 Усл. печ. л. 22,5. Тираж 3000 экз.
ООО “Издательство Кифара”. 123100, Москва, а/я 4.

Полифонические произведения

ФАНТАЗИЯ ДО МИНОР

И.С. БАХ

Allegro

The second system continues the melodic development in the right hand with fingerings 1, 2, 4, 1, 4, 1, 3, 1, 2, 1, 1, 3, 3, 1. The left hand provides a steady accompaniment with fingerings 1, 3, 3, 1, 2.

The third system shows a change in dynamics to piano (**p**). The right hand has fingerings 2, 1, 3, 5, 1, 3, 5, 1, 2, 4. The left hand has fingerings 2, 4, 2, 1, 3, 2, 1, 3, 5.

The fourth system continues the piece with fingerings 1, 3, 1, 2, 3, 5, 5, 3, 1, 4, 4, 2 in the right hand, and 3, 3, 1, 3, 3, 2, 1, 2, 3, 1, 3, 4, 5, 4, 2 in the left hand.

(cresc.)

(mf)

(p)

(p)

5 2 3 1 3 5 1 2 3 1 2 3

(cresc.)

(f)

3 1 2 1 5 2 1 3 3 1 3 1 1 3 1

(f)

1 1 2 4 1 4 1 2 5 3 1 5 1 1 3 1 3

КАПРИЧЧИО

Г. ГЕНДЕЛЬ

Allegro

*) *mf*

*) Все шестнадцатые исполняются legato, а восьмые и четверти – non legato.

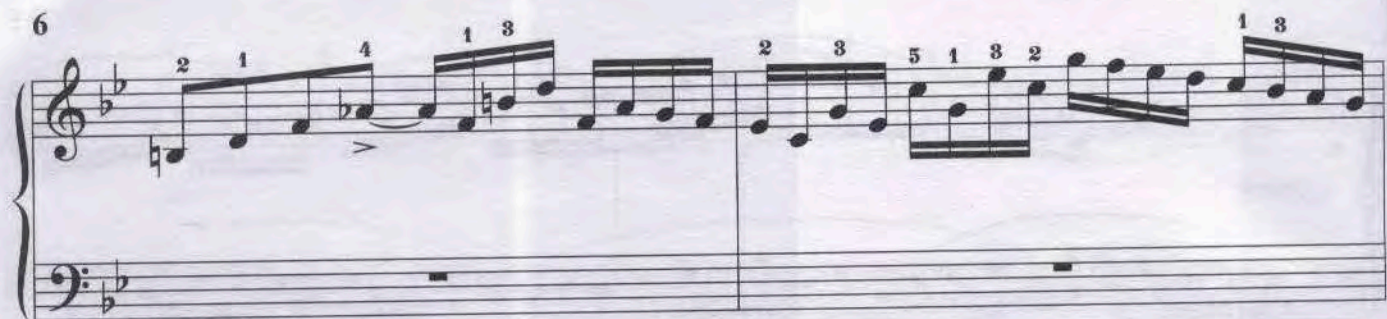

103

allarg.

ff

ФУГА ЛЯ МИНОР

М. ГЛИНКА

Con moto

(*mp*)

m. s.

(*mf*)

(f)
m. d.
(p)
(mf)
(f)

The notation is written in a standard musical notation style, with notes, rests, and dynamic markings clearly visible. The page is a single page of music, likely from a larger score.

ТРЕХГОЛОСНАЯ ИНВЕНЦИЯ РЕ МАЖОР

И.С. БАХ

Allegretto

This section of the musical score contains measures 1 through 12 of a three-part invention in D minor. It is written for three voices (treble, middle, and bass staves) in a 3/4 time signature. The key signature has two sharps (F# and C#). The music is characterized by intricate fingerings and dynamic markings.

ТРЕХГОЛОСНАЯ ИНВЕНЦИЯ МИ МИНОР

И.С. БАХ

This section of the musical score contains measures 13 through 16 of the three-part invention in D minor. It is written for three voices (treble, middle, and bass staves) in a 3/4 time signature. The key signature has two sharps (F# and C#). The tempo is marked *Andante*.

4 2 4 5 3 2 4 3 4 5 5 2 3 5 5 2 4 5

3 1 3 5 1 5 2 2 4 2 3 5 2 4 3 5 1 5 3 1 5 3 1

(cresc.)

4 3 4 5 1 1 2 1 1 1 1 2 1 1 1 1 3 5 1 2 4 5 5 4 5 3 2 1 2 1 1

(f)

4 1 3 2 2 4 1 1 2 3 1 2 1 2 1 3 5 4 5 2 1 2 1

1 3 2 4 1 2 1 1 1 5 4 5 1 2 2 1 2 1

103

КАНОН ДО МИНОР

А. ЛЯДОВ

Largo

p legato
m. s.

АЛЛЕМАНДА

Из Английской сюиты соль минор

И.С. БАХ

(Moderato)

22

(p)

(cresc.)

(f)

(mf)

(dim.)

(p)

103

КАНОН

А. СКРЯБИН

Andante

p

Ped.

**Ped. simile*

24

cresc.

mf

pp

p

dim.

КАНОН

Э. ГРИГ

Allegretto con moto

p *cantabile*

cresc. *dim.*

p *p*

103

26

cresc. e stretto

f agitato

ff

dim. e ritard.

a tempo

dim. e rit.

pp *morendo*

ppp

ПРЕЛЮДИЯ И ФУГА

("Рассказ о герое")

Д. КАБАЛЕВСКИЙ

Allegro drammatico

f

marcato

sopra

Ped.

**Ped.*

**Ped. simile*

p cantando

cresc. poco a poco

cresc.

f

*Ped.

5
*Ped.

*Ped. simile

Second system of the musical score. The right hand continues the melodic development with various fingerings (5, 4, 5, 3, 2, 1, 2) and slurs. The left hand maintains the harmonic accompaniment.

31

poco rit.

mf

Andante sostenuto e molto espressivo

101

p cantando legatissimo

102

103

L'Espresso

5 1 5 3 5 4 5 2 1 4

1 3 1 4 2 5 1 3 4 5 3 5 1

*Ped. *Ped. *Ped. *Ped. *Ped. *Ped. *Ped. *

3 5 2 1 4 3 2 4 2 3 5 2 4 2

1 1 3 1 4 2 4 1 3 1 4 3 4

Ped. *Ped. *Ped. *Ped. *Ped. *Ped. *Ped. *

5 2 5 1 4 1 5 4 3

2 4 1 3 2 4 1 2 3 4 1 3 2 4 1 3 3 5 1 3 1 2

Ped. *Ped. *Ped. *Ped. *Ped. *Ped. *Ped. *Ped. *Ped. *Ped. *Ped. *

mp 2 1 3 1 4 4 3 1 5

2 5 1 1 3 1 4 5

*Ped. *Ped. *Ped. *Ped. *Ped. *Ped. *Ped. *Ped. *Ped. *

5 2 5 1 4 1 5 4 3

1 3 4 5 1 1 5 3 1 1

*Ped. *Ped. *Ped. *Ped. *Ped. *Ped. *Ped. *Ped. *Ped. *

mp espressivo

poco a poco cresc.

m. d.
m. s.

f marcato

meno f e cresc.

103

poco agitato

2 2

1 1 1

2 2 2

*Leo *Leo *Leo *Leo *Leo simile

poco a poco allarg.

4 2

2 2

marcatissimo

2 4 5

1 2 4

Leo *Leo *Leo *Leo

Tempo I*poco rit.*

4 2 3 1 4 2

3 1 4 2 3 5

3 4

pp

1 1

2 1

*Leo *Leo *Leo *Leo *Leo *Leo *Leo

Molto sostenuto

4

1

2 1

p

pp

*Leo *Leo *Leo *Leo *Leo

3 4

2 3

4 2

1

5

1 2 1 4

Leo *Leo *Leo *Leo *Leo

pp

МАЛЕНЬКАЯ ОРГАННАЯ ПРЕЛЮДИЯ И ФУГА

И.С. БАХ – Д. КАБАЛЕВСКИЙ

Andante maestoso

[illegible]

System 2: The second system continues the piece, marked with *cresc. molto* (crescendo, very much). It includes fingerings (e.g., 4, 1, 7, 4, 5, 4) and articulation marks.

System 4: The fourth system is marked *allargando* and *pesante* (heavy). It includes a trill (*tr*) in the right hand. Fingerings (e.g., 4, 5, 4, 3, 2, 1) and articulation marks are present.

The score is marked with various dynamics: *f*, *p*, *cresc. molto*, *allarg.*, *a tempo*, *ff*, *sempre*, *allargando*, and *pesante*. It also includes articulation marks such as *Leo.*, **Leo.*, and **Leo. simile*.

39

cresc.

ff

(Poco meno mosso)

rall.

cresc.

Ped. *

* Ped. * Ped. * Ped. * Ped.

* Ped. * Ped. * Ped. * Ped.

103

Произведения крупной формы

РОНДО

Из Сонаты си минор

Ф.Э. БАХ

Cantabile (Andantino)

- System 1:** The right hand plays a complex melodic line with many beamed sixteenth and thirty-second notes. The left hand provides a simple harmonic accompaniment. Dynamics include *p* (piano).
- System 5:** The right hand plays a descending melodic line with various fingerings. The left hand has a simple accompaniment. Dynamics include *p dim.* (piano, decrescendo).

Fingerings are indicated by numbers 1-5 above or below notes. Trills are marked with a double wavy line. Triplet markings (3) are used for groups of three notes.

rall.

a tempo

*pp**mf**p**f*

rit.

*p**f*

ПРЕСТО

Из Сонаты до мажор

Ф.Э. БАХ

Presto

mf

p

p *cresc.*

p

103

СОНАТА

Д. СКАРЛАТТИ

Moderato

49

pp

p

mf

p

103

50

f

148

2

p

1 1 4 3 4

2

143

f

p

4 2 1 3

poco espress.

p

f

mf

103

54

54

55

56

57

58

59

60

61

36

f

p *cresc.*

poco allarg.

f *cresc.* *ff*

СОНАТА

Часть I

М. КЛЕМЕНТИ

Allegro con brio

- System 3:** The right hand has a very active, rapid melodic line. A *cresc.* (crescendo) marking is placed in the left hand.
- System 5:** The right hand has a melodic line with some slurs. The left hand has a more active accompaniment.
- System 6:** The right hand has a melodic line with some slurs. The left hand has a more active accompaniment.

p dolce

ff

m. d.

ten.

p

f

132

103

Tr *dim.* *dolce*

poco rit.

p *cresc.* *f*

64

64

f *sf* *f*

5 3 2 1 2 4 2

5

Bap. II
Con moto

[illegible]

1 2 4 5 1 2 3 1 2 4 1 1
 2 1 3 2 3 1 2 8
ff *p* *sf* *p*
 *Leo *Leo *Leo simile

1 3 4 3 2 1 3 2 2 1 2 5 1 1 4 3 2
p *m. s.* *m. s.*
 *Leo *

Bap. III
 Con fuoco più vivace

3 2 2 1 4 3 2 1 5
f risoluto
 *Leo

5 4 3 2 1 3 2 1 8 3 2 1
pp scherzando
 *Leo *

8 3 2 1 2 3 2 1 3 2 3 1 3 3 1 3
 *Leo *

70 8

f

sf *Leo* *

sf *Leo* *

sf *Leo* *

sf *Leo* *

sf *Leo* *

sf *Leo* *

Bap. IV

Adagio cantabile

p *rit. e poi acceler.* *(a tempo)*

Leo 4 2

* *Leo*

* *Leo* 3 2

* *Leo* 4

delicato ma espr.

* *Leo* simile

pp *a piacere*

pp

103

СОНАТА № 12 ФА МАЖОР

Часть I

В. МОЦАРТ

Allegro

[illegible]

78

f *p* *f* *p* *f* *p* *f* *p*

f *p* *f* *p*

pp

f *p*

p

103

ДЕВЯТЬ ВАРИАЦИЙ ЛЯ МАЖОР

Л. БЕТХОВЕН

Тема

Allegretto

1 2 1 3 1 3 2 4 5 3 4 2 1

(p)

1 3 1 2

Bap. I

1 4 3 5 3 3 2 1 3 1 4 3 2 1 5 3 2 3 1 2

(p)

1 5 1 2 1 5

1 3 1 1 3 1 4 2 3 4 1 3

sf *sf*

1 4 5 3

4 3 2 3 3 5 1 2 1 3 3 2 5 1 2

(mf)

4 5 3 4 5 3

1 3 1 4 1 3 1 4 5 5 2 1 3 1 3

(trill)

4 2 4 1 3

(p) *sf* *sf*
 (cresc.) (mf)

Bap. II

p *sf* *sf* *f* *p*
 Red. *

Вар. IV

Minore

Minore

p

5 4 5 4 5

3 4 3 4

Bap. V

Maggiore

Bap. VI

Bap. VII

System 1 (piano):
Treble: 3, 2 1 3 1 5, 5, 1 3, 2 1 3 1 5, 4 2, 3
Bass: 5, 3 2 1, 3, 1 4

System 2 (sf):
Treble: 2 1 3 2, 3, 2 1, 5, 2, 3, 2 3 1
Bass: 5, 5, 1, 5 1 3

System 3 (sf):
Treble: 4 2, 3, 2 1 3 1, 3, 2 1 3 1, 3, 2 1 3 2, 2
Bass: 2, 3 3, 2, 1 2, 2 4

System 4 (sf):
Treble: 3, 5, 2 1 3 1 5, 3, 2 1 3 1 5
Bass: 5, 1, 5, 2, 3 3

System 5 (sf):
Treble: 3, 2, 2, 3
Bass: 2, 2, 4, 5, 1

(cresc.) (f)

1 3 3 1 4 1 2 1

Bap. IX

Tempo di minuetto

p *fp*

2 1 2 4

2 1 1 5 4 5 2 1 1 5 1 1 4 3 1 3

1 2 2 4 1

1 1 2 2 1 3 4 5 2 3 2 1 4 5 4 3

4 3 2 3 1 3 5

2 1 2 1 3 1 2 4 3 1 4 2 4 1 3 1 4 1 4 2 4 1 3

2 4 3 2 2

Second system of the musical score. The right hand continues the melody with fingerings 3, 2, 1, 2, 4, 2. The left hand has a steady bass line with fingerings 2, 4, 1, 3. Dynamics include *pp* and *f* (subito). Hairpin symbols indicate crescendos.

Third system of the musical score. The right hand features a more active melody with fingerings 1, 3, 2, 1, 3, 2, 1, 3, 2. The left hand has a steady bass line with fingerings 4, 4, 5. Dynamics include *sf*. Hairpin symbols indicate crescendos.

Fourth system of the musical score. The right hand has a melody with fingerings 5, 3, 4, 1, 3, 2, 1, 3, 2, 1, 3, 4. The left hand has a steady bass line with fingerings 5, 5, 5. Dynamics include *sf*.

Fifth system of the musical score. The right hand has a melody with fingerings 1, 3, 2, 3, 2, 2, 3, 2, 3. The left hand has a steady bass line with fingerings 5, 2, 1, 2, 1, 2, 3, 2, 2, 3. Dynamics include *sf*, *p*, and *pp*.

ВАРИАЦИИ

Ю. ЩУРОВСКИЙ

Andante

p

Ped. *

4-5

Ped. *

Ped. *

Ped. *

Ped. simile

3

mp

5

mp

dim. e rit.

Ped. *

103

Più mosso

mp non legato

mp

mf

mf

mf *dim. e rit. p*

Leo simile

3 2 1 5 3 2 1 3 2 1 3

p

Ped. * *Ped.* * *Ped.* *

3 3 4 4

Ped. simile

p

1 2 2 1 1 5

p

1 2 2 1

f

101

mf

m. s. *m. d.*

mf

m. d. *m. d.*

mf

ff

103

Bap. IV

Adagio

pp

Tea *

*Tea *Tea *Tea *Tea *Tea

*Tea *Tea *Tea *Tea *Tea *Tea

*Tea *Tea

sub. pp

*Tea *Tea *Tea *Tea *Tea *Tea *Tea *Tea *

Tea *

*Tea *Tea *Tea *Tea *

poco rit.

103

poco rit.

p

105

Bap. V

Andantino

[illegible]

rit.

Allegro

103

106

106

p

mf

f

Lento

p

COHATA № 7

Часть I

Й. ГАЙДН

Allegro con brio

- System 3:** Similar to the previous system, with complex right-hand figures and a supportive left hand. A *cresc.* marking is included.
- System 6:** The final system on the page, showing the continuation of the musical themes in both hands.

Measure 103: *cresc.* (piano) and *f* (piano).
 Measure 104: *f* (piano) and *meno f* (piano).
 Measure 105: *f* (piano).
 Measure 106: *ff* (piano).
 Measure 107: *p* (piano) and *f* (piano).
 Measure 108: *p* (piano).
 Measure 109: *f* (piano).

- System 2:** Continues the melodic and harmonic development. Fingerings are indicated by numbers 1-5 above notes.
- System 5:** Continues the melodic and harmonic development. Fingerings are indicated by numbers 1-5 above notes.

The notation includes various musical elements such as dynamics, fingerings, and articulations. The page number 113 is visible in the top right corner.

- System 1:** The right hand features a melodic line with a *cresc.* (crescendo) marking. The left hand provides a harmonic accompaniment with fingerings 3 5 and 1 2.
- System 4:** The right hand continues the melodic line with fingerings 1, 2, 1, 1, 2, 1, 5, 4, 1, 2, 3, 1. The left hand has a *cresc.* (crescendo) marking and fingerings 5, 2, 3, 1, 2, 3.

ГАВОТ

Из "Классической симфонии"

С. ПРОКОФЬЕВ

Allegro non troppo

f

f

mf

f

ff

*Red. **

*Red. **

Red. simile

The notation includes various musical symbols such as notes, rests, beams, slurs, and dynamic markings. Fingerings are indicated by numbers 1-5. There are also *Lead.* markings and asterisks (*) throughout the piece.

ВАЛЬС

А. ЛЯДОВ. Соч. 9

Moderato

Più mosso

mf

p.

Red. simile

p.

mf

p.

p.

f

p.

*Red. **

rit.

2 1 3 4 2

2 1 5 2 1

Ped. * Ped. * Ped. * Ped. *

Tempo I

1 1 2

1 1 2

mf

Ped. simile

1 (b) 1

1 (b) 1

Ped. simile

1 2 3 4 5

1 2 3 4 5

Ped. simile

1 1 1 3 2 1 4 1 3 5 5 1 2 4

1 2 3 4 5

rit.

Più mosso

123

ПРИЧУДА № 1

Н. МЯСКОВСКИЙ. Соч. 25

Andante semplice e narrante

p dolce

pp

poco meno più pesante

pp

cresc.

f dim.

**Leo simile*

rit.

Tempo primo

125

pp p

rit.

p

Leo. ppp *

ПОМАНС

А. АРЕНСКИЙ. Соч. 53

Andante

p mf

1 2 3 4 4 4

Leo. *Leo. *Leo. *Leo. *Leo. *Leo.

sopra m. d. p mf p mf

2 1 2 1 4 5

*Leo. *Leo. *Leo. *Leo. *Leo. *Leo. *

Lyrics: *Leo. *

Lyrics: *Leo. *Leo. *Leo. *Leo. *Leo. *Leo.

Lyrics: *Leo. *Leo. *Leo. *Leo. *Leo. *Leo.

Lyrics: *Leo. *Leo. *Leo. *Leo. *Leo. *Leo. *Leo. *Leo.

Lyrics: *Leo. *Leo. *Leo. *Leo. *Leo. *Leo. *Leo. *

127

poco a poco agitato

mp

mf

mp

cresc.

mf

f

mf

f

ff

Teo. **Teo.* **Teo.* **Teo. simile*

Teo. **Teo.* **Teo.* **Teo.* **Teo.* **Teo.* **Teo.*

Teo. **Teo.* **Teo.* **Teo.* **Teo.* **Teo.* **Teo.*

102

**Leg.* **Leg.* **Leg.* **Leg.* *simile*

129

pp

dim.

rit.

pp

una corda

ПОЭТИЧЕСКАЯ ПОЛЬКА

Б. СМЕТАНА. Соч. 8

Meno allegro

130

f *f* *dim.*

rall. *a tempo*

p *pp* *mf*

Piu lento

cresc. *dim.* *rit.* *p*

103

The first system includes the following markings: *pp*, *Lea. **, *Lea. **, *Lea. **, *Lea. **, *Fine*, *7*, *5*.

The second system includes the following markings: *Lea. **, *Lea. **.

The third system includes the following markings: *pp*, *Lea. **, *Lea. **, *Lea. **.

The fourth system includes the following markings: *sotto voce*, *Lea. **, *Lea. **.

The fifth system includes the following markings: *Lea. **, *Lea. **, *Lea. **, *Lea. **.

The sixth system includes the following markings: *leggero p*, *7*, *5*.

132

2-3 4

3 5 3 5 3 5

1 2 3 5

cresc.

4 5 7 12 3

Rea *

5 rit. 1. 5-3 2. 3

dim. p

Rea * Rea * Rea * Rea * Rea * Rea * Rea *

ЭКСПРОМТ

А. ГРЕЧАНИНОВ. Соч. 37

Allegro

p

Tea. * Tea. * Tea. * Tea.

1 1 1 4 1 4 1 2 4 2 3 1

Ped.

*Ped.

2 1 2 4 2 3 5 1 2

Ped.

*Ped.

2 1 1 1 1 4 1 3

Ped.

*Ped.

cresc.

*Ped.

*Ped.

*Ped.

*Ped.

*Ped.

103

rit.

a tempo

1 2 1 3 1

2 1 2 4

p

* Leo. *

1 2 4 1 1 3 1 2

Leo. * Leo. * Leo. * Leo.

1 2 4 1 1 3 1 2 1 4 1 1 3 1 2 1 3 2 1 4

2 2 4 2 4 5

* Leo. * Leo. * Leo. * Leo. * Leo.

1

pp

* Leo. * Leo. 8-3 *

ЭКСПРОМТ ЛЯ-БЕМОЛЬ МАЖОР

Ф. ШУБЕРТ. Соч. 142

Allegretto

pp

*Teo. *Teo.*

**Teo. *Teo.*

**Teo. *Teo. *Teo. *Teo. *Teo.*

**Teo.*

**Teo. *Teo.*

**Teo. *Teo. *Teo. *Teo. *Teo. simile*

f

ff

Teo.

**Teo.*

**Teo.*

Teo.

**Teo.*

**Teo.*

poco rit.

sf *p* *sf*

* Lea * Lea * Lea

a tempo

p *pp* *pp*

* Lea * Lea * Lea * Lea *simile*

p *pp*

* Lea * Lea * Lea * Lea

Trio

p *pp*

* Lea * Lea * Lea

139

pp

f

dim.

cresc. molto

103

Dynamics include *ff*, *sf*, *p*, and *dim.*. Fingerings are indicated by numbers 1 through 5. The notation includes various note values, rests, and articulation marks.

The first system includes the marking *ff sf sf* and the instruction *Leo* with an asterisk. The second system includes *sf sf sf sf sf* and *Leo* with an asterisk. The third system includes *p* and *dim.*, and the instruction *Leo* with an asterisk. The fourth system includes *p.* and *Leo simile* with an asterisk. The fifth system includes *p.* and *Leo* with an asterisk. The sixth system includes *p.* and *Leo* with an asterisk.

ritard.

cresc.

p

ТАРАНТЕЛЛА

М. ГЛИНКА

Presto

pp

f

f

pp

f

sf

p

sf

p

ff

ТРИ ТАНЦА

В. ГАВРИЛИН

1.

Moderato

mp

1 4 1 4 1 2 1 1 3 2 1

1 2 5 3 4

f leggiero

rall. a tempo

mp

mf *pp*

Allegretto

Allegretto

mp

Leg.

103

149

rall. a tempo

pp *mf*

ten. *p*

mp

Leo. *

* *Leo.*

3.

[illegible]

ГРЕЗЫ

Из "Маленькой сюиты"

А. БОРОДИН

Andante

sempre dolce
p
espressivo
pp
una corda

103

152

cresc.

mf

tre corde

dim.

p

rit.

pp

una corda

ТОККАТА

Из Сонаты ля мажор

П. ПАРАДИЗИ

Allegro

p legato

5 2 1

f

p

cresc.

f

fp

cresc.

f

dim.

f

mf

cresc.

103

МАЙ. БЕЛЫЕ НОЧИ

Из цикла "Времена года"

П. ЧАЙКОВСКИЙ. Соч. 37

Andantino

poco rit. *g*

5 4 2 5 4 2 4 1

1 2 1 1

pp

1 2 1 5

* Leo * Leo * Leo * Leo * Leo * Leo *

a tempo

5 4 3 2

5 4

p

2 5 1 3 4 5 1 4

Leo * Leo * Leo * Leo * Leo

5 5 3 5 1

2 1 2 1 1

p *espressivo*

1 5 1 3 4 5 1 4

Leo * Leo * Leo * Leo * Leo * Leo * Leo

4 3 2

4 3 2 3 5 4

4 2 1

* Leo * Leo * Leo * Leo * Leo * Leo * Leo * Leo * Leo *

Allegretto giocoso

4 3 5 4

1 2 5 1 2 1

mf

5 4 5 1 2 1

Leo * Leo * Leo * Leo * Leo

Measures 158-163. Dynamics: *mf*, *p*. Fingerings: 1, 2, 3, 4, 5. Articulation: *Leg.*, ** Leg.*.

Poco meno mosso

Tempo I

mf

Third system of the musical score. The texture remains consistent with the previous systems. Another *dim.* marking appears in the middle of the system. Fingering numbers continue to be used throughout the passage.

And. simile

Fourth system of the musical score. The dynamics include *p espressivo* (piano, expressive) in the right hand. The music features more complex rhythmic patterns and slurs.

ВЕЧНОЕ ДВИЖЕНИЕ

(Концертный этюд)

Э. МАК-ДОУЭЛЛ

Leggierissimo e veloce possibile

Articulation symbols "Teo." and "*" are used throughout the score to indicate specific playing techniques or phrasing.

3 1 2 3 1 3

pp *ma marcato*

Tea *

1 3 2 1 2 3 1 3 2 1 2 2 3

Tea *

Tea *

sf *p*

Tea *

Tea *

Tea *

Tea *

1 3 1 2 2 3 1 2 3 2 3 1 3 2 3 1 3 2 3

sf *mf* *cresc.*

Tea *

Tea *

Tea *

cresc. *leggiere*

Tea *

103

The page is numbered 166 at the top left and 103 at the bottom center.

ЮМОРЕСКА

И. ШАМО

Allegro molto leggiero

mp

mp

ff

Leo *

Leo *

Leo *

Leo *

Leo * Leo * Leo * Leo * Leo * Leo * Leo * Leo *

dim.

poco acceler.

mp

Tempo I

f

mp

174

f *mp* *f*

mp *f* *mp*

f

m. d. 2 5 1 *m. s.* *ff*

8 *mf*

103

ЮМОРЕСКА

Р. ЩЕДРИН

Tempo moderato, con buffa ed elegante

ff marcato

pp

sf > p

marcato

fff

p

m. d.

m. s.

senza Leo.

103

5 4
1 1

f *mp*

ff *mp*
f *distinto espressivo*

1-3 2 1 2

pp

senza *Leo*

marcato
sff *p*

103

marcato
sff

p

morendo poco a poco

103

СОДЕРЖАНИЕ

ПОЛИФОНИЧЕСКИЕ ПРОИЗВЕДЕНИЯ

И.С.Бах. <i>Фантазия до минор</i>	3
Г.Гендель. <i>Каприччио соль минор</i>	5
М.Глинка. <i>Фуга ля минор</i>	9
И.С.Бах. <i>Трехголосная инвенция ре мажор</i>	13
И.С.Бах. <i>Трехголосная инвенция ми минор</i>	15
А.Лядов. <i>Канон до минор</i>	19
И.С.Бах. <i>Аллеманда. Из Английской сюиты соль минор</i>	20
А.Скрябин. <i>Канон</i>	23
Э.Григ. <i>Канон</i>	25
Д.Кабалевский. <i>Прелюдия и fuga. ("Рассказ о герое")</i>	27
И.С.Бах. — Д.Кабалевский. <i>Маленькая органная прелюдия и fuga</i>	35

ПРОИЗВЕДЕНИЯ КРУПНОЙ ФОРМЫ

Ф.Э.Бах. <i>Рондо. Из Сонаты си минор</i>	40
Ф.Э.Бах. <i>Престо. Из Сонаты до мажор</i>	44
Д.Скарлатти. <i>Соната</i>	48
М.Клементи. <i>Соната. Часть I</i>	57
М.Глинка. <i>Вариации на тему русской народной песни "Среди долины ровныя"</i>	67
В.Моцарт. <i>Соната №12 фа мажор. Часть I</i>	72
Л.Бетховен. <i>Девять вариаций ля мажор</i>	84
Ю.Шуровский. <i>Вариации</i>	97
Й.Гайдн. <i>Соната №7. Часть I</i>	107

ПЬЕСЫ

С.Прокофьев. <i>Гавот. Из "Классической симфонии"</i>	116
А.Лядов. <i>Вальс, соч. 9</i>	119
Н.Мясковский. <i>Причуда №1, соч. 25</i>	124
А.Аренский. <i>Романс, соч. 53</i>	125
Б.Сметана. <i>Поэтическая полька, соч. 8</i>	129
А.Гречанинов. <i>Экспромт, соч. 37</i>	132
Ф.Шуберт. <i>Экспромт ля-бемоль мажор, соч. 142</i>	137
М.Глинка. <i>Тарантелла</i>	143
В.Гаврилин. <i>Три танца</i>	
1.	146
2.	148
3.	149
А.Бородин. <i>Грезы. Из "Маленькой сюиты"</i>	151
П.Парадизи. <i>Токката. Из Сонаты ля мажор</i>	152
П.Чайковский. <i>Май. Белые ночи. Из цикла "Времена года", соч.37</i>	156
Э.Мак-Доуэлл. <i>Вечное движение. (Концертный этюд)</i>	162
И.Шамо. <i>Юмореска</i>	168
Р.Щедрин. <i>Юмореска</i>	176

Фортепиано 7 класс. Милич Б.

4 607026 911035
01.12.04 Кифара Музыка

цена:
133-00

4607026911035