Ария

Andante sostenuto (Сдержанно, не спеша)
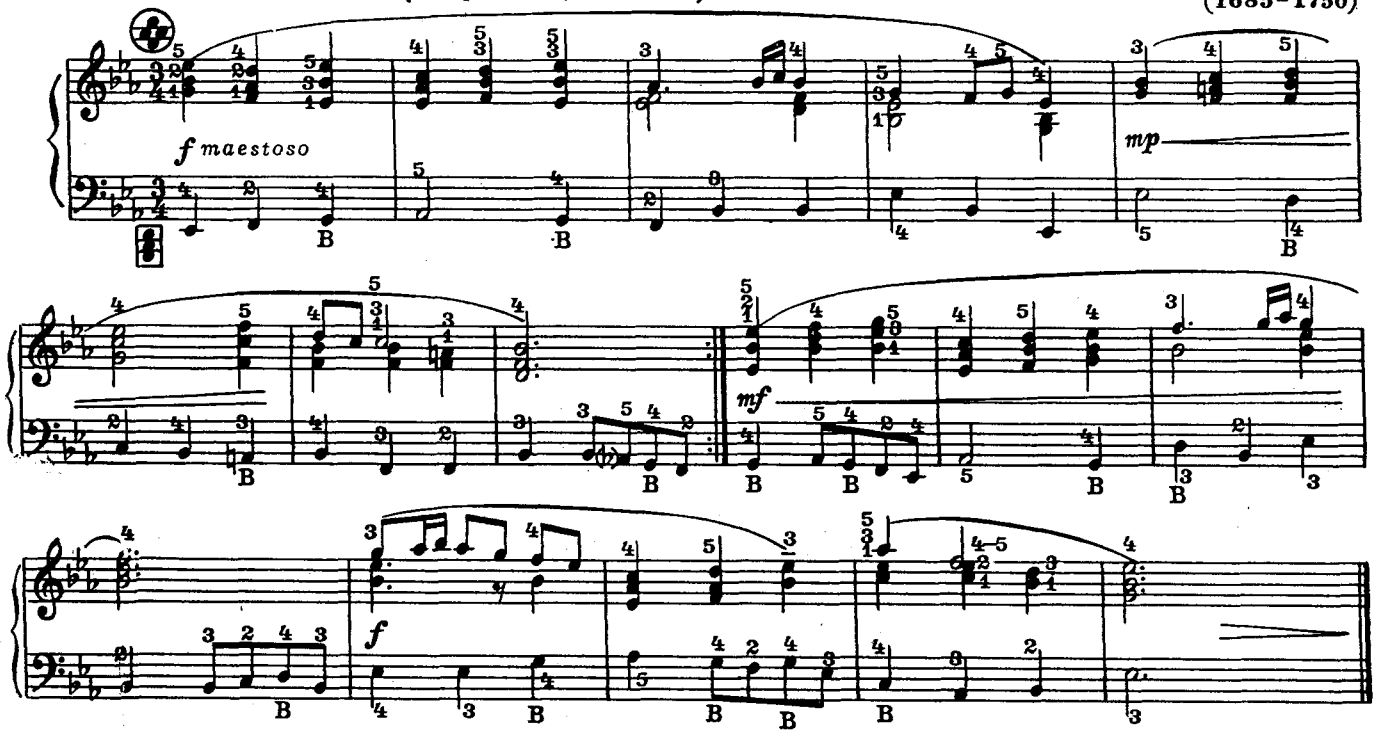
И.-С. БАХ
(1685–1750)