

fugue

j.s.bach

1
Trumpet in B \flat

2

Horn in F

Trombone

Tuba

5
B \flat Tpt.

2

Hn.

Tbn.

Tuba

8
B \flat Tpt.

2

Hn.

Tbn.

Tuba

11

1 B \flat Tpt.

2

Hn.

Tbn.

Tuba

14

1 B \flat Tpt.

2

Hn.

Tbn.

Tuba

17

1 B \flat Tpt.

2

Hn.

Tbn.

Tuba

20

1

B \flat Tpt.

2

Hn.

Tbn.

Tuba

23

1

B \flat Tpt.

2

Hn.

Tbn.

Tuba

26

1

B \flat Tpt.

2

Hn.

Tbn.

Tuba

29

1

B \flat Tpt.

2

Hn.

Tbn.

Tuba

32

1

B \flat Tpt.

2

Hn.

Tbn.

Tuba

35

1

B \flat Tpt.

2

Hn.

Tbn.

Tuba

38

1 B \flat Tpt.

2

Hn.

Tbn.

Tuba

41

1 B \flat Tpt.

2

Hn.

Tbn.

Tuba

44

1 B \flat Tpt.

2

Hn.

Tbn.

Tuba

47

1

B \flat Tpt.

2

Hn.

Tbn.

Tuba

50

1

B \flat Tpt.

2

Hn.

Tbn.

Tuba

53

1

B \flat Tpt.

2

Hn.

Tbn.

Tuba

56

1

B \flat Tpt.

2

Hn.

Tbn.

Tuba

59

1

B \flat Tpt.

2

Hn.

Tbn.

Tuba

62

1

B \flat Tpt.

2

Hn.

Tbn.

Tuba

65

1

B \flat Tpt.

2

Hn.

Tbn.

Tuba

Horn in F

fugue

11

14

16

18

23

27

29

34

38

45

3

2

3

5

249

[Title]

53

58

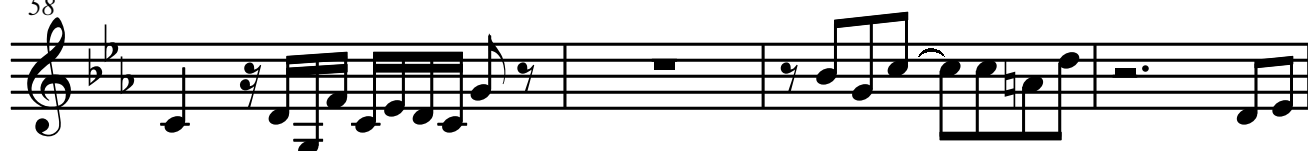

62

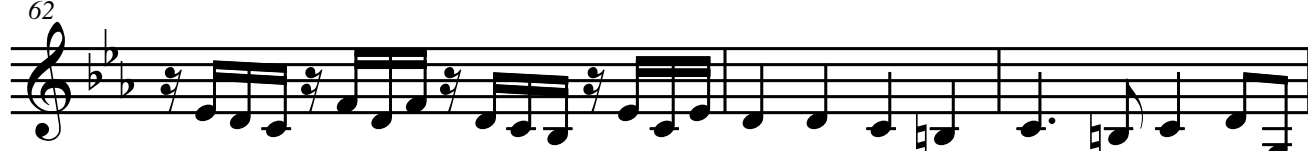

65

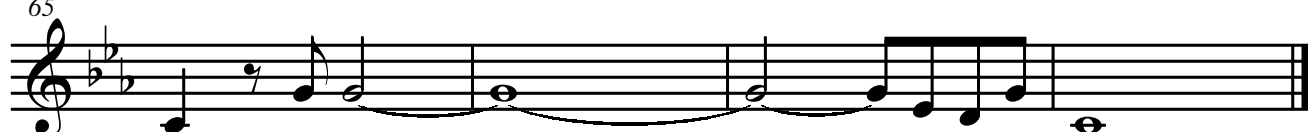

Trombone

fugue

21

23

26

29

32

36

39

48

52

54

6

Trumpet 1 in B \flat

fugue

4

6

8

10

13

16

19

23

26

2₂₉

[Title]

31

33

35

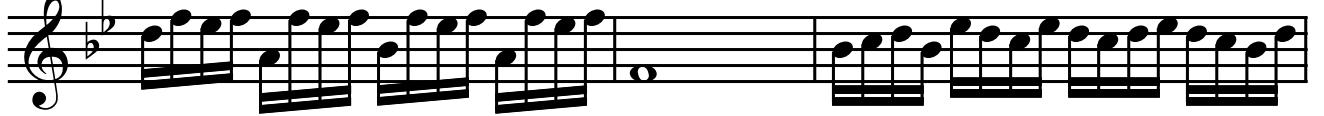

38

41

44

47

49

52

55

58

61

65

67

Trumpet 2 in B \flat

fugue

5

8

10

12

15

19

21

25

31

34

2

4

2₃₈

[Title]

Tuba

fugue

16

20

23

31

43

46

52

59

63

66
