

ВОСЕМЬ ПЬЕС

1. Колыбельная

p
Andante (Спокойно)

1
mf

2
p

rit.

2. Хоровод

Allegretto (Довольно скоро)

mf

p

1

p

più p

2

cresc.

f

cresc.

mf

3

dolce

4

f

mf

5

p

3. Романс

1_v

2

The second system continues the melodic line and piano accompaniment from the first system, with similar rhythmic patterns and chordal structures.

cresc.

The third system shows a piano accompaniment with a 'cresc.' (crescendo) marking. The right-hand part features a series of chords, while the left-hand part has a steady bass line.

3

4. Мазурка

f
Moderato (Умеренно)
f (2-я раз *p*)

1
p

2
Fine *p*
Fine *p*

rit. 3 a tempo

cresc. *f*

mp

mp

Da capo al Fine

5. Вечное движение

mf

Allegretto (Довольно скоро)

mf

1

p

2

p

3

mf

4

mp

6. Аллегро

f

Allegro moderato (Умеренно скоро)

f

1.

p *f* *p*

p *f* *p*

2.

1

f

4

5

7. Сонатина

f
Moderato (Умеренно)

mf *p*

f *mf*

f

p *p*

1

4674

2

3

4

6

f

f *p*

7

p

8

cresc. *f* *p*

8. Концертино

Moderato [Умеренно]

*f**f risoluto**mf**mf*

4

cresc. *rit.*

5 *f* *rit.*

КАДЕНЦИЯ

ВОСЕМЬ ПЬЕС

Скрипка

1. Колыбельная

Andante (Спокойно)

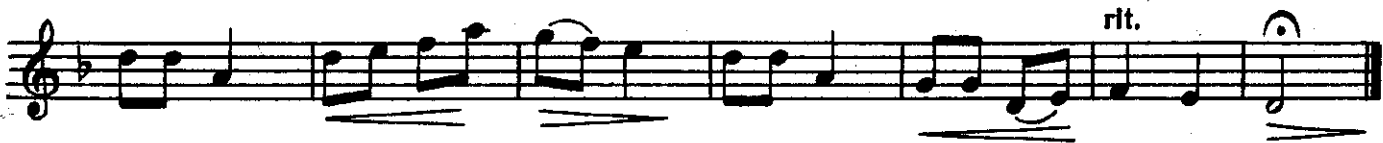

2. Хоровод

Allegretta (Довольно скоро)

Скрипка

3. Романс

Скрипка

Andante (Спокойно)

Dynamics and markings: *mf*, *p*, *f*, *cresc.*, *rit.*

First ending: 1 *v*

Second ending: 2

Third ending: 3

Скрипка

5. Вечное движение

Allegretto (Довольно скоро)

mf
 1 *p*
 2 *p*
 3 *mf*
 4 *mp*
 5 *cresc.*
 6 *mf*
 7
 8 *f*
 9
 10 *pizz.*
dim. *p*

6. Аллегро

Скрипка

Allegro moderato (Умеренно скоро)

7. Сонатина

Скрипка

Moderato (Умеренно)

Скрипка

This is a violin score consisting of ten staves of music. The key signature is one flat (B-flat major or D minor), and the time signature is 4/4. The score includes various musical notations such as slurs, accents, and dynamic markings. Measure numbers 5, 6, 7, 8, and 9 are indicated in boxes above the staves. The dynamics range from piano (*p*) to forte (*f*), with a crescendo (*cresc.*) marking used in measures 8 and 9. The music features a mix of melodic lines and rhythmic patterns, including sixteenth-note runs and slurred phrases.

- 8. Концертино

Скрипка

Moderato [Умеренно]

Скрипка

4

5

КАДЕНЦИЯ

6 a tempo

7