

Flute

БАЛ-МАСКАРАД

ВАЛЬС

В. Рунов

обр. А. Школяр

$\text{♩} = 180$ 16

mf

f

конец

2

3

1. 2.

4 16

5

mf

f

6

mf

mf

7

f

f

сначала до слова "конец"

f

Clarinet in B \flat 1

БАЛ-МАСКАРАД

ВАЛЬС

В. Рунов

обр. А. Школяр

$\text{♩} = 180$ 8

mp

1 *mf*

f

конец 2 *f*

3

1. 2.

4 8

БАЛ-МАСКАРАД

ВАЛЬС

В. Рунов
обр. А. Школяр

$\text{♩} = 180$ 8

mp

1 *mf* *f*

конец *f* 2

3

1. 2.

4 8

Alto Saxophone 1

БАЛ-МАСКАРАД

ВАЛЬС

В. Рунов

обр. А. Школяр

$\text{♩} = 180$ 8

mp

1

mf

f

конец

f

2

3

1.

2.

4

8

БАЛ-МАСКАРАД

ВАЛЬС

В. Рунов

обр. А. Школяр

$\text{♩} = 180$ 8

mp

1

mf

f

конец

2

f

3

4

8

1.

2.

Trumpet in B \flat

БАЛ-МАСКАРАД

ВАЛЬС

В. Рунов
обр. А. Школяр

$\text{♩} = 180$ **14**

1

f

конец **2**

f

3

1. 2.

4 **14**

Percussion

БАЛ-МАСКАРАД

В. Рунов

ВАЛЬС

обр. А. Школяр

$\text{♩} = 180$

p *mp*

1 *mf*

f

конец 2 *f*

3

4 *p* *mp*

V.S.

5

4

6

7

4

спачала до слова "конец"

Marching Bass Drum

БАЛ-МАСКАРАД

ВАЛЬС

В. Рунов

обр. А. Школяр

$\text{♩} = 180$

p *tr*

4

8

1 *mf*

4 **КОНЕЦ**

2 *f*

4

3

4 1. 2.

4 8 *p* *tr* V.S.

Marching Bass Drum

Cornet in B♭ 1

БАЛ-МАСКАРАД

ВАЛЬС

В. Рунов

обр. А. Школяр

♩=180 **14**

1
mf

f

конец **2**
f

3

1. 2.

4 **14**

5

mf

f

6

mf

mf

7

f

f

сначала до слова "конец"

f

БАЛ-МАСКАРАД

ВАЛЬС

В. Рунов

обр. А. Школяр

$\text{♩} = 180$ **14**

1
mf

f

конец **2**
f

3

1. 2.

4 **14**

Horn in E \flat 1

БАЛ-МАСКАРАД

вальс

В. Рунов

обр. А. Школяр

$\text{♩} = 180$

p

mp

1
mf

f

конец **2** 4 4

f

3 4 4

1. 2.

4 *p* *mp* V.S.

Horn in E \flat 2

БАЛ-МАСКАРАД

ВАЛЬС

В. Рунов

обр. А. Школяр

$\text{♩} = 180$

p *mp*

mf

f КОНЕЦ

f

f

f

p

mp

V.S.

БАЛ-МАСКАРАД

вальс

В. Рунов

обр. А. Школяр

$\text{♩} = 180$

p

mp

1 *mf*

f

конец 2 *f*

3

1. 2.

4 *p*

БАЛ-МАСКАРАД

вальс

В. Рунов

обр. А. Школяр

$\text{♩} = 180$

p

mp

mf

f

конец

f

f

f

p

Baritone

БАЛ-МАСКАРАД

ВАЛЬС

В. Рунов

обр. А. Школяр

$\text{♩} = 180$

p

mp

1

mf

f

конец

2

f

3

1. 2.

V.S.

4

p

mp

5

mf

f

6

mf

7

f

f

сначала до слова "конец"

f

Bass in C 1

БАЛ-МАСКАРАД

ВАЛЬС

В. Рунов

обр. А. Школяр

$\text{♩} = 180$

p

mp

mf *f*

конец

1. 2.

4

p

V.S.

mp

5

mf

f

6

mf

4

mf

7

f

сначала до слова "конец"

f

Bass in C 2

БАЛ-МАСКАРАД

ВАЛЬС

В. Рунов

обр. А. Школяр

♩=180

V.S.

4

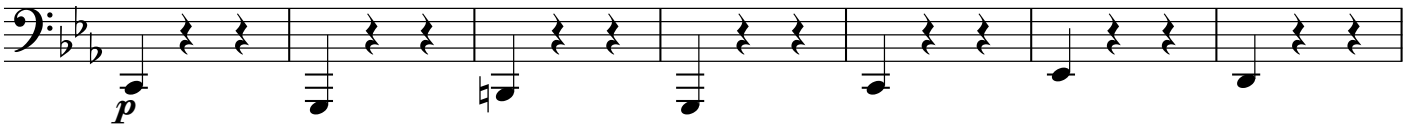

5

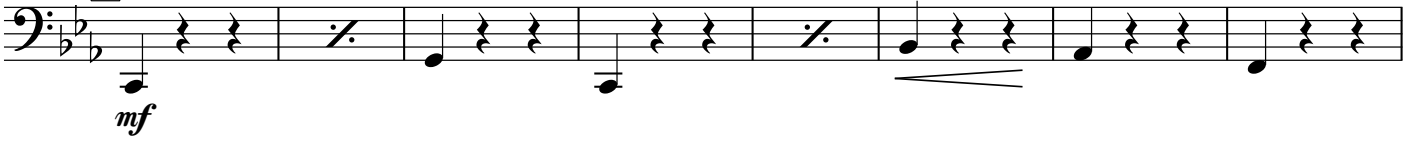

6

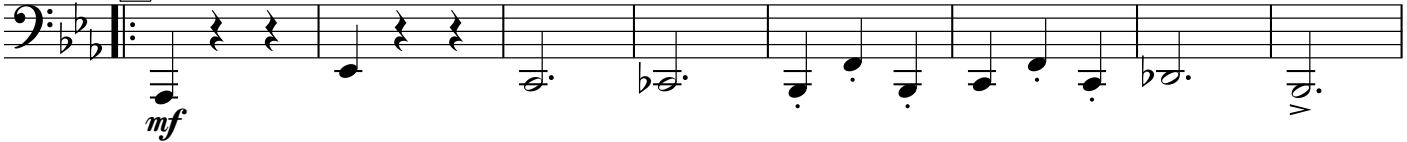

4

7

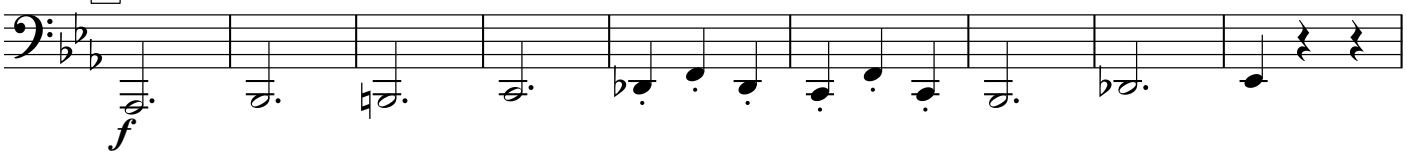

сначала до слова "конец"

