

ИСЛАМЕЙ

ВОСТОЧНАЯ ФАНТАЗИЯ*

Транскрипция И. Жильцова**

М. БАЛАКИРЕВ

Скоро с огнём

Прав.р.  V Λ V Λ V Λ V Λ V Λ *sim.*

Баян   

f

p *sim.* *f*

sim. *p* *sim.*

f *p*

f *p*

p *f* *pp*

V M V Λ *V M V Λ* *V M V Λ* *V M V Λ* *sim.*

*В основе фантазии кабардинская и крымских татар народные мелодии

**Вторая редакция. Первая редакция – 1978 г.

⊕ *loco*

V Λ V V Λ V *sim.*

System 2: Continuation of the previous system. The right hand continues with melodic patterns and slurs. The left hand has a steady bass line. Performance markings include *loco* (circled), *V M V*, *A*, and *p*.

Спокойно

ritard.

кокетливо

немного замедляя

в темпе

сухо

Б

Б

Б

немного замедляя

Б

в темпе

Б

Б

постепенно воодушевляясь

pp

mf

3

Б

Б

Б

Fourth system of the piano score, featuring a *loco* section marked with a circled cross and a melodic line with a *M.* marking.

loco

Б

М.

Г

Fifth system of the piano score, concluding with a melodic line and a final chord.

Ⓢ Беспкойно и ускоряя вплоть до I темпа

loco

в темпе, энергично

V M V

Λ

loco

loco

loco

V M *sim.*

постепенно воодушевляясь

яро́стно

8-----

ff

rit.

8-----

спокойно, I темп

loco
V Λ V Λ V Λ simile

У

М

У

М

Б

У

Б

loco

У

М

Б+7

7+у

Б+7

7+у

8 -

тяжелее

7

7

тяжелее

7

loco

7

fff

loco

7

Б

Б

The fourth system remains in three sharps and 7/8 time, with a focus on melodic development. Annotations include 'loco' with a circled cross symbol, 'V M V', 'A', 'B', 'M', '7', 'B', 'y', 'M', and 'y'.

The fifth system continues in three sharps and 7/8 time, with a similar melodic and harmonic structure. Annotations include 'M', '7', 'B', 'y', 'M', and 'y'.

The sixth system concludes the piece in three sharps and 7/8 time, with a final melodic flourish. Annotations include 'M', '7', 'B', 'y', 'M', and 'y'.

постепенно

воодушевляясь

8 Живо, темп трепака

* Внешней стороной ладони по трем рядам.

VAVA VAVA VM VM *sim. 3*

VAVA V VAVA VAVA V

gliss. 12

VAVA VAVA V VAVA VAVA V

VAVA VAVA V *loco*

VAVA VAVA *sim.*

8

ВАРИАНТЫ ИСПОЛНЕНИЯ

ИСЛАМЕЙ

М. БАЛАКИРЕВ

* 3-17

4-8

4-10

5-12

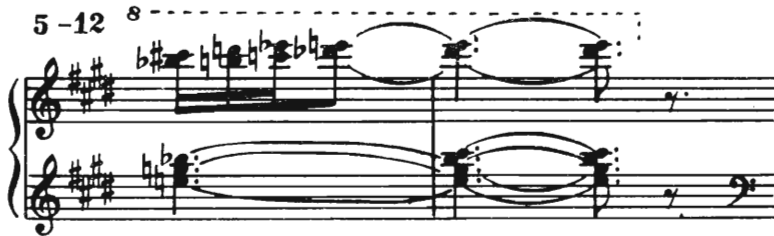

7-11

7-15

15-1

16-2

16-6

16-10

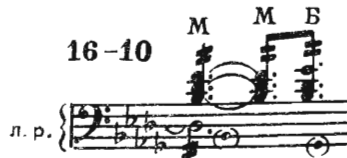

17-9 у

19-1

л. п.

19-5

mf poco a poco *sim.*

20-19

21-17

л. п.

22-6

л. п.

23 11

л. п.

23-20

л. п.

23-20

л. п.

24-2

24-12

л. п.

24-18

л. п.

УСЛОВНЫЕ ОБОЗНАЧЕНИЯ

- Г готовая клавиатура
- В выборная клавиатура
- Б бас основного и вспомогательного рядов
- ▼ разжим меха
- ▲ сжим меха
- ▼▲▲ тремоло мехом
- ▲ рикошет
- ♯ вибрато