

("Da mi je znati bože moj" "Sojka ptica" "Jovano, Jovanke")

Clarinet 2,3 in B♭

BALKAN 1

Traditional Balkan songs...

arr. A.Mandić

Valc. ♩=95

1

Clarinet 2,3 in Bb

47 *p*

51 **5** **6** *mf-p* *p*

56 1. 2.

62 **7**

67

72 1. 2. **8**

76 1. 2. **9**

80 *f* *p*

84 **10**

88

92 *pp* *f*

# BALKAN 1

Alto Sax. 1

("Da mi je znati bože moj" "Sojka ptica" "Jovano, Jovanke")

Traditional Balkan songs...

arr. A.Mandić

Valc. ♩=95

1

1 x tacet

7

11

18

24

31

39 ♩=240

47 *p* *pp* *mf*

51 **5** *mf-p* **6** *p*

56

62 **7**

67

72 **8**

78 **9** *f* *p*

83 **10**

88

92 *pp* *f*

# BALKAN 1

Traditional Balkan songs...

arr. A.Mandić

Valc. ♩=95

1

1 x tacet

47 *p* *pp* *mf*

51 **5** **6** *p*

56 1. 2.

62 **7**

67

72 1. 2. **8**

78 1. 2. **9** *f* *p*

83 **10**

88

92 *pp* *f*

# BALKAN 1

Traditional Balkan songs...

arr. A.Mandić

Valc. ♩=95

1

mf p

9

p mf

15

2

p

21

1.

2.

♩=85

mf

25

3

pp

33

4

p

39

♩=240

3

4

p

47

3

p

50 5

*pp* *mf* *mf-p*

54 6

*p*

59 7

*p*

65

*p*

71 8

*p*

76 9

*p*

80

*f* *p*

84 10

*p*

88

*p*

92

*pp* *f*

# BALKAN 1

Traditional Balkan songs...

arr. A.Mandić

Valc. ♩=95

3 Solo!!! 1

10 1. 2. 2

17

21 1. 2. ♩=85

25 3

32 4

39 ♩=240

47 *p*

51 **5** *mf-p* **6** *p*

56 **1.** **2.**

62 **7**

67

72 **1.** **2.** **8** *f*

76 **1.** **2.** **9**

80 *mf* *p*

84 **10**

88

92 *pp* *f*

# BALKAN 1

Traditional Balkan songs...

arr. A.Mandić

Valc. ♩=95

1

10

1.

2.

2

17

1.

2.

24

♩=85

3

31

4

39 ♩=240

43

47

51

5

6

56

1.

2.

Baritone Sax.

63 7

70 8

76 9

80 *mf* *p*

84 10

88

92 *pp* *f*

Horn in Eb

("Da mi je znati bože moj" "Sojka ptica" "Jovano, Jovanke")

# BALKAN 1

Traditional Balkan songs...

arr. A.Mandić

Valc. ♩=95

1

*mf* *p*

9

1. 2.

15

2

21

1. 2.

♩=85

25

3

*pp*

32

4

39

♩=240

3 4

47

3

Horn in Eb

50 5

*mf-p*

55 6

*p*

59 7

*mf*

64

69

72 8 9

80 10

92 4

("Da mi je znati bože moj" "Sojka ptica" "Jovano, Jovanke")

Trumpet 1,2 in B $\flat$

# BALKAN 1

Traditional Balkan songs...

arr. A.Mandić

Valc.  $\text{♩}=95$

1

Trumpet 1,2 in Bb

62 7

*mf* *p*

68

72 8

*2*

78 9

*f* *p*

83 10

*p*

88

92

*f*

Flugelhorn 1 ("Da mi je znati bože moj" "Sojka ptica" "Jovano, Jovanke")

# BALKAN 1

Traditional Balkan songs...

arr. A.Mandić

Valc. ♩=95

1 (Ten.Bar.) Flug. In.

9 *p* 1. 2. *mf*

15 2 *p*

21 1. 2. *mf* ♩=85

25 2 3 *p*

32 *mf* *p* 4

39 ♩=240 3 4

47 3

Flugelhorn 1

50 5 1 x Pauza!  
*p* *mf-p* *mf-p*

54 6  
*p*

59 7  
1. 2.  
*f*

65

71 8  
1. 2. *f*

76 9  
1. 2.

80 *f* *p*

84 10 *p*

88

92 *pp* *f*

Flugelhorn 2 ("Da mi je znati bože moj" "Sojka ptica" "Jovano, Jovanke")

# BALKAN 1

Traditional Balkan songs...

arr. A.Mandić

Valc. ♩=95

1

1 x Tacet

51 5 1 x Pauza ! 6

*mf-p* *mf-p* *p*

56

1. 2.

63 7

*mf*

68

72 8 2

1. 2.

78 9

*mf* *p*

83 10

*p*

88

92

*pp* *f*

Baritone

("Da mi je znati bože moj" "Sojka ptica" "Jovano, Jovanke")

# BALKAN 1

Traditional Balkan songs...

arr. A.Mandić

Valc. ♩=95

3 Solo!!! 1

10 1. 2. 2 mp

17 p

21 1. 2. ♩=85

25 3 pp

32 4 7/8

39 ♩=240 3 4

47 p

51 5

54 6 p

Baritone

59 1. 2. 7  

*mf*

65

70 1. 2.

74 8  

*f*

78 1. 2. 9 2  

*p*

84 10  

*p*

88

92  

*pp* *f*

Trombone

("Da mi je znati bože moj" "Sojka ptica" "Jovano, Jovanke")

# BALKAN 1

Traditional Balkan songs...

arr. A.Mandić

Valc. ♩=95

1

mf

9

1. 2.

15

2

mp p

21

1. 2. ♩=85

25

3

pp

32

4

39

♩=240

3 4

47

3 5 mf p

53

6 3

Trombone

58 1. 7 2.

62 7

68

72 1. 2. 8 3

78 1. 2. 9 4 10 4

88 4 2 *f*

Tuba in F

("Da mi je znati bože moj" "Sojka ptica" "Jovano, Jovanke")

# BALKAN 1

Traditional Balkan songs...

arr. A.Mandić

Valc. ♩=95

1

mf p

10

1.

2.

2

mf

17

1.

2.

p

24

♩=85

3

p

31

4

7/8

39

♩=240

p

43

p

47

p

51

5

6

mf-p p

56

1.

2.

63 7

# BALKAN 1

Traditional Balkan songs...

arr. A.Mandić

Valc. ♩=95

1

(4)

10

1.

2.

2

17

(4)

1.

2.

24

♩=85

3

(4)

31

4

39

♩=240

(4)

43

(4)

47

51

5

54

6

(4)

Drum Set

59 1. 2. Crash C. 7

*mf* *mf*

65 (4)

72 1. Crash C. 2. 8

*mf* *mf*

76 1. 2. 9

80 Solo !!!

*f* *p* *f*

84 10 (4)

*p*

88 (8) pp

*pp*

93

*f* *f*

Congas

# BALKAN 1

("Da mi je znati bože moj" "Sojka ptica" "Jovano, Jovanke")

Traditional Balkan songs...

arr. A.Mandić

Valc. ♩=95

4 1 6 1. 2 2. 2 2 6

21 1. 2 2 ♩=85 3 11 4

39 ♩=240 7/8

43 (4)

47

51 5 *mf p* *f*

54 6 *f* *p* (4)

59 1. 2. 7

65 (4) *f*

72 1. 2. 8

Congas

77

1. (4) 2. 9

82

10 (4)

88

(8) pp

93

f

# BALKAN 1

Piano

("Da mi je znati bože moj" "Sojka ptica" "Jovano, Jovanke")

Traditional Balkan songs...

arr. A.Mandić

Valc.  $\text{♩} = 95$

1. Gm D7 Gm Gm D7 Gm 1 Gm D7 Gm

9 D7 1. Gm 2. Gm

15 2 Gm Gm D7 D7 p

21 1. Gm 2. Gm  $\text{♩} = 85$

25 3 Boja Clarineta !! Eb mp Abm mp p

30 Abm Dbm Eb E Dbm Eb

35 4

D $\flat$ m Eb E D $\flat$ m Eb

39  $\text{♩} = 240$

E $\flat$  p

43

47

E $\flat$  E mf

51 5

F E $\flat$ m F F E $\flat$ m F E $\flat$  E F E $\flat$ m F F

55 6

F $^7$  E $\flat$ m F $^7$  E $\flat$ m F $^7$  E $\flat$ m F $^7$  E $\flat$ m

59 1. F7 Ebm 2. F7 Ebm F7 Bbm mf

64 Bbm Ebm Ab (Ab) Db Bbm Ebm F7

69 F7 Ebm F7 Ebm F7 Ebm

72 1. F7 2. F7 Ebm F7 Ebm 8 f 8vb

76 1. 2. 9

80 F Ebm F F Ebm F 8vb p

84

10

88

92

# BALKAN 1

Traditional Balkan songs...

arr. A.Mandić

Valc.  $\text{♩} = 95$

1. Gm D7 Gm Gm D7 Gm 1 Gm D7 Gm

9 D7 1. Gm 2. Gm

15 2 Gm Gm D7 D7 p

21 1. Gm 2. Gm  $\text{♩} = 85$

25 3 Eb Abm Eb Abm Dbm p

32 Eb E Dbm Eb Dbm Eb E Dbm Eb 4

39  $\text{♩} = 240$  Eb Eb p

43

47 Eb E mf

51 5 F Ebm F F Ebm F mf-p

Ac. Guitar

55 6 F7 Ebm F7 Ebm F7 Ebm F7 Ebm

59 1. F7 Ebm F7 Ebm || 2. F7 Ebm F7 Bbm 7 mf

64 Bbm Ebm Ab (Ab) Db Bbm Ebm F7

69 F7 Ebm F7 Ebm F7 Ebm

72 1. F7 Ebm F7 Ebm 8 f

76 1. 2. 9

80 F Ebm F F Ebm F p

84 10

88

92 pp f

# BALKAN 1

Traditional Balkan songs...

arr. A.Mandić

Valc. ♩=95

1

10

1.

2.

2

17

1.

2.

24

♩=85

3

31

4

39

♩=240

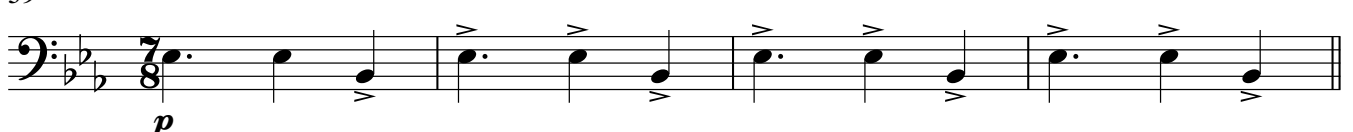

43

47

51

5

6

56

1.

2.

63 7

*mf*

70

1. 2. 8

*f*

76 9

1. 2.

80

*mf* *p*

84 10

88

92

*pp* *f*
