

Flute

БАЛЛАДА О СОЛДАТЕ

муз. В. Соловьёва-Седого

инстр. В. Еремеева

комп. набор А. Школяр

слова М. Матусовского

Умеренно ♩ = 100

1

2

3

4

4

4

4

5

1.

2.

f

mf

p

БАЛЛАДА О СОЛДАТЕ

слова М. Матусовского

муз. В. Соловьёва-Седого
инстр. В. Еремеева
комп. набор А. Школяр

Умеренно ♩ = 100

Clarinet in B \flat 2

БАЛЛАДА О СОЛДАТЕ

муз. В. Соловьёва-Седого

инстр. В. Еремеева

комп. набор А. Школяр

слова М. Матусовского

Умеренно $\text{♩} = 100$

1. *mf*

2. *mf*

3. *mf*

4. *mf*

5. *f*

1. *mf*

2. *mf* *p*

Alto Saxophone 1

БАЛЛАДА О СОЛДАТЕ

слова М. Матусовского

муз. В. Соловьёва-Седого

инстр. В. Еремеева

комп. набор А. Школяр

Умеренно ♩ = 100

валт.1

mf

1

Tbn.

2

4

3

4

4

f

5

1.

2.

mf

p

Alto Saxophone 2

БАЛЛАДА О СОЛДАТЕ

слова М. Матусовского

муз. В. Соловьёва-Седого
инстр. В. Еремеева
комп. набор А. Школяр

Умеренно ♩ = 100

валт.2

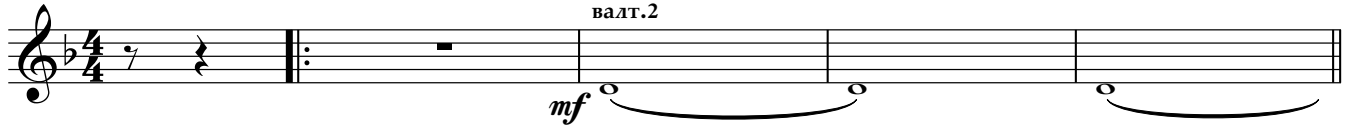

1

Tbn.

2

5

1.

2.

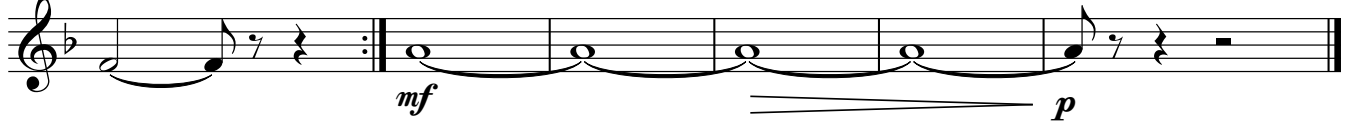

БАЛЛАДА О СОЛДАТЕ

слова М. Матусовского

муз. В. Соловьёва-Седого

инстр. В. Еремеева

комп. набор А. Школяр

Умеренно $\text{♩} = 100$

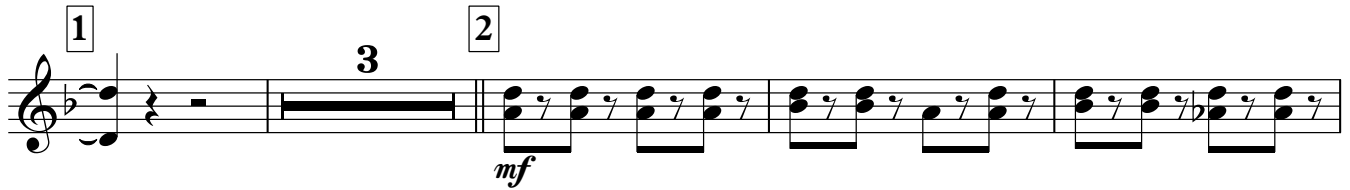

Trumpet in B \flat

БАЛЛАДА О СОЛДАТЕ

муз. В. Соловьёва-Седого
инстр. В. Еремеева
комп. набор А. Школяр

слова М. Матусовского

Умеренно $\text{♩} = 100$

Trombone

БАЛЛАДА О СОЛДАТЕ

муз. В. Соловьёва-Седого
инстр. В. Еремеева
комп. набор А. Школяр

слова М. Матусовского

Умеренно ♩ = 100

Пение

БАЛЛАДА О СОЛДАТЕ

муз. В. Соловьёва-Седого
инстр. В. Еремеева
комп. набор А. Школяр

слова М. Матусовского

Умеренно $\text{♩} = 100$

1

4

4

2

По - лем, вдоль бе - ре-га кру-то - го, ми - мо хат

3

в/се - рой ши - не - ли ря-до-во - го шёл сол - дат.

4 *f*

Шёл сол - дат, пре-град не зна - я, шёл сол - дат, дру-зей те-ря - я,

5

час-то бы-ва - ло, шёл без при-ва - ла, шёл впе - рёд сол -

1. дат. 2. дат. *p*

Малый барабан

БАЛЛАДА О СОЛДАТЕ

слова М. Матусовского

муз. В. Соловьёва-Седого
инстр. В. Еремеева
комп. набор А. Школяр

Умеренно ♩ = 100

Тарелки и Большой барабан

БАЛЛАДА О СОЛДАТЕ

муз. В. Соловьёва-Седого

инстр. В. Еремеева

комп. набор А. Школяр

слова М. Матусовского

Умеренно ♩ = 100

БАЛЛАДА О СОЛДАТЕ

слова М. Матусовского

муз. В. Соловьёва-Седого
инстр. В. Еремеева
комп. набор А. Школяр

Умеренно $\text{♩} = 100$

Con sord.

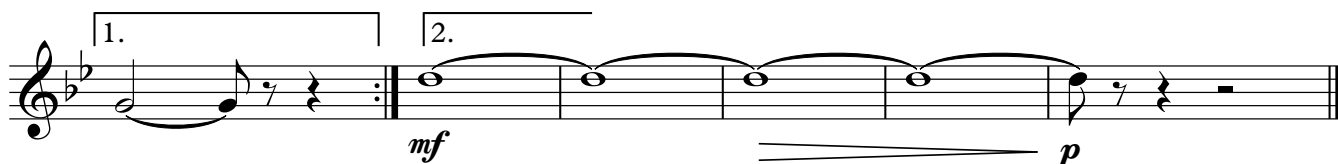
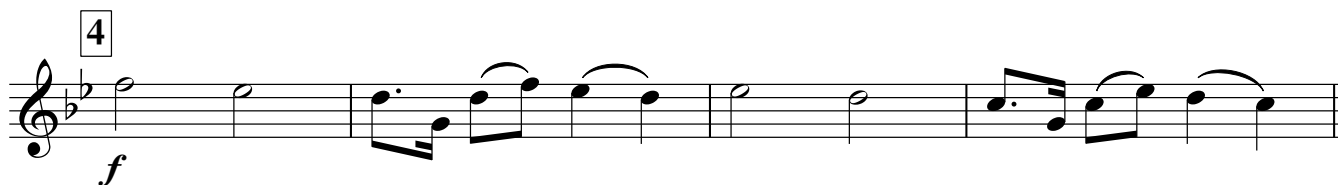
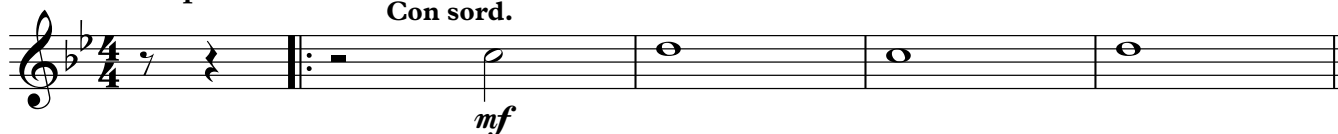

БАЛЛАДА О СОЛДАТЕ

слова М. Матусовского

муз. В. Соловьёва-Седого

инстр. В. Еремеева

комп. набор А. Школяр

Умеренно $\text{♩} = 100$

Con sord.

mf

1

2

senza sord.

mf

3

4

f

5

1.

2.

4

Horn in E \flat 1

БАЛЛАДА О СОЛДАТЕ

муз. В. Соловьёва-Седого
инстр. В. Еремеева
комп. набор А. Школяр

слова М. Матусовского

Умеренно $\text{♩} = 100$

4 1 4

2
mf

3

4
f

5 1.

2.
mf

p

БАЛЛАДА О СОЛДАТЕ

слова М. Матусовского

муз. В. Соловьёва-Седого

инстр. В. Еремеева

комп. набор А. Школяр

Умеренно $\text{♩} = 100$

4 1 4

2
mf

3

4
f

5 1.

2.
mf

p

БАЛЛАДА О СОЛДАТЕ

слова М. Матусовского

муз. В. Соловьёва-Седого
инстр. В. Еремеева
комп. набор А. Школяр

Умеренно ♩ = 100

Euphonium 2

БАЛЛАДА О СОЛДАТЕ

слова М. Матусовского

муз. В. Соловьёва-Седого

инстр. В. Еремеева

комп. набор А. Школяр

Умеренно ♩ = 100

mf

1

2

mf

3

4

f

5

mf

2.

mf

p

Baritone

БАЛЛАДА О СОЛДАТЕ

муз. В. Соловьёва-Седого
инстр. В. Еремеева
комп. набор А. Школяр

слова М. Матусовского

Умеренно ♩ = 100

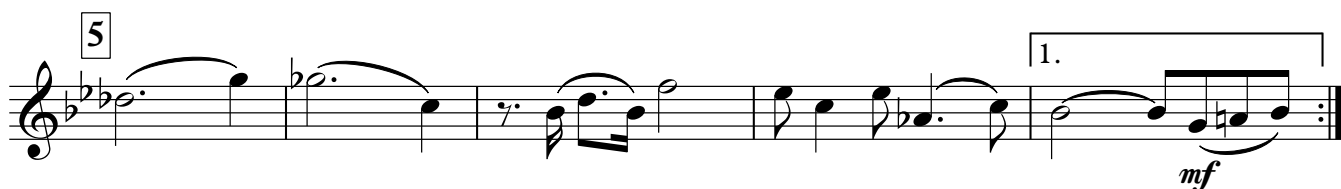
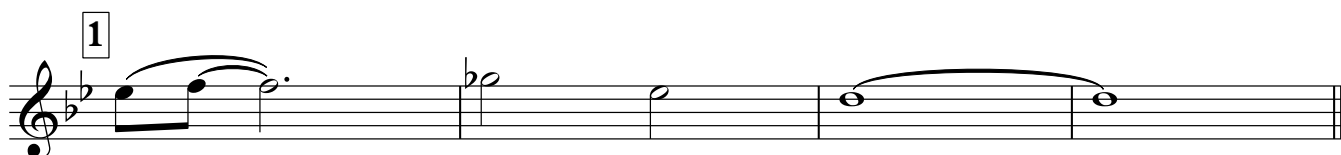

БАЛЛАДА О СОЛДАТЕ

муз. В. Соловьёва-Седого

инстр. В. Еремеева

комп. набор А. Школяр

слова М. Матусовского

Умеренно ♩ = 100

4 1 4

2

mf

3

4

f

5

2.

mf

p

БАЛЛАДА О СОЛДАТЕ

слова М. Матусовского

муз. В. Соловьёва-Седого
инстр. В. Еремеева
комп. набор А. Школяр

Умеренно ♩ = 100

1

4

4

2

mf

3

4

f

5

1.

2.

mf *p*

3

Fl.

Cl.

Cl.

Alto Sax.

Alto Sax.

E♭ Hn.

Трт.

Tbn.

Voice

хат в/се - рой ши - не-ли ря-до-во - го шёл сол - дат.

Perc.

B. D.

Cor.

Cor.

E♭ Hn.

E♭ Hn.

Euph.

Euph.

Bar.

Bass

4

Fl. *f*

Cl. *f*

Cl. *f*

Alto Sax. *f*

Alto Sax. *f*

E♭ Hn. *f*

Trpt. *f*

Tbn. *f*

Voice *f*

Шёл сол - дат, пре-град не зна - я, шёл сол - дат, дру-зей те-ря - я,

Perc. *f*

B. D. *mf*

Cor. *f*

Cor. *f*

E♭ Hn. *f*

E♭ Hn. *f*

Euph. *f*

Euph. *f*

Bar. *f*

Bass *f*

2.

Fl. *mf* *p*

Cl. *mf* *p*

Cl. *mf* *p*

Alto Sax. *mf* *p*

Alto Sax. *mf* *p*

E♭ Hn. *mf* *p*

Tpt. *mf* *p*

Tbn. *mf* *p*

Voice *p*
даг.

Perc. *mf* *p*

B. D. *mf* *p*

Cor. *mf* *p*

Cor. *mf* *p*

E♭ Hn. *mf* *p*

E♭ Hn. *mf* *p*

Euph. *mf* *p*

Euph. *mf* *p*

Bar. *mf* *p*

Bass *mf* *p*

АРМЯНСКИЙ МАРШ

Г. Марутян

$\text{♩} = 120$

Флейта
Кларнет Миб
Кларнет I Сиб
Кларнет II Сиб
Кларнет III Сиб
Валторны I Миб
Валторны II Миб
Трубы I Сиб
Трубы II Сиб
Тромбон I Миб
Тромбон II Миб
Тромбон III Миб
М. бар.
Тар. и б. бар.
Корнет I Сиб
Корнет II Сиб
Альта I Миб
Альта II Миб
Тенор I Сиб
Тенор II Сиб
Тенор III Сиб
Баритон Сиб
Басы I Сиб
Басы II Сиб

2

1. 2.

- Staff 2:** Continues the melodic and bass lines with more rhythmic detail.

The notation includes various note values, rests, slurs, and triplet markings. The overall style is that of a handwritten musical score for a piano piece.

1. 2.

10

TRHO

1. 2. *Coda*

22

22
