

BALLADS

PLAYALONG SOLOS FOR TRUMPET

12
Solo Arrangements
With CD Accompaniment
Including:

Bridge Over Troubled Water

Bring Him Home

I Dreamed a Dream

Don't Cry for Me Argentina

Nights in White Satin

EXCLUSIVELY DISTRIBUTED BY
 **HAL•LEONARD®**
CORPORATION

PUBLISHED BY ARRANGEMENT WITH

Music Sales Limited

BALLADS

PLAYALONG SOLOS FOR TRUMPET

	<u>PAGE NUMBER</u>	<u>CD TRACK NUMBER</u>
Bridge Over Troubled Water	2	1
Bring Him Home	4	2
I Dreamed a Dream	5	3
Candle in the Wind	6	4
Don't Cry for Me Argentina	8	5
I Don't Know How to Love Him	10	6
I Know Him So Well	12	7
Imagine	14	8
Killing Me Softly with His Song	16	9
Nights in White Satin	18	10
One Day I'll Fly Away	20	11
Wonderful Tonight	22	12
<i>B\flat Tuning Notes</i>		13
<i>A Tuning Notes</i>		14

Arrangements by Jack Long

HOW TO USE THE CD ACCOMPANIMENT:

A melody cue appears on the right channel only. If your CD player has a balance adjustment, you can adjust the volume of the melody by turning down the right channel.

ISBN 0-634-00452-2

For all works contained herein:
Unauthorized copying, arranging, adapting, recording or public performance is an infringement of copyright.
Infringers are liable under the law.

Visit Hal Leonard Online at
www.halleonard.com

BRIDGE OVER TROUBLED WATER

TRUMPET

Words and Music by
PAUL SIMON

Medium Slow Ballad (♩ = 82)

BRING HIM HOME 2

from LES MISÉRABLES

Music by CLAUDE-MICHEL SCHÖNBERG

Lyrics by HERBERT KRETZMER and ALAIN BOUBLIL

TRUMPET

Slow (♩ = 74)

1

8

13

18

To Coda ⊕

23

28

D.S. al Coda

32

⊕ Coda

37

42

mp

mf

p

pp

3

2

I DREAMED A DREAM 3

from LES MISÉRABLES

Music by CLAUDE-MICHEL SCHÖNBERG

Lyrics by HERBERT KRETZMER

Original Text by ALAIN BOUBLIL and JEAN-MARC NATEL

TRUMPET

Slow (♩ = c. 64)
3

mp legato espress.

mf

mp poco cresc.

mp

mf

mp

p rit.

Music and Lyrics Copyright © 1980 by Editions Musicales Alain Boublil
 English Lyrics Copyright © 1986 by Alain Boublil Music Ltd. (ASCAP)
 Mechanical and Publication Rights for the U.S.A. Administered by Alain Boublil Music Ltd. (ASCAP) c/o Stephen Tenenbaum & Co., Inc.,
 1775 Broadway, Suite 708, New York, NY 10019, Tel. (212) 246-7204, Fax (212) 246-7217
 International Copyright Secured. All Rights Reserved. This music is copyright. Photocopying is illegal.
 All Performance Rights Restricted.

1.

42 *mf*

46

50

54

2.

58 *mf*

62

66

D.S. al Coda

70

⊕ Coda

74

DON'T CRY FOR ME ARGENTINA 5

from EVITA

RUMPET

Words by TIM RICE
Music by ANDREW LLOYD WEBBER

Slow Tango (♩ = 74)

35

39

43

47

51

55

59

62

65

69

73

I DON'T KNOW HOW TO LOVE HIM 6

from JESUS CHRIST SUPERSTAR

TRUMPET

Words by TIM RICE
Music by ANDREW LLOYD WEBBER

Medium slow (♩ = 76)

4

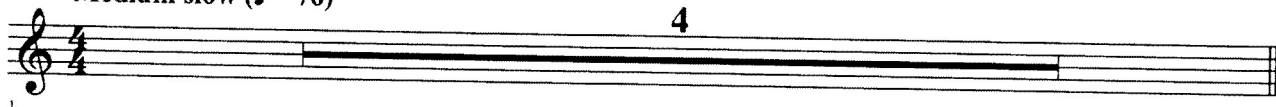

© Copyright 1970 by LEEDS MUSIC LTD.

Copyright Renewed

All Rights for the USA and Canada Controlled and Administered by MCA - ON BACK STREET MUSIC, INC.

International Copyright Secured All Rights Reserved

MCA MUSIC PUBLISHING

I KNOW HIM SO WELL 7

from CHESS

TRUMPET

Words and Music by BENNY ANDERSSON,
TIM RICE and BJORN ULVAEUS

Medium slow (♩ = 70)

8

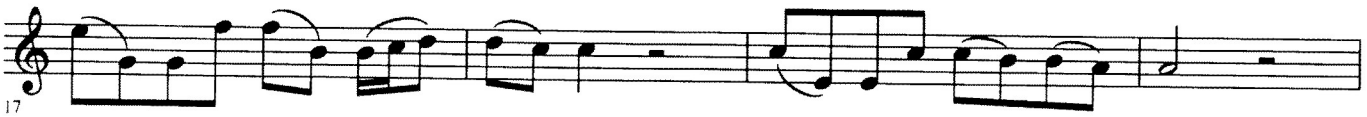
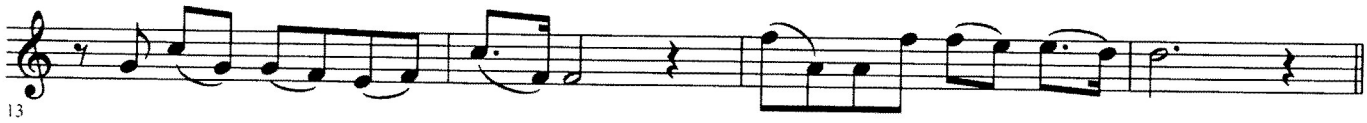
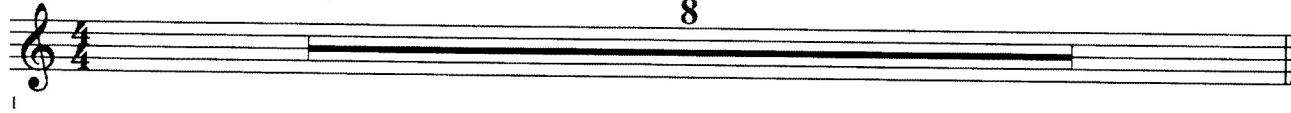

35 *mp*

39

43

47

50 *mf*

54 *f*

58 *dim.* *mf*

61

64

67 *rit. e dim.* *mp*

IMAGINE 8

TRUMPET

Words and Music by
JOHN LENNON

Medium slow (♩ = 76)

4

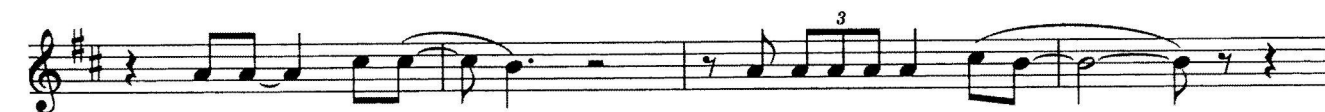
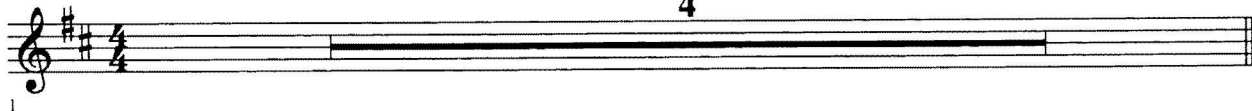

25

29

33

37

41

45

49

53

rall.

KILLING ME SOFTLY WITH HIS SONG 9

TRUMPET

Words by NORMAN GIMBEL
Music by CHARLES FOX

Medium tempo, rubato ($\text{♩} = 110$)

1
mp legato

8
A tempo ($\text{♩} = 122$)
8
mf

13

25

29

34

38

42

46

51

56

59

62

65

68

71

74

77

80

83

86

89

92

95

98

101

104

107

110

111

112

NIGHTS IN WHITE SATIN 10

TRUMPET

 Words and Music by
 JUSTIN HAYWOOD

Slow (♩. = 54)

2

1 *mf*

5

8

To Coda 

11 *f*

14 *mf*

17

20

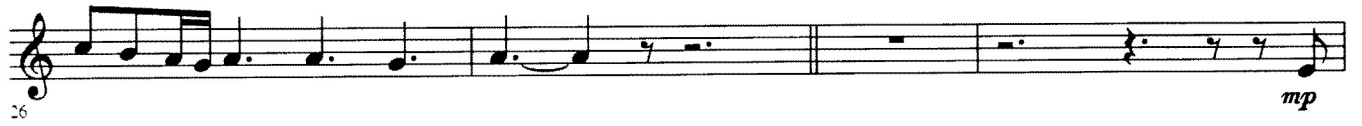

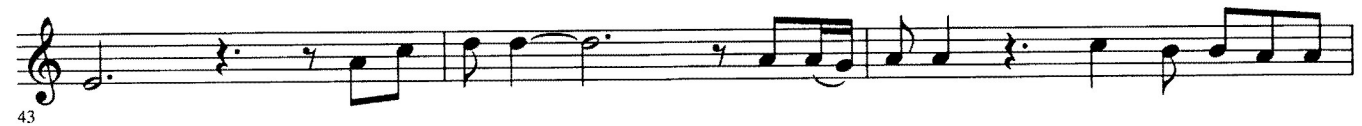

ONE DAY I'LL FLY AWAY

TRUMPET

Words and Music by
JOE SAMPLE and WILL JENNINGS

Medium Slow Ballad (♩ = 79)

8

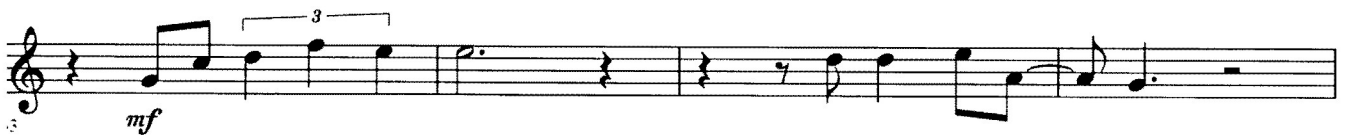
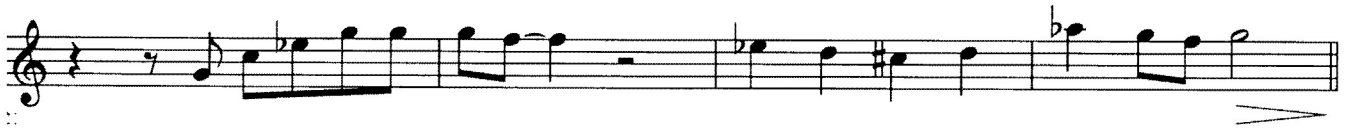
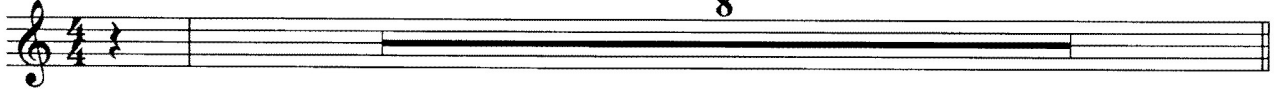

WONDERFUL TONIGHT 12

TRUMPET

 Words and Music by
 ERIC CLAPTON

Medium tempo (♩ = 96)

8

1

9 *mp legato*

13

16

20

24 *mp*

30

34

