

BÉLA BARTÓK

SECOND RHAPSODY

violin and piano

Béla Bartók

To Zoltán Székely

Second Rhapsody

(Folk Dances)

IMPORTANT NOTICE
The unauthorised copying
of the whole or any part of
this publication is illegal

I ("lassú")
Moderato, ♩ = 108

Béla Bartók
Revised Version 1945

VIOLIN

PIANO

1

Copyright 1929 by Universal Edition.

Copyright assigned 1939 to Hawkes & Son (London), Ltd., for the British Empire, North, South and Central America.

Revised Edition copyright 1947 by Boosey & Hawkes, Ltd.

Copyright assigned 1952 to Hawkes & Son (London), Ltd., for all countries

All rights reserved

Printed in England

B. & H. 15890

2

f

ritardando - - - - - II - - - - -

menof *dim.* *p*

3 quasi a tempo, ♩ = 116

p

3 3 3 3

poco marc.

Un poco meno mosso

4

ritornando al

cresc.

cresc.

3

Tempo I. (♩ = 108)

ritardando - - - molto - - - a

mf *p* *dim.* *pp*

mf *p* *dim.*

3 3

tempo

5

ritardando

a tempo (♩ = 100)

7

IV

Più mosso, ♩ = 132

8

sempre f, sonoro

mf

ff

mp

p

f

mf

mp

mf, ben marcato

mp

p

ritornando

9

mf

mp

mf, ben marcato

mp

p

ritornando

al - - Tempo I.

10

11

12

f

poco a

3

poco più tranquillo

3

13

poco allarg.

meno f

meno f sub.

f

3

Fermata breve, poi attacca

II ("friss")

Allegro moderato, ♩ = 104

sempre simile

f marcato, pesante

mf, ben marcato, pesante

sempre simile

1

2

IV.

meno f

(simile)

3

IV.

f

meno f

simile

sempre pesante

simile

meno f

sf

4

cresc.

assai f pesante

cresc.

f

simile

5

meno f *simile*

meno f *simile*

poco a poco accelerando.

6

marc. cresc. *marc.*

ben tenuto

sf *meno f*

7

marc. *f*

ben tenuto *cresc.* *f*

ff *allarg.*

ff

ff

ff

Version with Orchestra:

***) In the Orchestral Version, this chord is omitted.

8 Molto moderato, pesante, ♩ = 96

9

10

Più mosso, ♩ = 104-108

11

mp leggero *p* *sempre simile*

12

sf *sf*

13

sf *sf*

sf

sf

Poco allarg.

cresc.

5

Presto, ♩ = 184

14

sf p

sf pp

Led.

f sub. *p*

sf — *pp*

* *Led.* *

15

16

17

allarg. 18 Allegro non troppo, $\text{♩} = 144 - 152$

19

20

*)  (sempre simile)

21

22

23

7

meno f

sf

mf

mp

24

pp

p, grazioso

p

25

f

sf

sf

sf

mf marc.

f

mp sub.

poco sf

26

p, dolce
p

27

cresc. - - - - *f*
sf *f marc.*

28

ff *sf* *sempref.* *(simile)*

) In the Orchestral Version the accompaniment reads:

sf *pp cresc. molto*

*) In the Orchestral Version the following 13½ bars are to be played by the Orchestra only.

29

poco rit.

a tempo

30

poco marc.

31

II.

f *meno f* *p* *menof* *sf*

sempre - - - - - più - - - - - vivo

cresc.

poco marc.

cresc. *f*

poco marc. *sf*

Allegro molto, ♩ = 180

34

Meno mosso, ♩ = 132

35

*) In the Orchestral Version the following two bars are to be played by the Orchestra only

36

pizz.

meno f

p

p leggero

sempre simile

Poco più mosso, ♩ = 144

37

arco

p

p

mp

38

mf cresc.

mf

Meno mosso, ♩ = 132

41 accel. - - -

Piu mosso, ♩ = 142

42

43

poch. rit. - - - - a tempo, ♩ = 132-142

To Zoltán Székely

IMPORTANT NOTICE
The unauthorised copying
of the whole or any part of
this publication is illegal

Second Rhapsody

(Folk Dances)

Violin

Béla Bartók

Revised Version 1945

I ("lassú")

Moderato, ♩ = 108

ritard. II. quasi a tempo, ♩ = 116

1

p

II.

p

4 Un poco meno mosso

tr

ritorn. al Tempo. (♩ = 108)

cresc. *mf*

molto a tempo

pp

5

pp

6

cresc. *mf* *f*

ritard. 4 2

f

7 a tempo (♩ = 100) IV

f

Più mosso, ♩ = 132

sf

8

9

10

11

12

13

II ("friss")

Allegro moderato, ♩ = 104

sempre simile

f marcato, pesante

1

2 IV. *meno f*

3 IV. *meno f* *cresc.* *f*

4 *assai f, pesante*

5 *meno f*

poco a poco accelerando

6 *marc. cresc.* *marc.*

marc. *marc.*

molto accel.

7 *f* *ff*

*) In the Orchestral Version:

allarg.

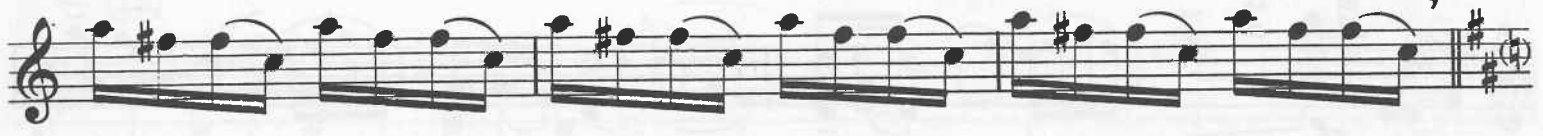

8 Molto moderato, pesante, ♩ = 96

Più mosso, ♩ = 104-108

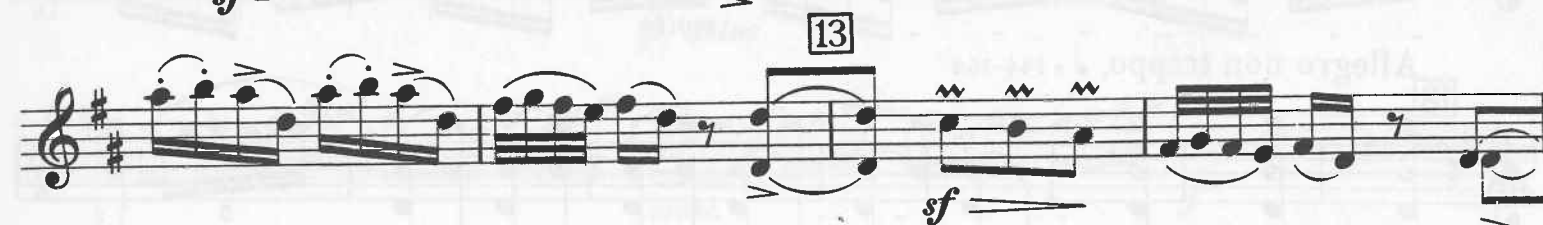

19

20

sempre f

21

22

23

meno f

sf

24

p, grazioso

25

f

sf

sf

sf

26

p, dolce

27

cresc.

f

(sempre simile)

34

*) *ff*

Meno mosso, ♩ = 132

35

*) *f marc.*

36

pizz.

meno f

37

Poco più mosso, ♩ = 144

sempre simile (↑↓)

arco *p*

38

mf cresc.

♩ = 160

poco accel.

39

Meno mosso, ♩ = 132

ff

In the Orchestral Version the following two bars are to be played by the Orchestra only.

VIOLINI

*) *ff* 2 *)

40 *)

41 accel. - - - - - Più mosso ♩ = 142

42

43

44 poch. rit. - - - - - a tempo (♩ = 132-142) *sf dim.*

- - - - - *p f*

45 *trm trm trm*

♩ = 120

p f

*) In the Orchestral Version: