

Tenor Saxophone 2

БАРЫНЯ

инстр. С.Соколова

1 $\text{♩} = 135$ 2 3

7 7

17 4

25 5

33

40 6

46 7 8

57 2

Tenor Saxophone 2

65 9

73 10 10A

85 11

100 12

108 13

114 *p* *ff*

1 $\text{♩} = 135$ 2

9 3

17 4

25 5

33 *p* *p* *p* *p*

41 6

49 7 8 *subito* 2

65 9 3

77 10 10A

85

93 11

101 12

109 13 *p* *p* *p*

p *ff*

1 ♩=135

8 2

15 3

24 4 5

33 *p* *p* *p* *p*

41 6

49 7 8 *subito* 2

65 9 3

77 10

84 10A

91 11

99 12

109 13 *p* *p* *p* *p*

p *ff*

БАРЫНЯ

1 ♩=135

8 2

15 3

24 4 5

33 p p p p

41 6

49 7 subito 2

65 9 3

77 10

84 10A

91 11

98 12

108 13 p p p p

113 p ff

Tenor Trombone 1

БАРЫНЯ

инстр. С.Соколова

1 $\text{♩} = 135$ 7 2 7 3

17 4

25 5

40 6 *subito*

49 7 8 2

65 9 3

77 10 6 10A 8

93 11

101 12 8 13

112 *p* *ff*

Tenor Trombone 2

БАРЫНЯ

инстр. С.Соколова

1 $\text{♩} = 135$ 2 3

7 7 7

17 4

25 5

40 6

49 7 8 2

65 9 3

77 10 10A 8

93 11

101 12 13

112

p *ff*

Bass Trombone

БАРЫНЯ

инстр. С.Соколова

1 $\text{♩} = 135$ 2 3

7 7

17 4

25 5

40 6

49 7 8 2

65 9 3

77 10 6 10A 8

93 11

101 12 8 13

112 *p* *ff*

БАРЫНЯ

инстр. С.Соколова

1 $\text{♩} = 135$ 2 3

7 17 25 33 41 6 49 7 8 2 65 9 3 77 10 6 10A 93 11 101 12 109 13 p p p p p p p ff

БАРЫНЯ

Drum Set
4-string Bass Guitar

инстр. С.Соколова

1 $\text{♩} = 135$ 2

7

15 3

7

23 4

p

31 5

p

39 6 solo

subito

Drum Set, 4-string Bass Guitar барыня

47

7

52

8

57

63

9

69

75

10

10A

85

93 **11**

101 **12**

109 **13**

114

1 $\text{♩} = 135$ 7 2

15 3

23 4

31 5 *p* *p* *p*

39 6 solo барыня

47 7

52 8 3 3 3

57

63 9 3 3

69

75 10 6 10A

85

93 **11**

101 **12**

109 **13**

114

p

p

p

p

p

ff

БАРЫНЯ

1 $\text{♩} = 135$ 2

4

9 3

7

24 4

31 5

40 6

49 7 8

7 2

66 9

3

77 10 10A

3

85 11

8

100 12

107 13

112 *ff*

subito

БАРЫНЯ

1 $\text{♩} = 135$ 2

9 3

24 4

31 5

40 6 *subito*

49 7 8 2

66 9 3

77 10 10A

85 11

100 12

107 13

112 *ff*

Trumpet in B \flat 1

БАРЫНЯ

инстр. С.Соколова

1 $\text{♩} = 135$ 2

4

9 7 3

24 4 5 7

39 6 *subito*

49 7 8 2

66 9 3

77 10 3 10A

85 8 11

100 12 8 13

112 *ff*

БАРЫНЯ

инстр. С.Соколова

1 $\text{♩} = 135$ 2

4

9 7 3

24 4 5 7

39 6

49 7 8 2

66 9 3

77 10 10A 3

85 11 8

100 12 13 8

112 *ff*

БАРЫНЯ

1 $\text{♩} = 135$ 2

4

9 3

17 4

25 5

33 *p* *p* *p* *p*

41 6

49 7 8 *subito* 2

65 9 3

77 10 10A

85

93 11

101 12

109 13 *p* *p* *p* *p*

p *ff*

БАРЫНЯ

1 $\text{♩} = 135$ 2

15 3

24 4 5

33

41 6 *subito*

49 7 8 2

65 9 3

77 10 10A 6

90 11

99 12

109 13 *p* *ff*

Tuba

БАРЫНЯ

инстр. С.Соколова

1 $\text{♩} = 135$ 2

7

16 3 4

25 5

33

41 6

49 7 8 2

66 9 3

77 10 6 10A

Detailed description of the musical score:

Tuba

85

93 **11**

101 **12**

109 **13**

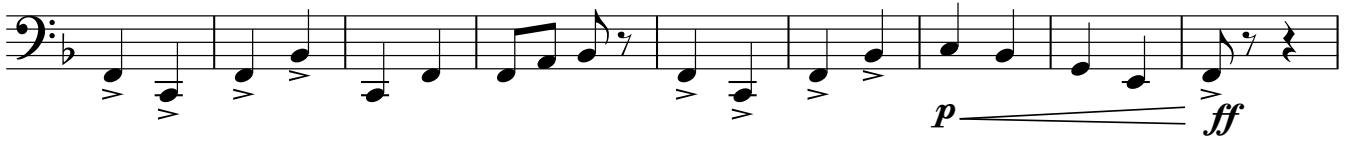

БАРЫНЯ

инстр. С.Соколова

1 $\text{♩} = 135$ 2

7 16 3 4 25 5 33 41 6 subito 49 7 8 2 65 9 3 77 10 6 10A

