

## ПОЭМА

B. БАХЕР  
Соч. 7, № 1

Andante

sul G

mp

p

1

sub. *p*

sub. *p*

poco più mosso

4 Poco a poco più mosso

5

ff

ff

6 Largo

ff

p

f

Tempo I 7

ПОЭМА

B. БАЧЕР

Соч. 7, № 1

Andante

sul G

*mf*

1

*sub. p*

Tranquillo

poco più mosso

2

poco più mosso

*pp*

VIOLINO

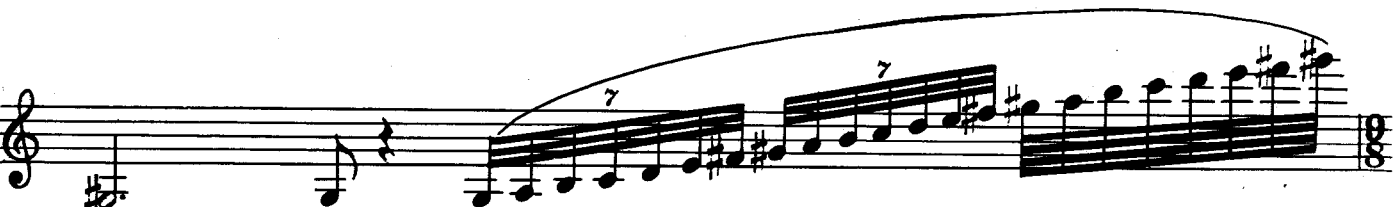

Tempo I

Violin score for measures 7-14. The music is written on a single staff in treble clef. Measure 7 is marked with a boxed '7'. The piece is in 12/8 time. The key signature has one sharp (F#). The score includes various musical notations such as slurs, ties, and dynamic markings. Measure 8 is marked with a boxed '8' and includes the markings 'rit.', 'dim.', and '*p* legatissimo'. The piece concludes with a double bar line and repeat dots.