

31

36

4

40

tr

5

45

f

50

6

55

f

60

7

7

mf

Tenor Saxophone

Батька Махно.

муз.И.Мотвиенко
сл.А.Шаганов
инстр.И.Синявский

♩ = 120

1

7

12

17

22

27

34

39

45

50

2

3

4

5

6

mf

f

Tenor Saxophone

55

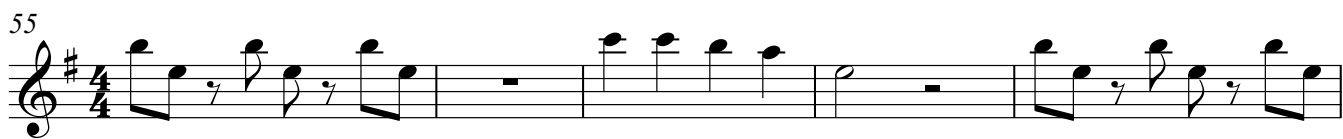

60

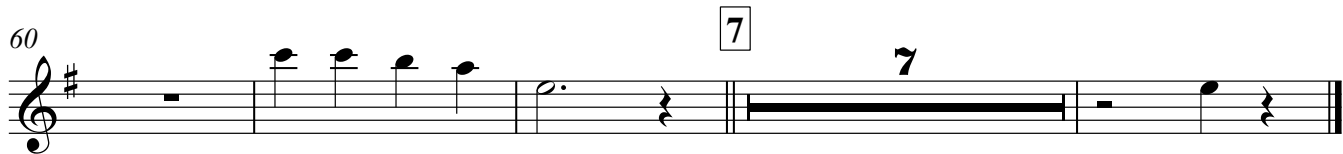

Батька Махно.

♩ = 120

7 **1**

12

18 **2**

25 **3**

31

36 **4**

41 **5**

45

50 **6**

Батька Махно.

муз.И.Мотвиенко
сл.А.Шаганов
инстр.И.Синявский

♩ = 120

mf

1

2

2

2

3

f

4

5

f

50 6

55 2

61 7 7

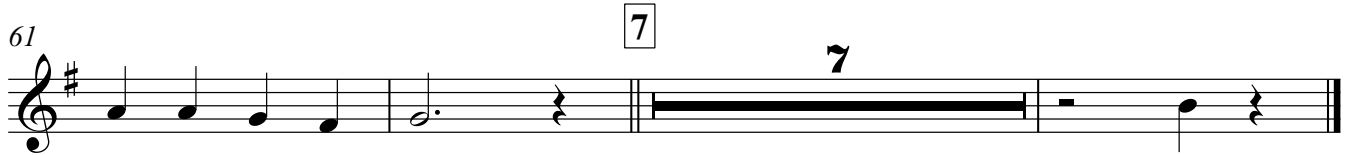

Батька Махно.

муз.И.Мотвиенко
сл.А.Шаганов
инстр.И.Синявский

♩ = 120

6 *mf* 1

12 2

17 2

24 3 *f*

29

34 4

39

42 5

45 *f*

50 6

55

61 7 7

Тенор-1

Батька Махно.

муз.И.Мотвиенко
сл.А.Шаганов
инстр.И.Синявский

♩ = 120

2

mf

7 1

12

16 2

19

23 3

Баритон

Батька Махно.

муз.И.Мотвиенко

сл.А.Шаганов

инстр.И.Синявский

♩ = 120

2

mf

7

12

17

22

27

32

38

44

50

1

2

3

4

5

6

55

mf

61

7

7

66

Батька Махно.

муз. И. Мотвиенко
сл. А. Шаганов
инстр. И. Синявский

♩ = 120

2

mf

7

12

17

22

27

32

37

41

45

f

1

2

3

4

5

50

55

61

7

66

Батька Махно.

муз.И.Мотвиенко
сл.А.Шаганов
инстр.И.Синявский

♩ = 120

mf *mp*

6

9

1

12

mf

15

2

19

23

3

Батька Махно.

муз.И.Мотвиенко
сл.А.Шаганов
инстр.И.Синявский

♩ = 120

27

31

35

4

39

42

5

45

49

53

6

57

61

7

7

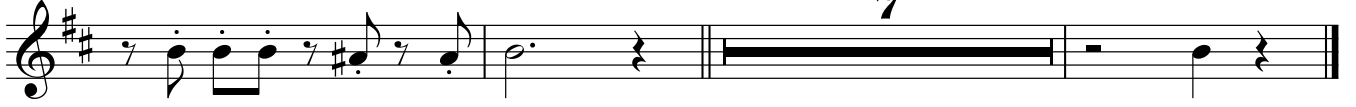

Tuba

Батька Махно.

муз.И.Мотвиенко
сл.А.Шаганов
инстр.И.Синявский

♩ = 120

