

Флейта

БАЯДЕРА

марш на темы оперетты И. Кальмана

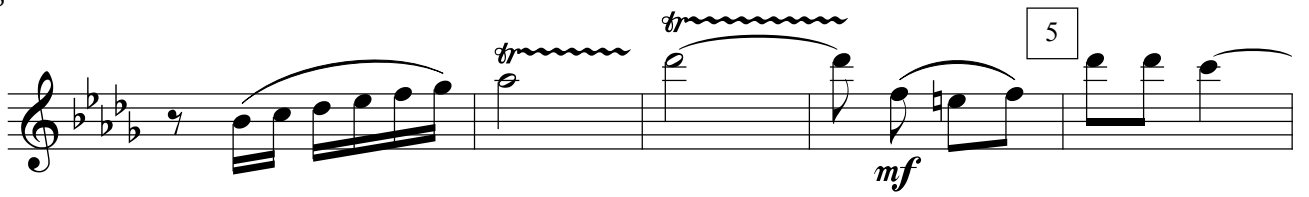

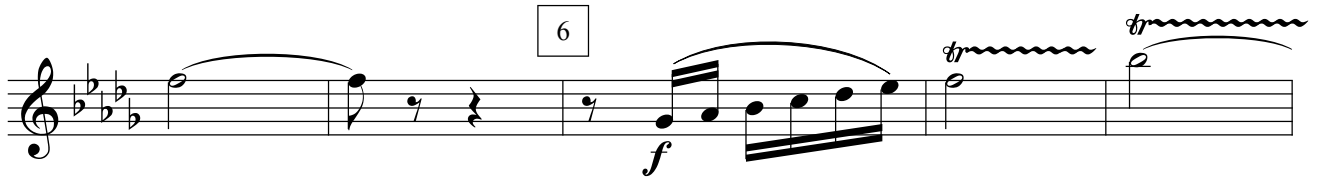

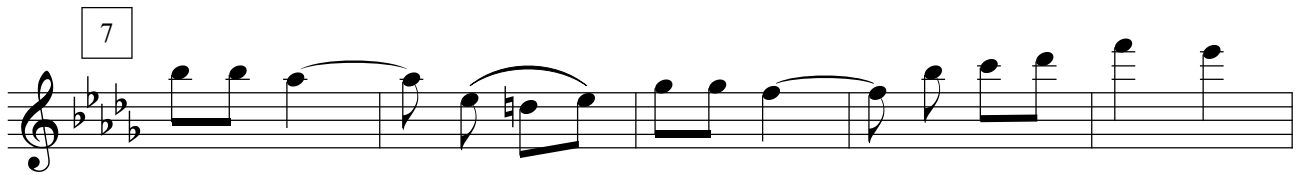

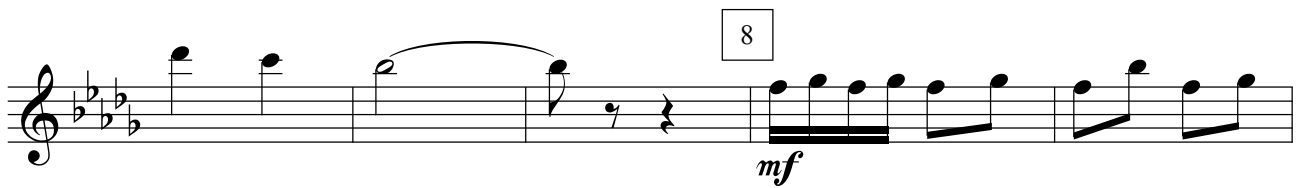

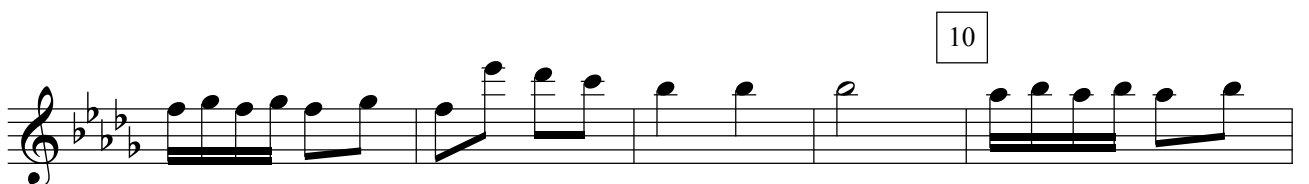

11

Конец

Трио

f

12

13

14

15

§

Detailed description of the musical score: The score consists of ten staves of music in a single melodic line. The key signature has four flats (B-flat, E-flat, A-flat, D-flat), and the time signature is 4/4. The first staff contains measures 1-4. The second staff contains measures 5-8, with a boxed number '11' above the first measure. The third staff contains measures 9-12, ending with a double bar line and a repeat sign, with the word 'Конец' (The End) written above. The fourth staff begins with the word 'Трио' (Trio) and contains measures 13-16, with a dynamic marking 'f' (forte) below the first measure and a boxed number '12' above the first measure. The fifth staff contains measures 17-20, with a boxed number '13' above the first measure. The sixth staff contains measures 21-24, with a boxed number '14' above the first measure. The seventh staff contains measures 25-28, with a boxed number '15' above the first measure. The eighth staff contains measures 29-32, ending with a double bar line and a repeat sign, with a section symbol (§) above. The ninth staff contains measures 33-36, ending with a double bar line and a repeat sign. The tenth staff contains measures 37-40, ending with a double bar line and a repeat sign.

Гобой

БАЯДЕРА

марш на темы оперетты И. Кальмана

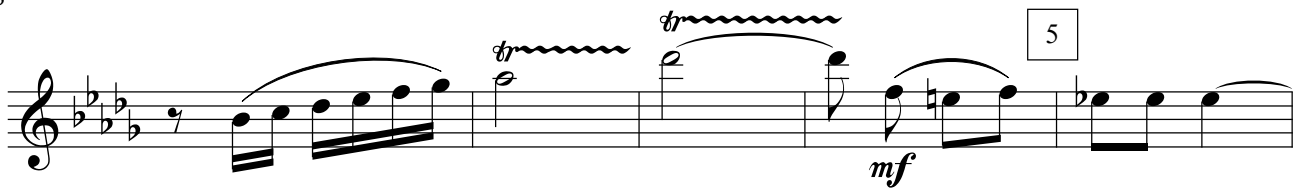

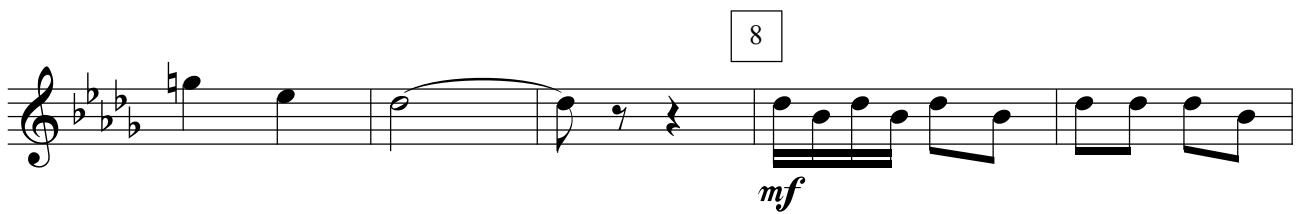

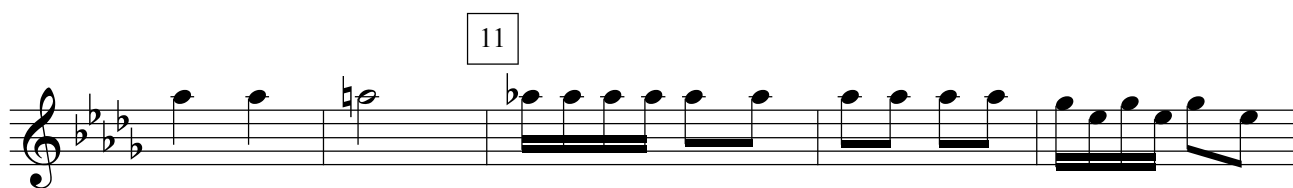

Конец

Трио

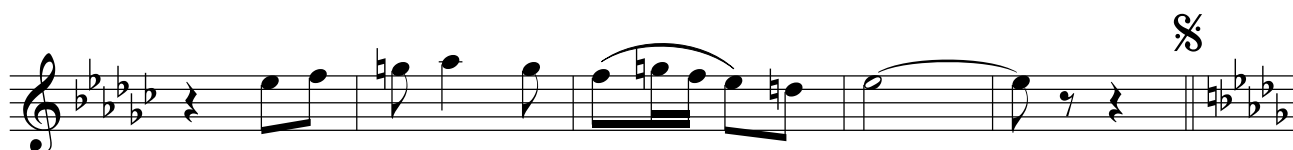
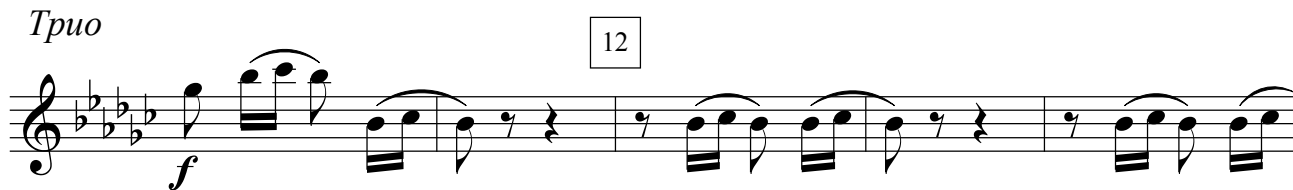

Кларнет В 1

БАЯДЕРА

марш на темы оперетты И. Кальмана

Additional markings include *tr* (trill) symbols above the eighth-note triplet in measures 5 and 7, and *tr* symbols above the quarter notes in measures 6 and 9.

Конец

Трио

11

12

13

14

15

§

Кларнет В 2

БАЯДЕРА

марш на темы оперетты И. Кальмана

Dynamics include *f* (forte) and *mf* (mezzo-forte). The score also features a trill and a fermata.

11

Конец

Трио

f

12

13

14

15

§

Detailed description of the musical score: The score consists of ten staves of music in a single melodic line. The key signature has three flats (B-flat, E-flat, A-flat), and the time signature is 3/4. The first staff begins with a treble clef and a key signature of three flats. The music features a variety of rhythmic patterns, including eighth and sixteenth notes, often beamed together. A box containing the number '11' is placed above the second staff. The word 'Конец' (The End) is written in italics above the third staff. The word 'Трио' (Trio) is written in italics above the fourth staff, which begins with a forte dynamic marking 'f'. A box containing the number '12' is placed above the fourth staff. The fifth staff has a box containing the number '13' above it. The sixth staff has a box containing the number '14' above it. The seventh staff has a box containing the number '15' above it. The eighth staff ends with a double bar line and a fermata symbol (§). The final staff concludes with a double bar line and a key signature change to two flats (B-flat, E-flat).

Кларнет В 3

БАЯДЕРА

марш на темы оперетты И. Кальмана

11

Конец

Trio

f

12

13

14

15

⌘

Detailed description of the musical score: The score is written in a single system with five staves. The key signature is B-flat major (two flats). The first staff contains measures 1-10. Measure 11 is the start of a new section. The second staff contains measures 11-15. Measure 12 is marked as the beginning of the 'Trio' section. The third staff contains measures 16-20. The fourth staff contains measures 21-25. The fifth staff contains measures 26-30. The piece ends with a double bar line and a repeat sign (⌘) at the end of measure 30.

Фагот

БАЯДЕРА

марш на темы оперетты И. Кальмана

5

6

7

8

9

10

11

Конец

Трио

12

13

14

15

§

Саксофон
альт Es 1

БАЯДЕРА

марш на темы оперетты И. Кальмана

f *mf*

1

2

3

4

f

5

6

7

8

9

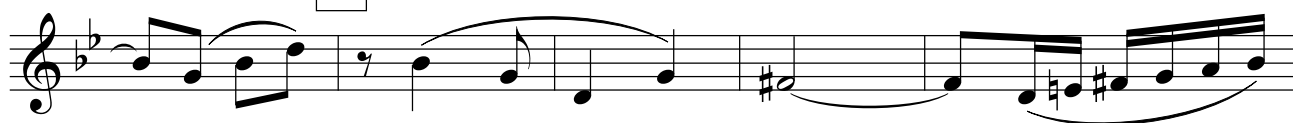

10

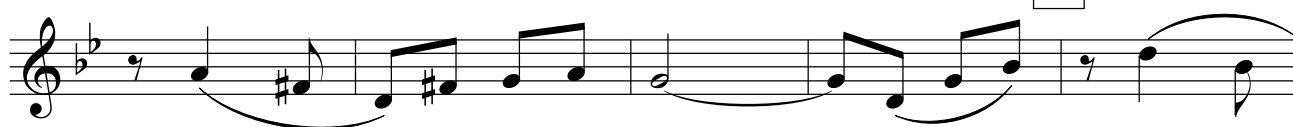

Саксофон
альт Es 2

БАЯДЕРА

марш на темы оперетты И. Кальмана

5

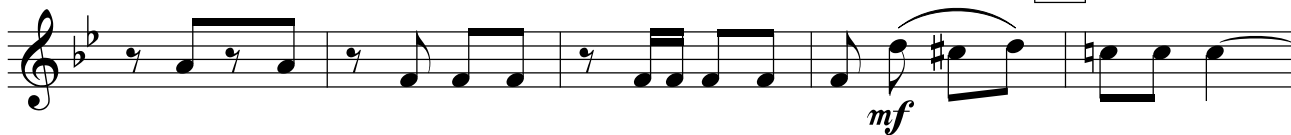

6

7

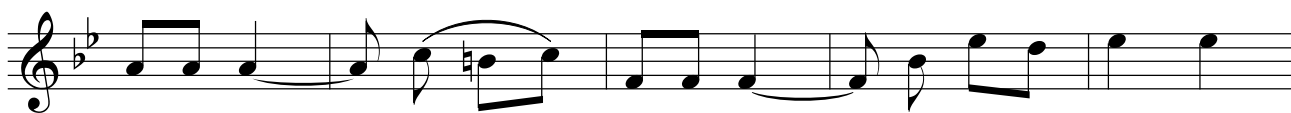

8

9

10

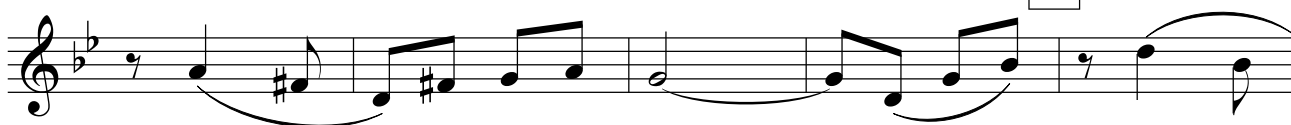

11

Конец

Трио

12

13

14

15

§

Саксофон
тенор В

БАЯДЕРА
марш на темы оперетты И. Кальмана

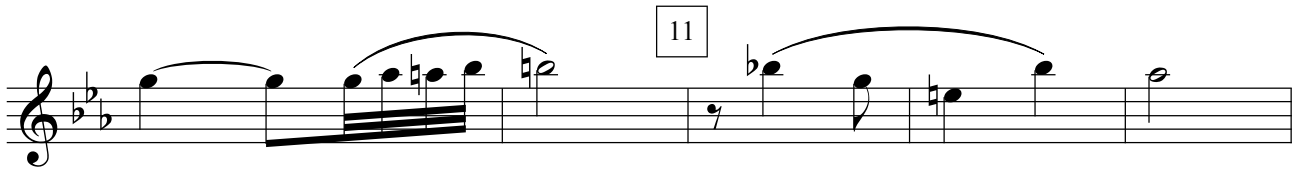

Конец

Трио

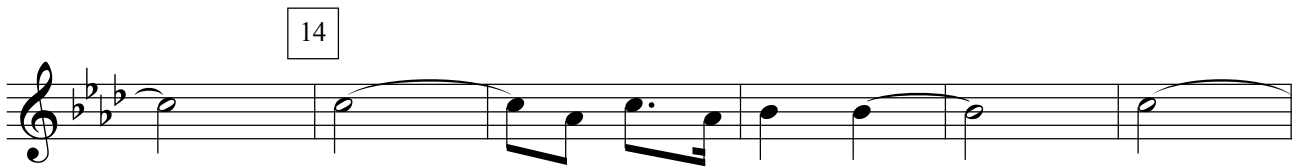
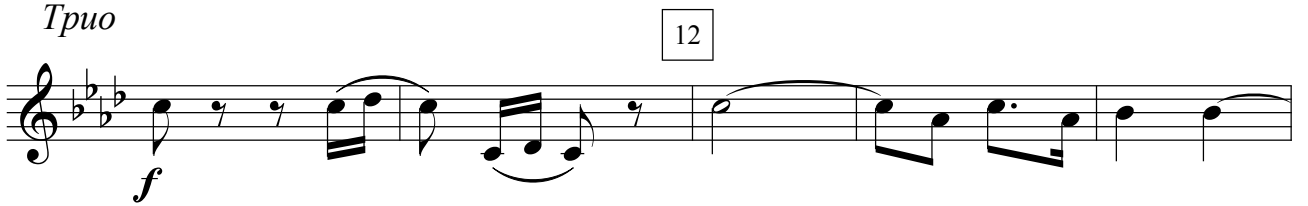

Валторна F 1

БАЯДЕРА

марш на темы оперетты И. Кальмана

5

6

7

8

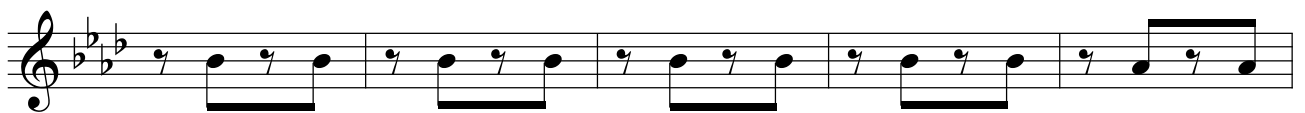

9

10

11

*Конец**Трио*

12

13

14

15

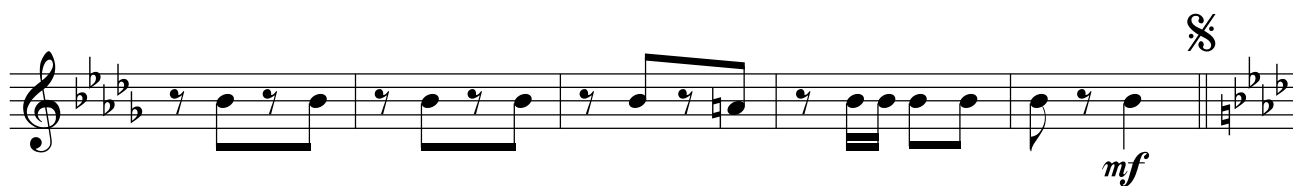

Валторна F 2

БАЯДЕРА

марш на темы оперетты И. Кальмана

The score includes three endings:

- Ending 1 (marked "1") spans measures 3 through 5.
- Ending 2 (marked "2") spans measures 6 through 7.
- Ending 3 (marked "3") spans measures 8 through 9.

11

*Конец**Трио*

12

13

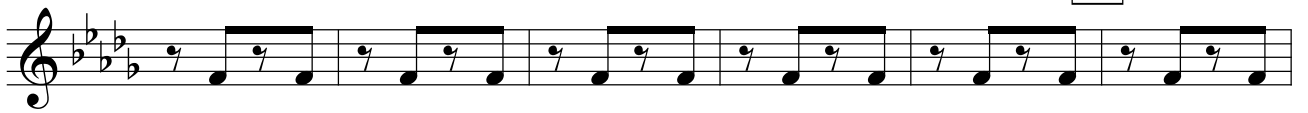

14

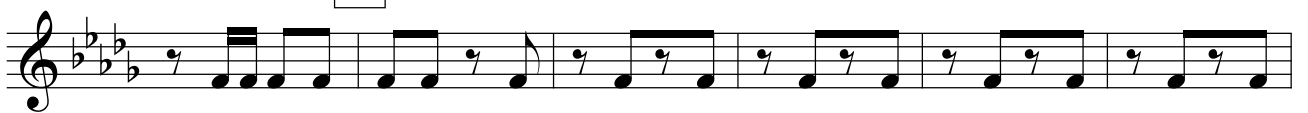

15

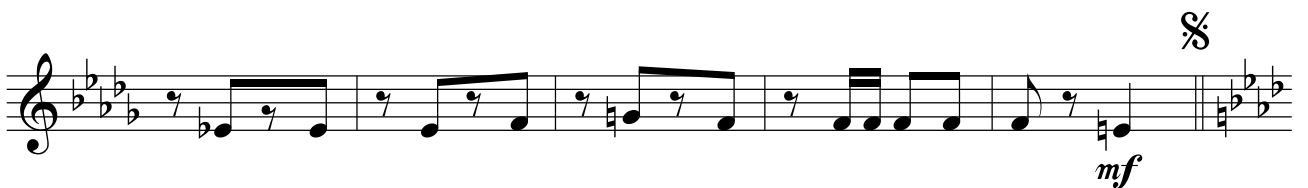
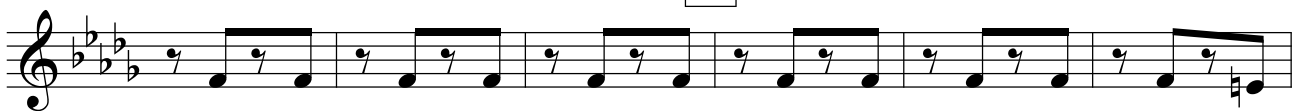

§

mf

Валторна F 3

БАЯДЕРА

марш на темы оперетты И. Кальмана

5

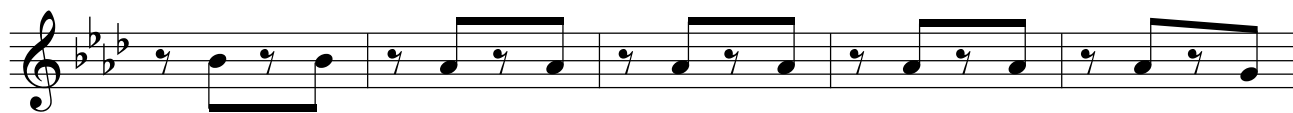

6

7

8

9

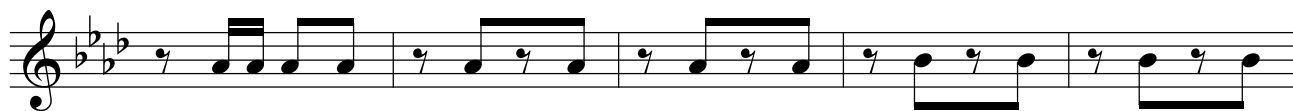

10

11

*Конец**Трио*

12

13

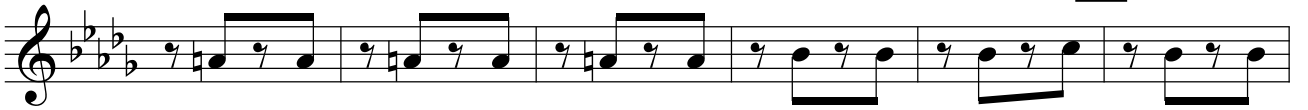

14

15

§

Валторна F 4

БАЯДЕРА

марш на темы оперетты И. Кальмана

11

*Конец**Трио*

12

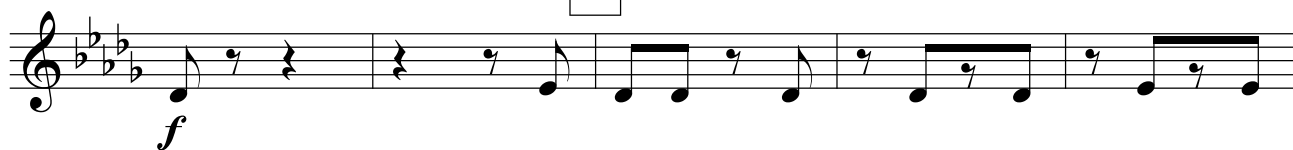

13

14

15

Труба В 1

БАЯДЕРА

марш на темы оперетты И. Кальмана

5

mf

6

f

mf

7

8

mf

9

mf

10

mf

11

Конец

Трио

12

13

14

15

mf

§

Труба В 2

БАЯДЕРА

марш на темы оперетты И. Кальмана

f *mf* **1** **2** **3** **4** *f*

5

mf

6

f

mf

7

8

mf

9

10

11

Конец

Трио

12

13

14

15

mf

Тромбон 1

БАЯДЕРА

марш на темы оперетты И. Кальмана

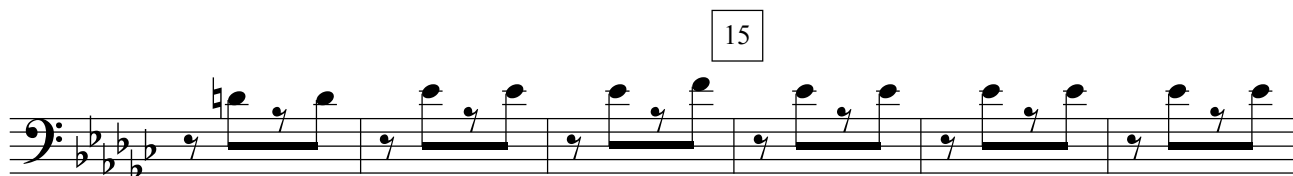
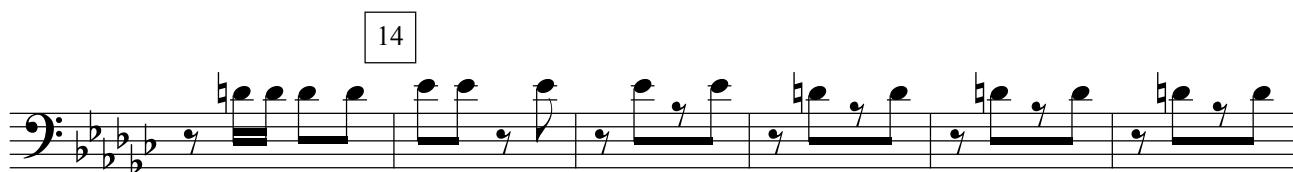
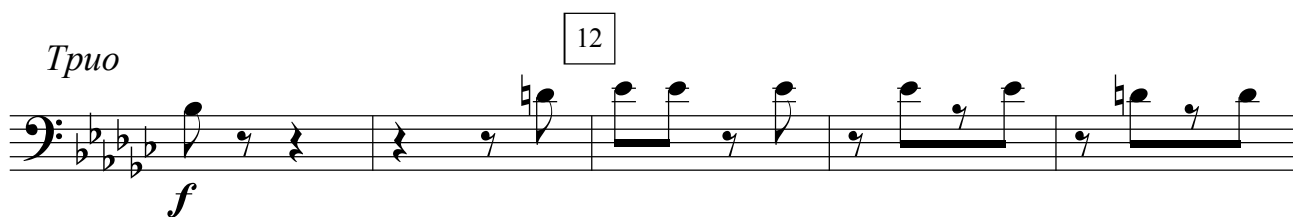
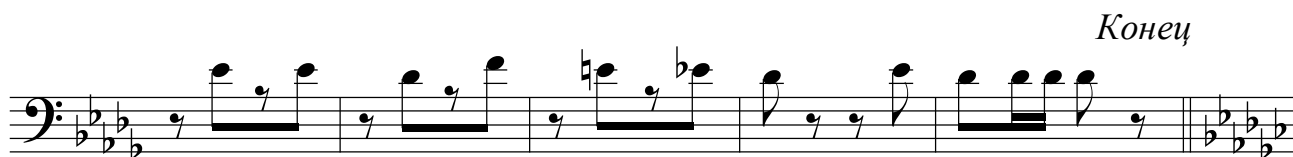
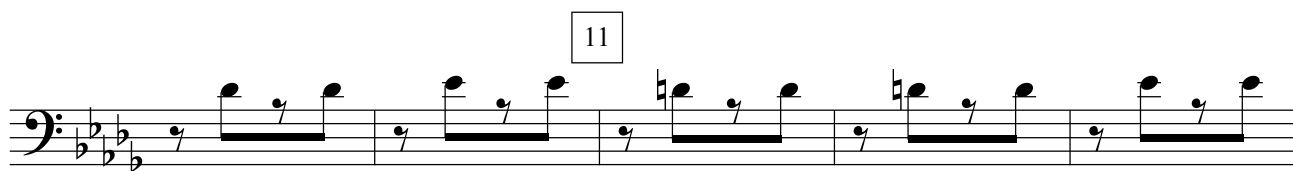

Тромбон 2

БАЯДЕРА

марш на темы оперетты И. Кальмана

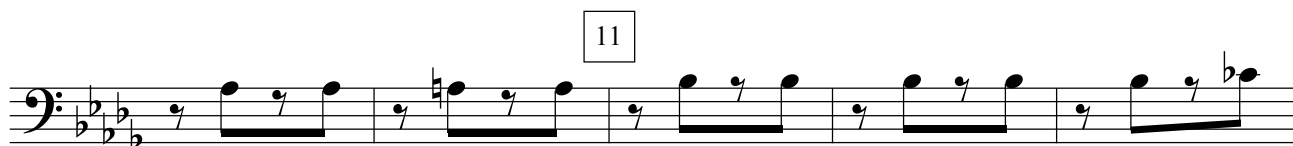

Конец

Трио

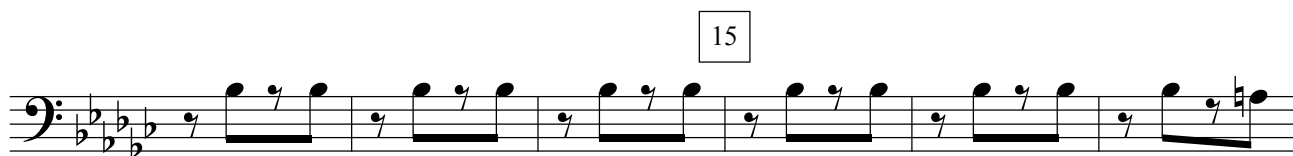
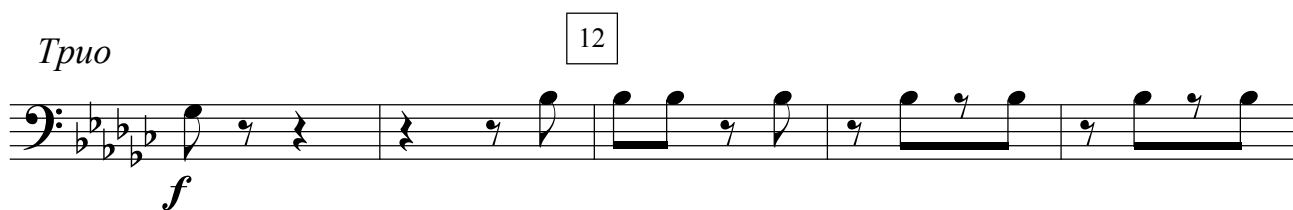

Тромбон 3

БАЯДЕРА

марш на темы оперетты И. Кальмана

1

2

3

4

5

6

7

8

9

10

11

*Конец**Трио*

12

13

14

15

§

Малый барабан

БАЯДЕРА

марш на темы оперетты И. Кальмана

§

f *mf*

1

2

3

4

f

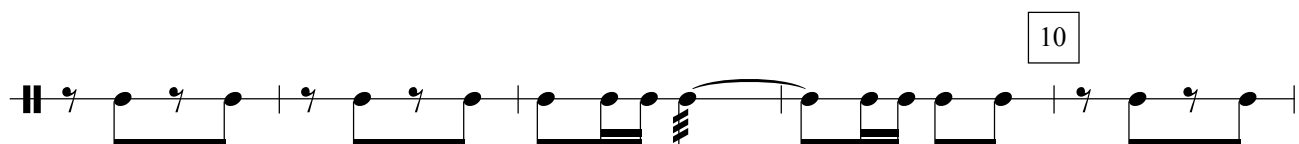
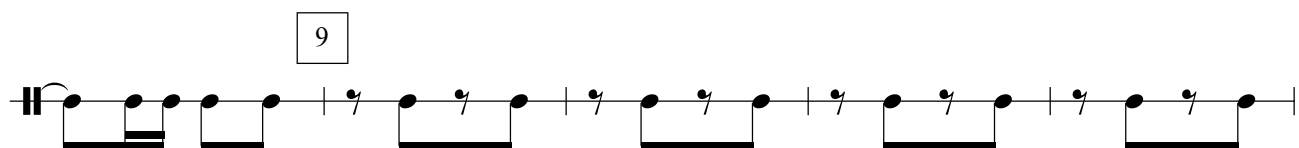
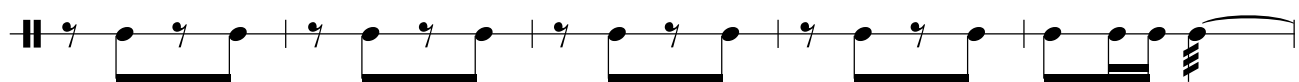
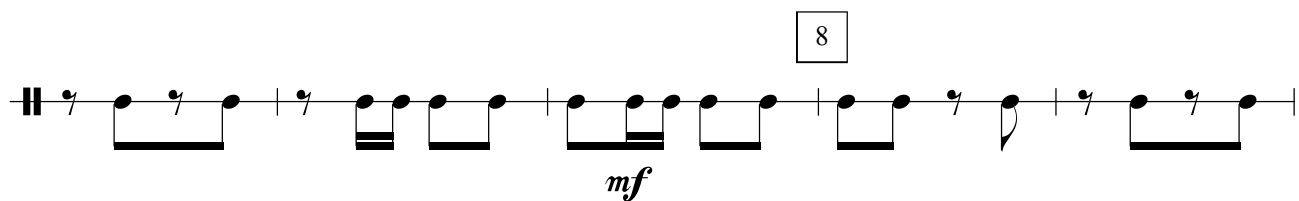
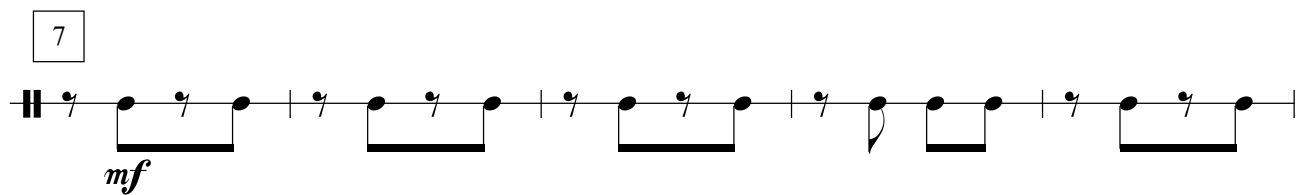
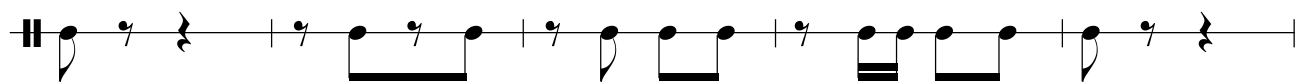
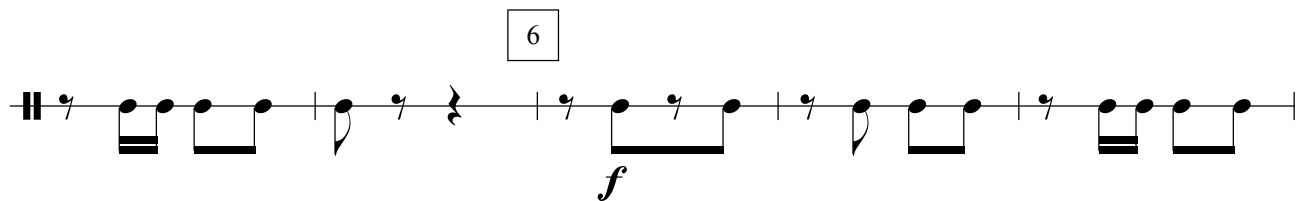
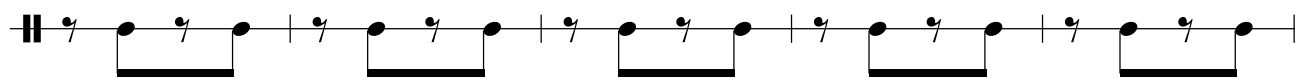
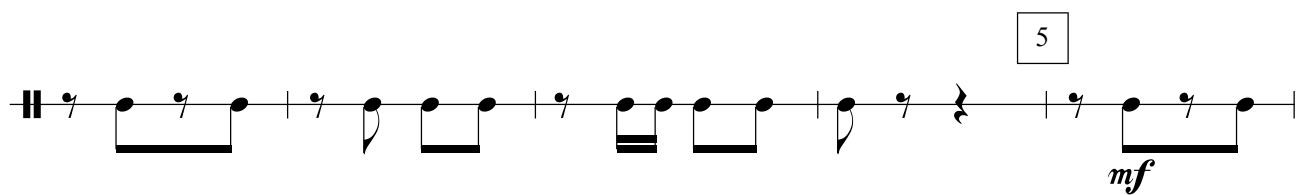

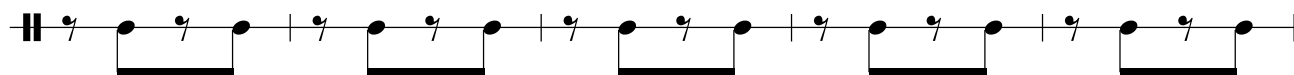

11

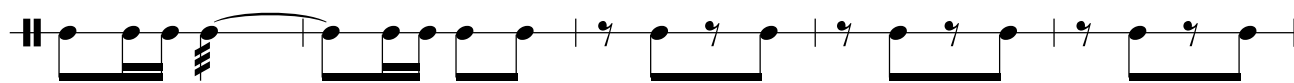
*Конец**Трио*

12

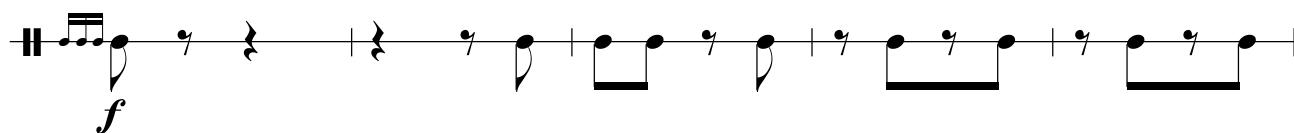

13

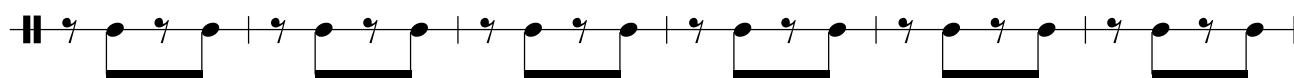
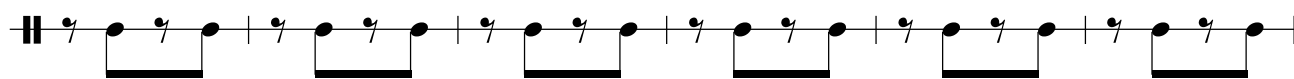

14

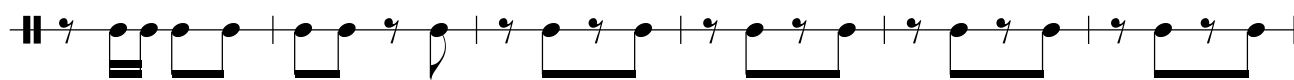

15

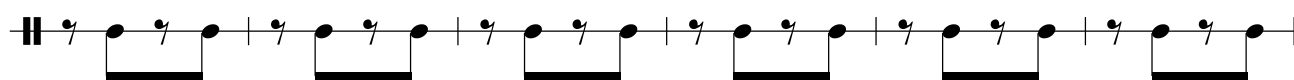

§

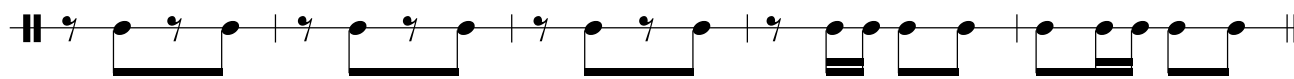
*mf*

Тарелки и Большой барабан

БАЯДЕРА

марш на темы оперетты И. Кальмана

2/4
f
mf
 1
 2
 3
f

5

mf

6

f

7

mf

8

mf

9

10

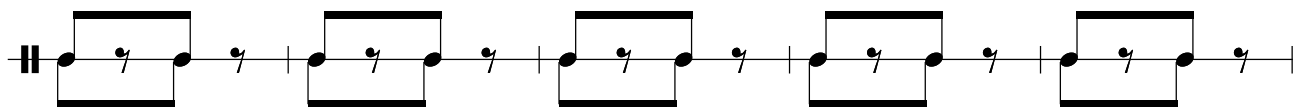

11

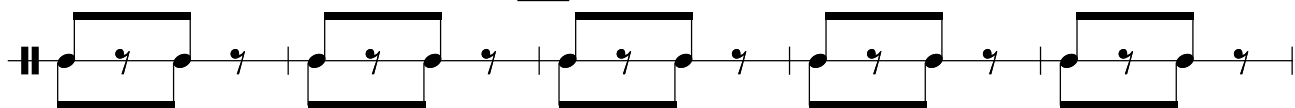
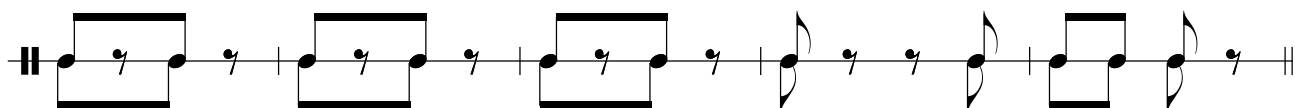
*Конец**Трио*

12

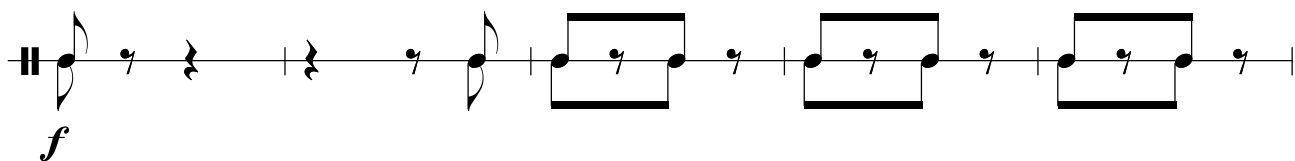
*f*

13

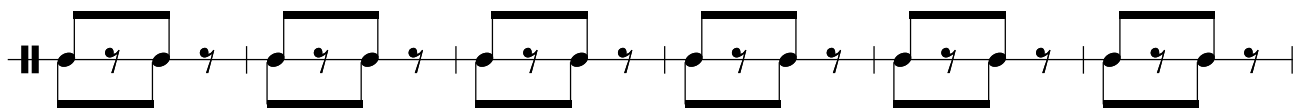
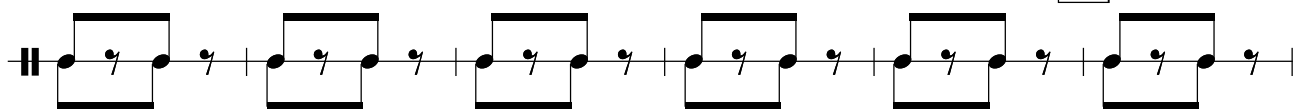

14

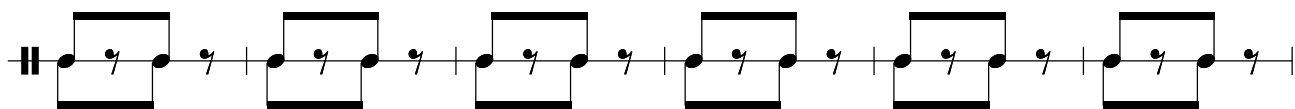

15

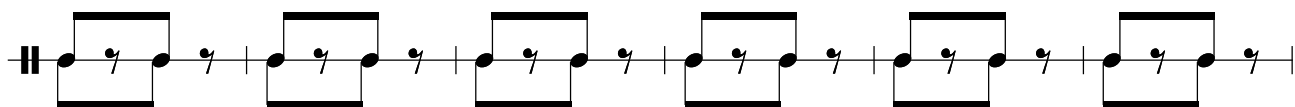

§

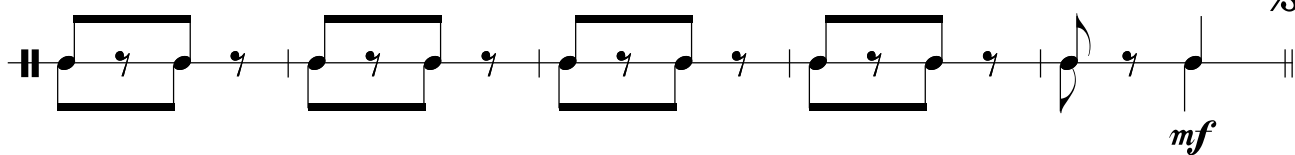
*mf*

Корнет В 1

БАЯДЕРА

марш на темы оперетты И. Кальмана

5

6

7

8

9

10

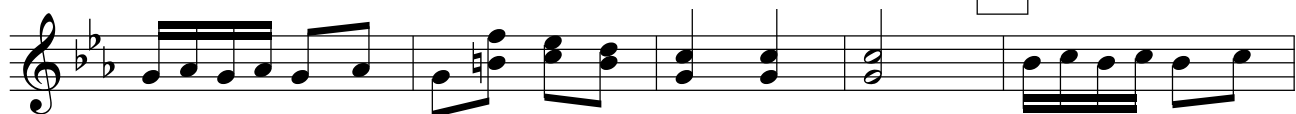

11

Конец

Трио

12

13

14

15

✂

Корнет В 2

БАЯДЕРА

марш на темы оперетты И. Кальмана

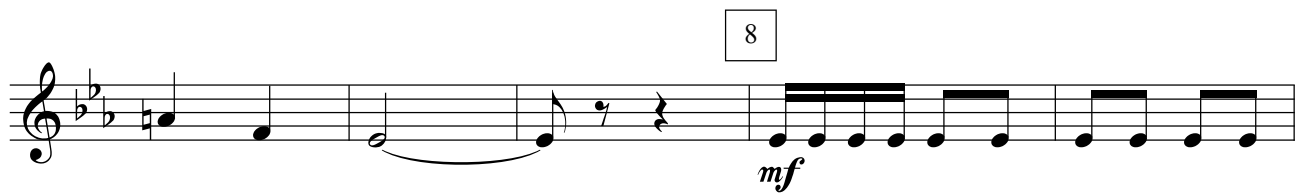
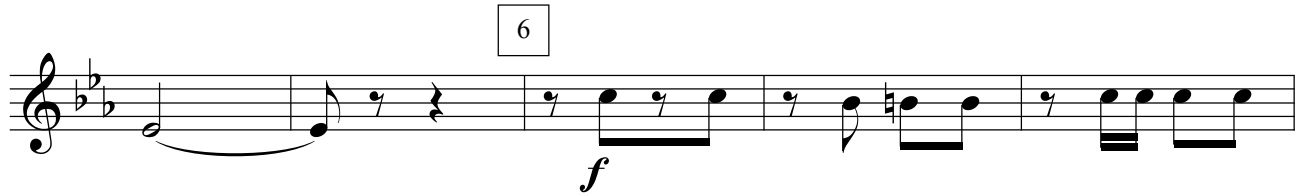
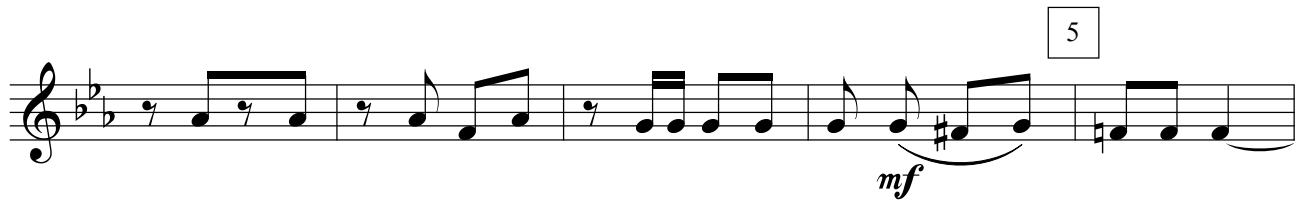

11

Конец

Трио

12

13

14

15

§

АЛТ Es 1

БАЯДЕРА

марш на темы оперетты И. Кальмана

11

*Конец**Трио*

12

13

14

15

§

АЛТ Es 2

БАЯДЕРА

марш на темы оперетты И. Кальмана

f *mf* §

1

2

3

4 *f*

11

Конец

Трио

12

13

14

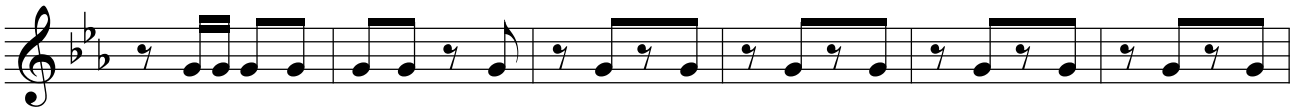

15

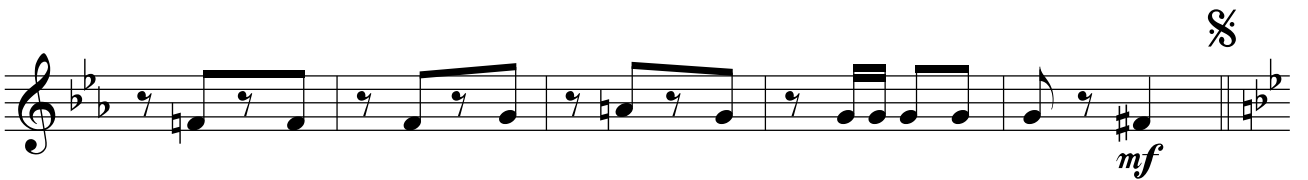

Тенор В 1

БАЯДЕРА

марш на темы оперетты И. Кальмана

The piece begins with a treble clef, a key signature of two flats (B-flat major), and a 2/4 time signature. The first staff starts with a forte (*f*) dynamic and a repeat sign. The second staff continues the melody with a mezzo-forte (*mf*) dynamic. The third staff contains the first ending (1). The fourth staff continues the melody. The fifth staff contains the second ending (2). The sixth staff contains the third ending (3). The seventh staff continues the melody. The eighth staff contains the fourth ending (4) and ends with a forte (*f*) dynamic.

Тенор В 2

БАЯДЕРА

марш на темы оперетты И. Кальмана

Баритон В

БАЯДЕРА

марш на темы оперетты И. Кальмана

Measure 11: *f*

Measure 12: *Trio*

Measure 13: *p*

Measure 14: *p*

Measure 15: *p*

The score concludes with a double bar line and a repeat sign (⌘).

Бас 1

БАЯДЕРА

марш на темы оперетты И. Кальмана

11

*Конец**Трио*

12

13

14

15

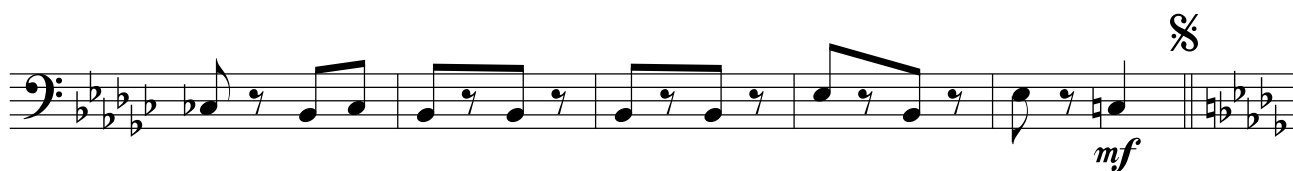

Бас 2

БАЯДЕРА

марш на темы оперетты И. Кальмана

5

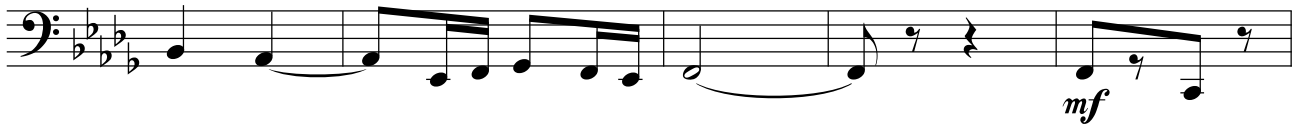

11

*Конец**Трио*

12

13

14

15

§

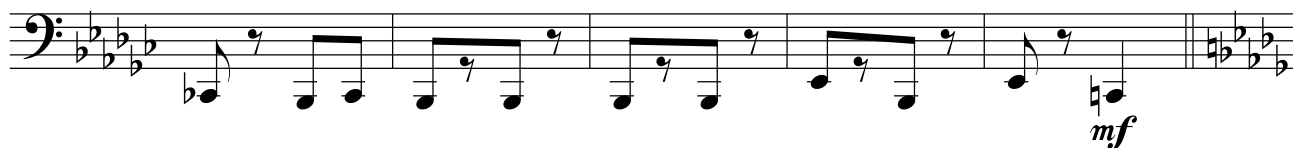

The score is divided into several systems:

Key features include:

- Piano part: Complex textures with arpeggios and chords, marked with *a2* in several places.
- String section: Consistent rhythmic patterns in the violins and violas, with a more active bass line.

