

Flute

1 **Maestoso**
2 *ff*

5 **Allegro**

9 **1**

13

17 **2**

19

22

24 **rall.**
dim.

27 **Andante**

32 **3**
2

Flute

34

41

47

51

56

64

72

76

80

84

88

Flute

92 8 4 7 7 3 3

112 9 *f* 3

119 3 3

126 10

132 *ff*

139 11 2 *f*

146 *f*

151 *f*

12 ₁₅₄ 3

Flute

157 *ff*

13

161

166 *ff*

171

14

176

181 *ff*

15

186

192

16

197

201

17

206 *accel.*

Flute

210

18

214

18

218

19

221

20

2

225

fp

2

Horn in F

Maestoso

1
2

5 Allegro

1

9

13

2

17

21

25

rall. Andante

3

31

37

4

42

48

54

61

Mod
erato

73

77

82

87

92

99

106

112 **9**

120

128 **10**

134

11

140

147

12

153

157

13

164

169

175

178

183

15

189

16

195

200

17

205

18

210

19

215

20

220

224

Horn in F

Maestoso

3
4

5 Allegro

9 **1**

13

17 **2**

21

25

rall. Andante

31 **3**

37

42 **4**

48

54

61

Mod
Andante

77

82

87

92

99

106

112

mf

120

2

128

10

134

11

140

2

147

12

153

157

13

164

169

14

176

181

Horn in F **15**

186

192

197 **16**

202

207 **17**

accel.

211 **18**

216 **19**

221 **20**

224

Trumpet in B \flat

Maestoso

Allegro

Mod~~erato~~ato

7

Trumpet in B \flat

77

81

8

90

97

9

108

118

10

126

134

11

142

146

150

12

Trumpet in B \flat

754 **3**

13

161

166

172

14

177

182

15

187

192

16

17

196 **10** *accel.*

18

209 **6**

Trombone

Maestoso

1
2

f
ff

5 Allegro

3 *dim.* **1** solo

12

17 **2**

21 **2** *rall.* *dim.*

27 *Andante* **3** **4** **14** **4**

48 *f*

56 **5** *mp* **2**

66 *Modrato* **6** *4/4 p*

71 **3**

Trombone

77

7

81

86

rit.

92

8

9

117

125

10

133

140

11

2

145

149

12

4

157

2

13 Trombone

164

169

176

181

189

193

197

211

216

221

225

Trombone

Maestoso

3 

5 **Allegro** **4** **1** *solo* 

13 

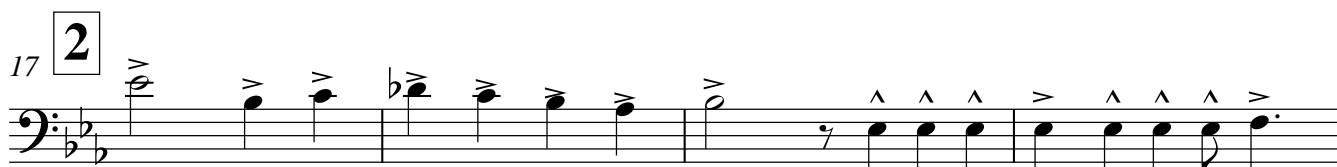
17 **2** 

21 **2** 

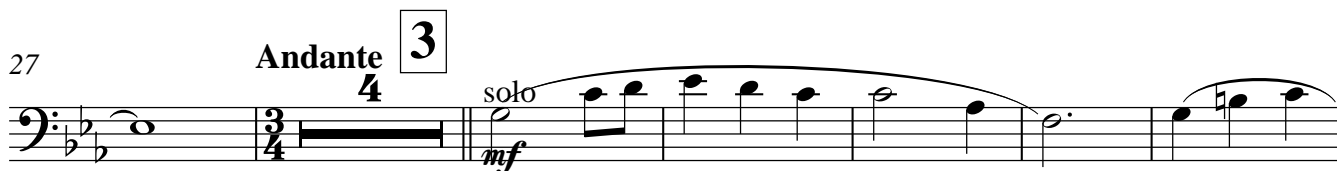
27 **Andante** **4** **3** *solo* *mf* 

37 

45 **4** 

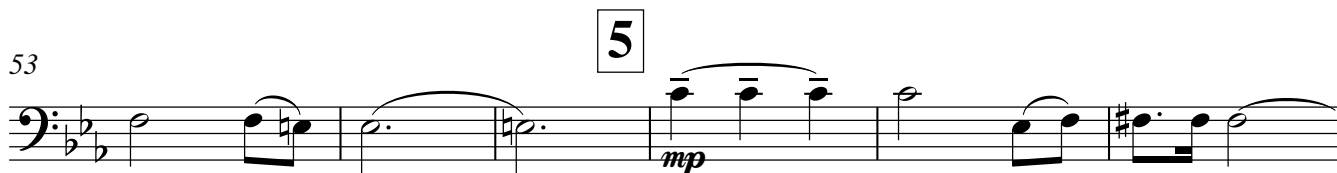
53 **5** *mp* 

59 **2** 

Trombone

62

68 *Modesto*

6

77

7

81

86

rit.

92

8

103

111

9

119

127

10

135

2

Trombone

142 **11**

146

150 **12**

158

165 **13**

170

177 **14**

182

189 **15**

193

197 **16**

Timpani

Maestoso

Allegro

rall.

Moderato

Timpani

11

142

148

160

13

166

14

176

15

185

192

16

197

17

18

205

19

212

20

222

Cymbals

Maestoso

Allegro

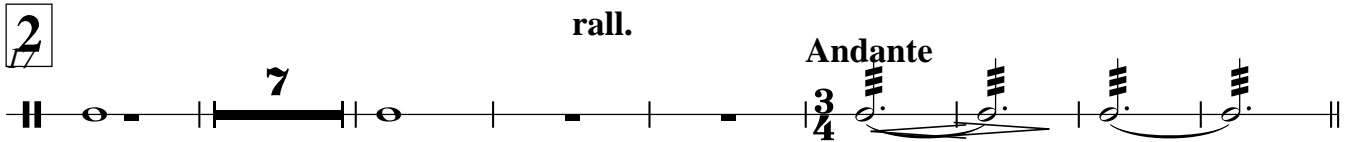

rall.

Andante

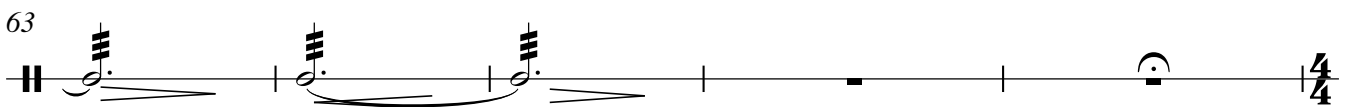

Moderato

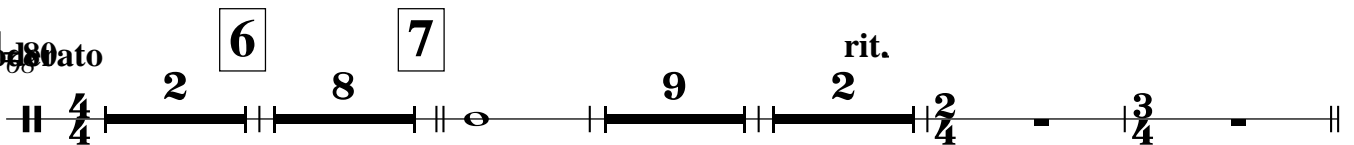

rit.

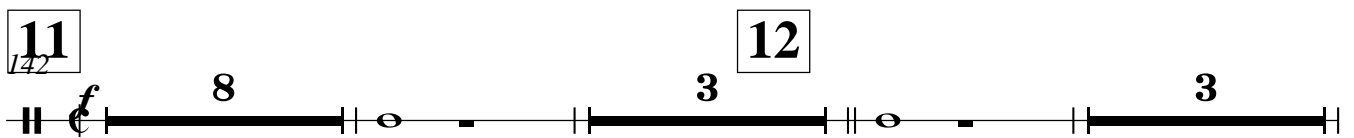
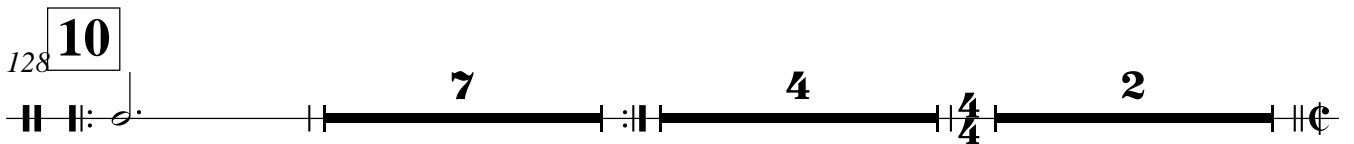
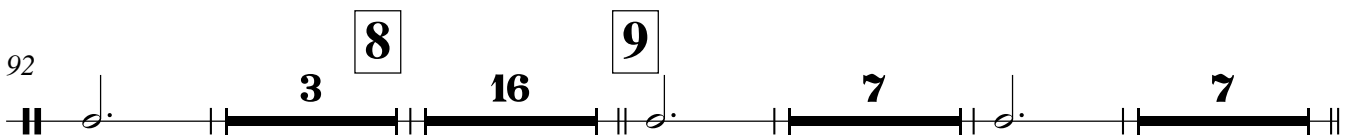

13

Cornet in B \flat

Maestoso

1

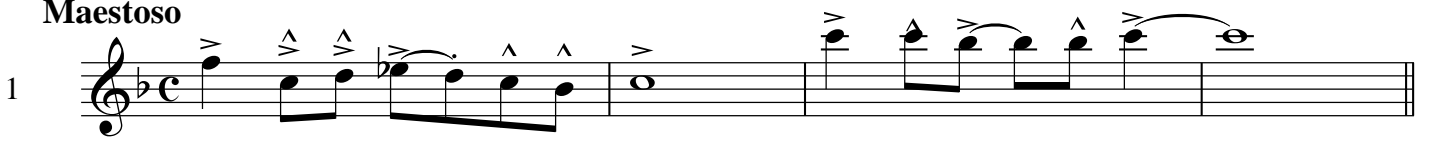

Allegro

9

1 2

6

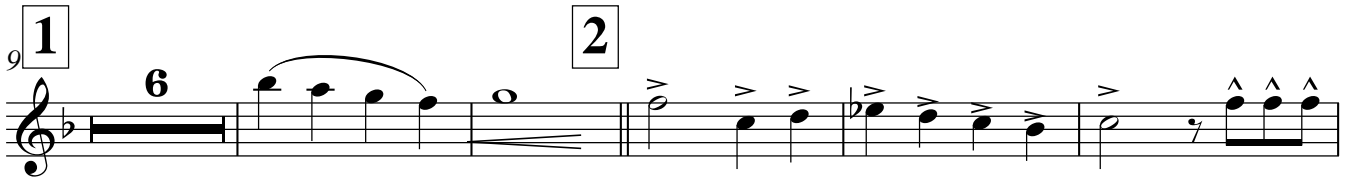

20

25

rall.

Andante

2

dim.

32

14

4

mf

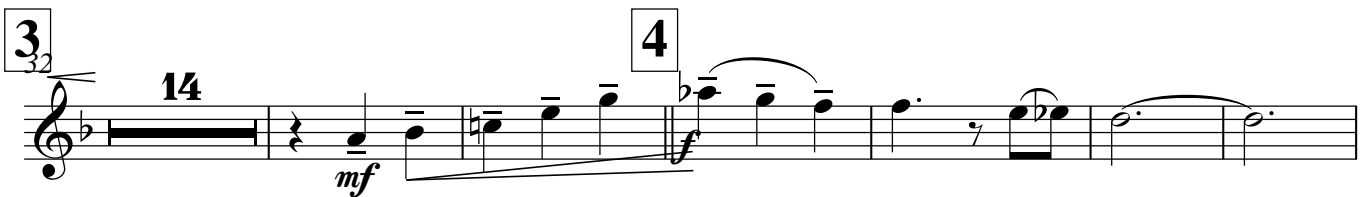

52

5

3

solo

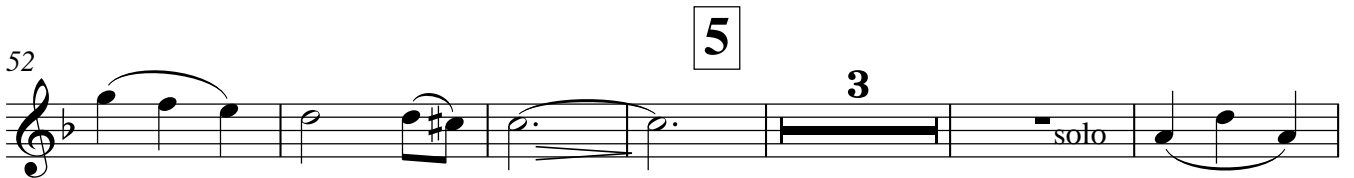

61

Mod erato

62

2 7

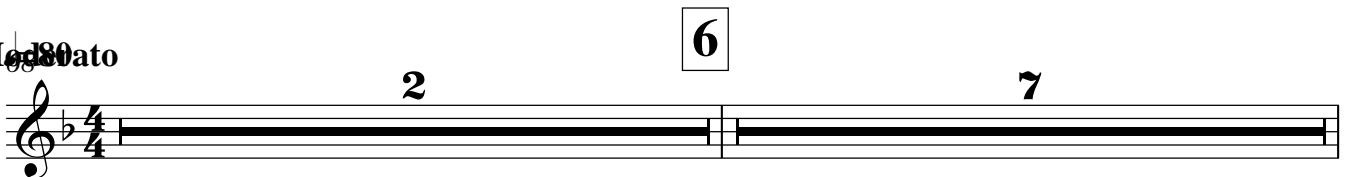

Cornet in B \flat

77

7

81

89

96

8

108

9

118

126

10

134

142

11

146

150

Cornet in B \flat

Maestoso

2 *ff* *ff*

Allegro

dim.

9 **1** **2** **6**

20

25 *rall.* *dim.* **4** **Andante**

3 **14** **4**

52 **5** **6**

65 **Mod** **Andato** **2** **7** *mf*

7 **78**

81 **4** *rit.*

Cornet in B \flat

89

8

108

9

118

10

126

134

11

146

150

12

161

13

166

172

14

177

182

15

188

193

16
197

17

18
217

19

20

222

Euphonium

Maestoso

1

1

Allegro

12

12

2

23

2

rall.

27

Andante

3

27

37

4

45

5

52

2

59

2

Euphonium

62

Moderato

6

78

7

82

4

rit.

8

92

4

mf

103

9

111

119

10

127

134

2

ff

11

148

12

153

158

13

162

166

171

14

176

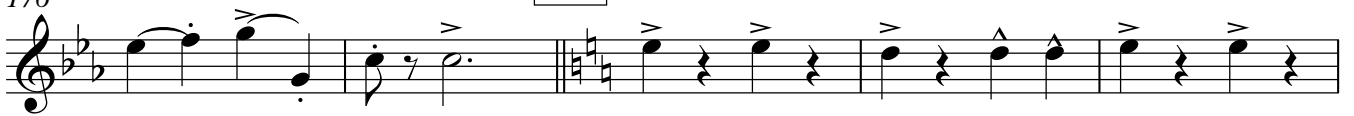

181

15

186

192

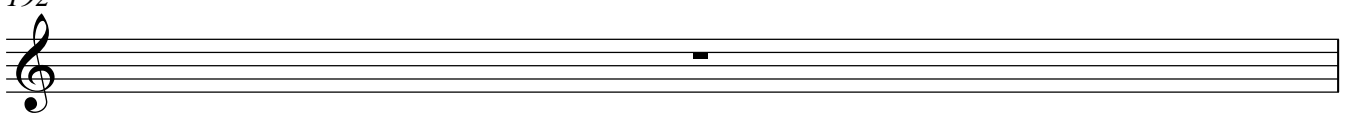

Euphonium

193

16

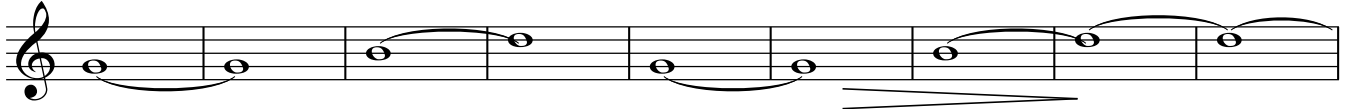

17

18

19

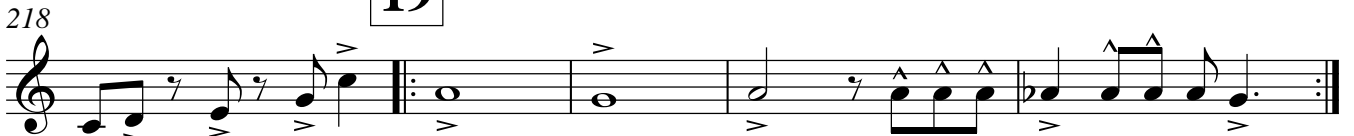

20

Oboe

Maestoso

ff

5 Allegro

dim.

9 **1**

13

17 **2**

25

rall.

Andante

dim.

3/4

32 **3**

40

4

5

52

4

Oboe

60

Mod
erato

6

72

7

78

82

87

8

92

9

112

119

10

128

135

142 **11**

148

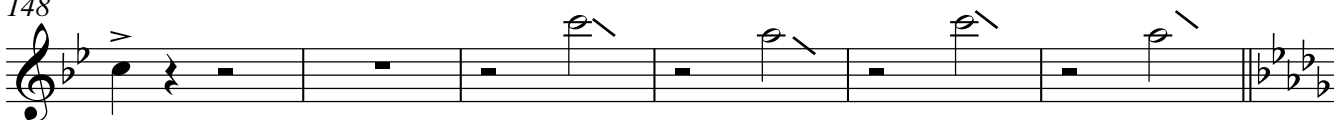

12

13

162

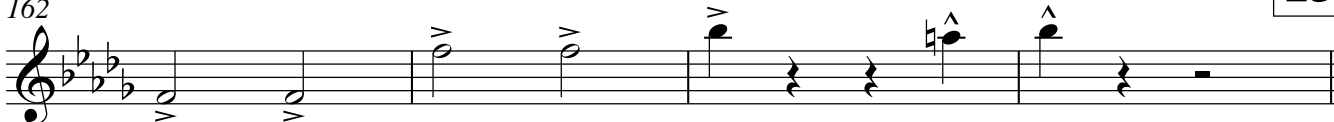

166

172

14

177

182

15

188

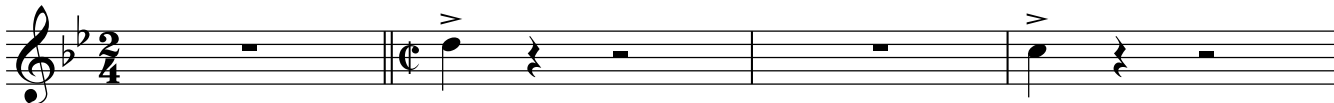

192

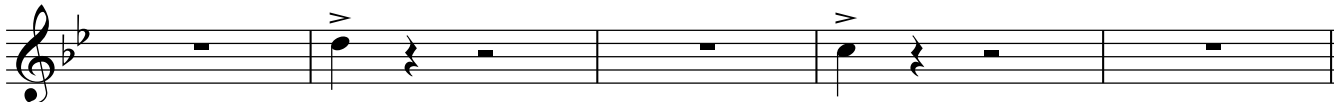

Oboe

197 **16**

201

17

206

18

210

214

19

219

20

225

Euphonium

Maestoso

2 *ff* *ff* 

Allegro

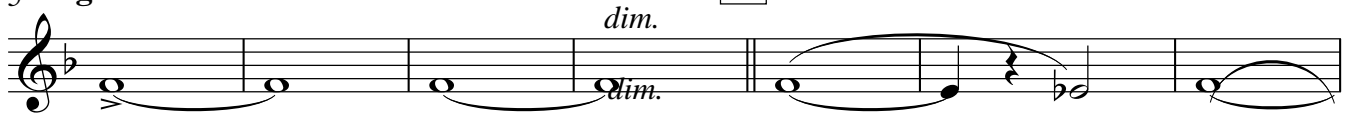
dim. *dim.* 

12 

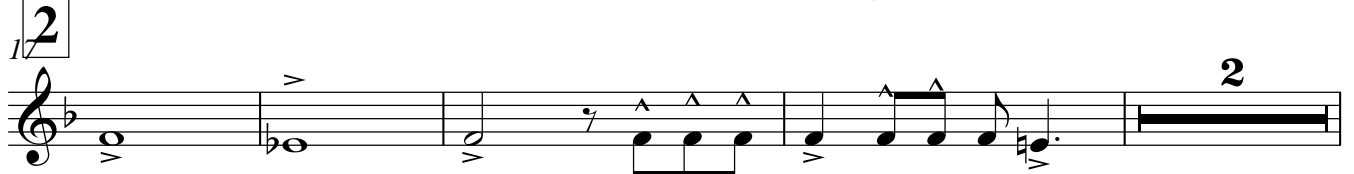
1 

23 *rall.* *dim.* 

27 **Andante** 

37 

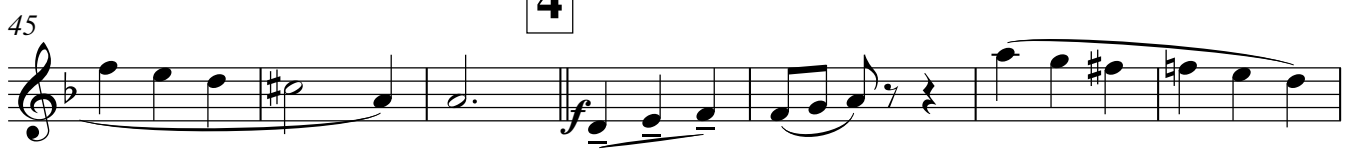
45 *f* 

52 *p* 

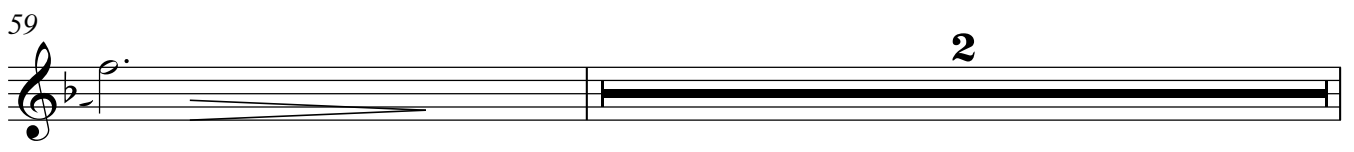
59 

Euphonium

62

Mod
erato

78

82

92

103

111

119

10

127

134

142

148

12

153

158

13

162

166

171

14

176

181

185

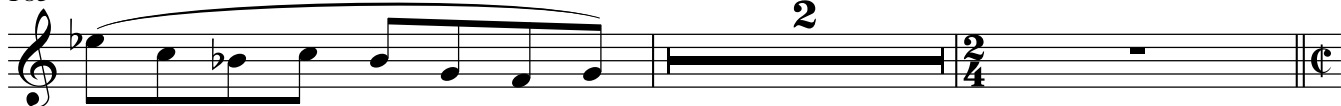

Euphonium

189 **15**

194

197 **16**

17

206

217 **18**

19

218

223 **20**

Synthesizer

Maestoso

1
2

Tuba

5 Allegro

Tuba

9 **1**

Tuba

13

Tuba

17 **2**

Tuba

21

25

rall.

Andante

Tuba

32 **3**

Tuba

40

48

5

Synthesizer

55

65

Mod^{er}ato

6

72

Tuba

7

77

82

87

rit.

92

8

101

109

9

118

10

127

134

11

142

148

12

153

158

13

165

170

14

176

181

15

189

193

197 **16**

201

205

17

209

18

213

217

19

222

20

Tuba

Tuba

Tuba

Drum Set

Maestoso

Allegro

4 Drum Set

46

5

52

59

65

Mod⁸⁰ato

6

70

7

77

82

86

rit.

8

92

mf

100

106

112 **9**

120

127 **10**

134

141 **11**

149

12 154

160 **13**

166

172 **14**

178

183

189 **15**

196 **16**

202

207 **17**

18

212

216 **19**

221 **20**

224

55

5

66

Mod^{er}ato

6

72

77

7

82

87

rit.

92

8

101

109

9

118

127

10

193

197 **16**

201

205 **17**

209 **18**

213

217 **19**

222 **20**

Clarinet in B \flat

1 **Maestoso** *ff*

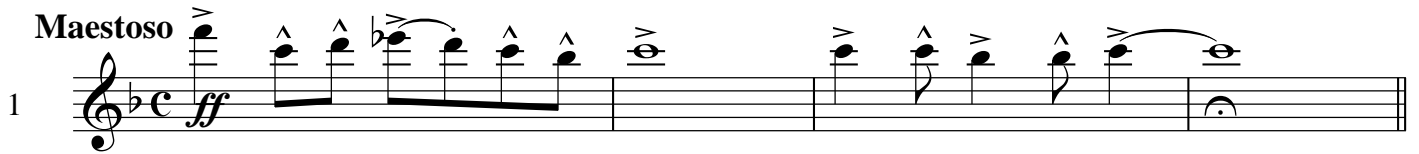

Allegro *dim.*

9 **1**

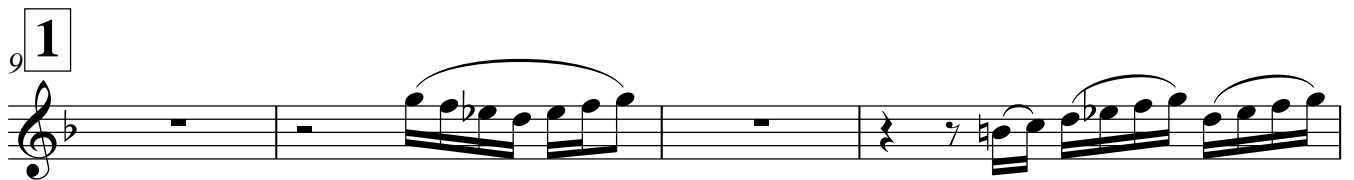

13

17 **2**

20

23

26 **rall.** *dim.* **Andante**

30 **3** **2**

Clarinet in Bb

34

41

47

4

51

56

5

63

Moderato

68

6

72

75

78

7

82

Clarinet in B \flat

rit.

85

89

111

118

123

128

135

142

148

154

Clarinet in B \flat

157 *ff*

13

161

166

171

14

175

178

183

15

189

16

195

200

17

204 *accel.*

209

213

217

19

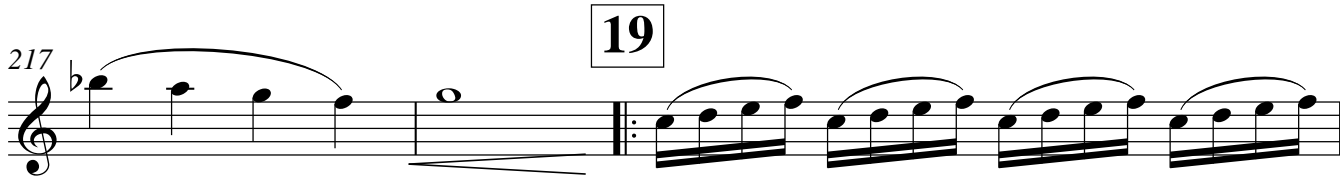

220

223

20

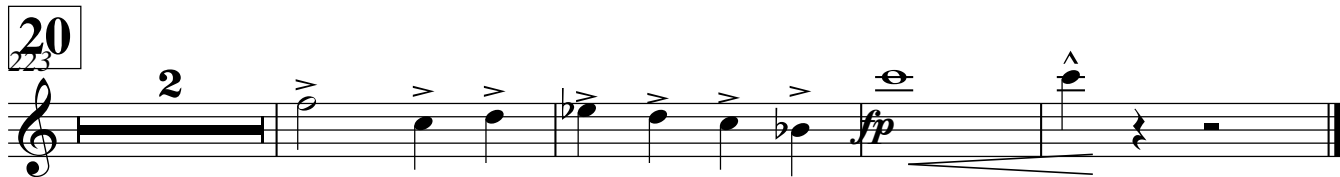

Clarinet in B \flat

Maestoso

2 *ff*

Allegro

9 **1**

13

17 **2**

19

Clarinet in B \flat

21

23

26 **rall.** **Andante**

3

31

36

41

4

46

51

5

56

Mod $\text{\textcircled{r}}$ ato

65

6

70

74

82

89

111

118

123

128

135

142

148

Clarinet in B \flat

150

12

13

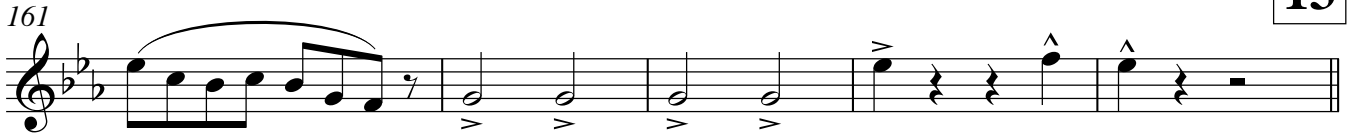

166

171

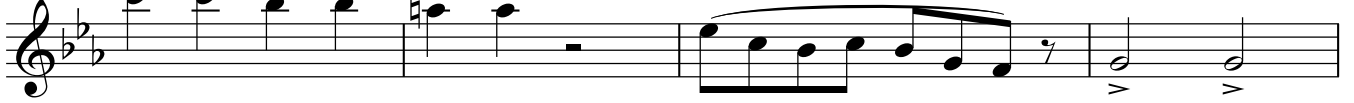

14

178

183

15

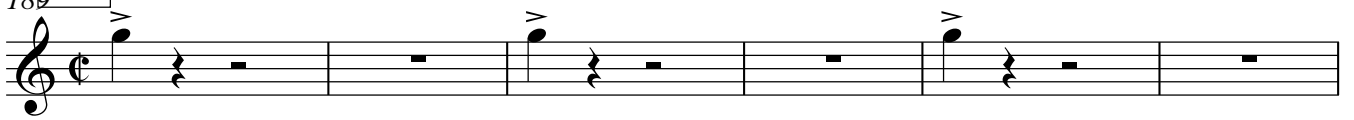

16

200

Clarinet in B \flat

205 **17** *accel*

210 **18**

214

219 **19**

221 **20** 2

225

fp

Clarinet in B \flat

Maestoso

3 *ff*

Allegro

9 **1**

13

14 **2**

19

Clarinet in B \flat

21

23

26 **rall.** **Andante**

3

31

36

41

4

46

51

5

56

6

65 **Mod $\text{\textcircled{r}}$ ato**

71

75

82

89

111

118

123

128

135

142

148

Clarinet in B \flat

150

12

13

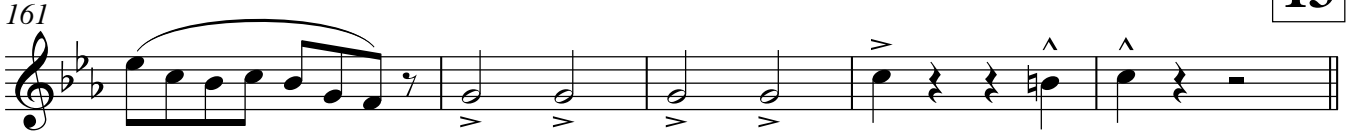

166

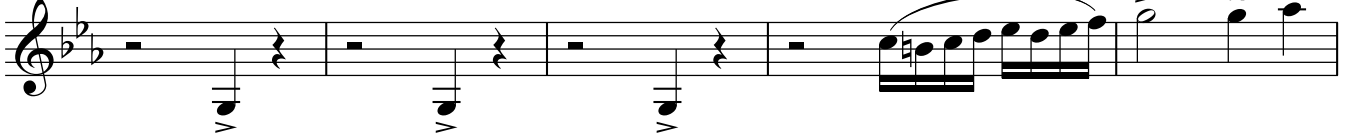

171

14

181

15

192

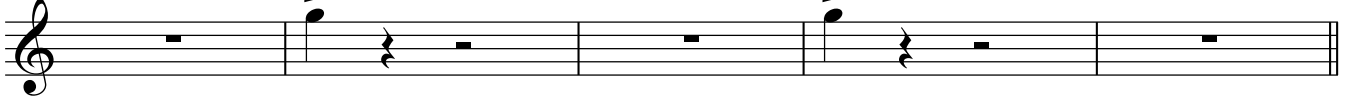

16

202

Bassoon

Maestoso

5 **Allegro**

9 **1**

13

17 **2**

25

rall.

Andante

32 **3**

4

51

5

57

2

66

Mod^{er}ato

6

74

78 **7**

83

89

96 **8**

9

119

128 **10**

134

140

11

147

153

12

157

13

164

169

14

176

181

15

189

194

16

197

201

17

205

18

209

214

219

19

2

20

224

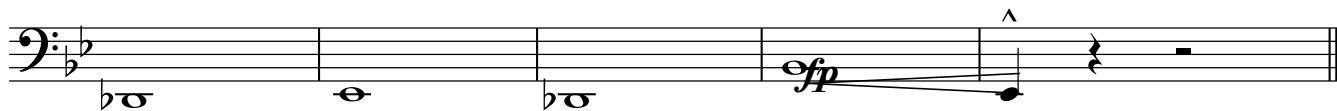

Alto Saxophone

Maestoso

1

Allegro

1 2

20

27

Andante

48

55

66

Moderato

74

78

Alto Saxophone

83

87 rit.

8

92

99

9

112

121

10

128

134

11

142

148

12

153

160

13

165

170

14

174

178

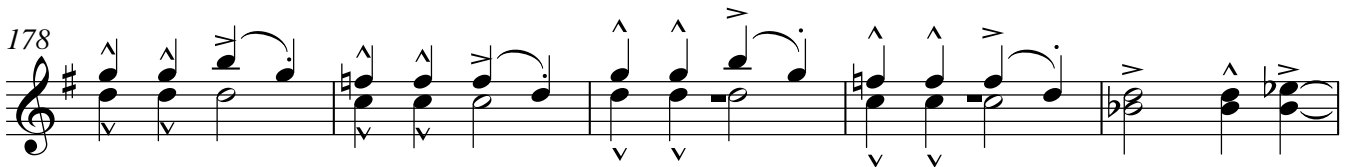

183

15

189

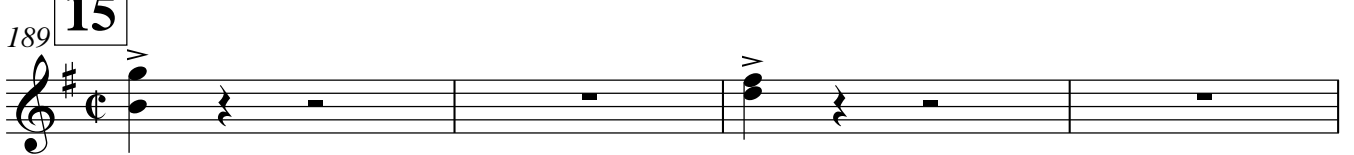

193

Alto Saxophone

197 **16**

201

17

206

18

210

19

20

220

224

Tenor Saxophone

2 **Maestoso**

Allegro

12

17

rall.

23

27

Andante **3**

37

45

52

59

Mod^{er}ato

6 Tenor Saxophone

68 **4**

77 **7**

83 **4** rit.

90 **8**

97 **5** **3**

111 **9**

119 **3**

127 **10**

134 **2**

142 **11**

148

Tenor Saxophone

197 **16**

201

17

206

211 **18**

19

218

225 **20**

Baritone Saxophone

Maestoso

1

Allegro

12

17

24

27

Andante

48

56

65

Mod^{er}ato

6

4

Baritone Saxophone

74

78

83

88

92

99

104

112

119

128

134

142

148

Baritone Saxophone

153

12

160

13

165

172

14

177

182

15

188

193

16

197

