

Белая сирень

Е.Мартынов

умеренно легко $\text{♩} = 80$

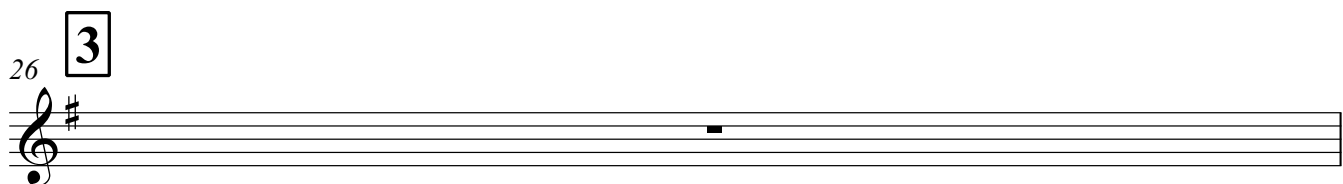
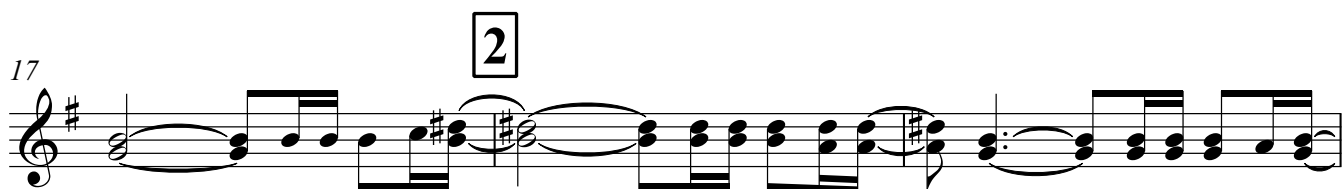

Clarinet in Bb

27

31

37

40

43

Bassoon

Белая сирень

Е.Мартынов

умеренно легко ♩ 80

Alto Saxophone

Белая сирень

Е.Мартынов

умеренно легко $\text{♩} = 80$

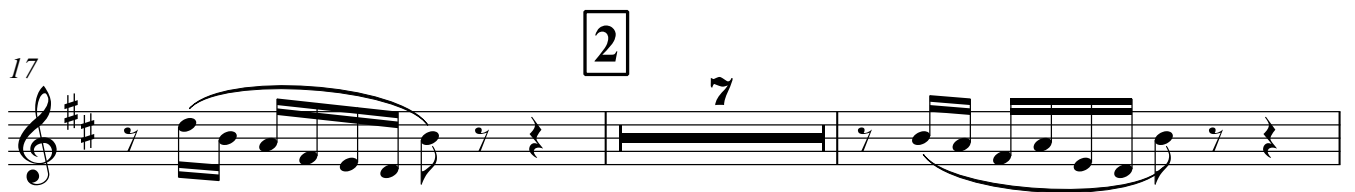
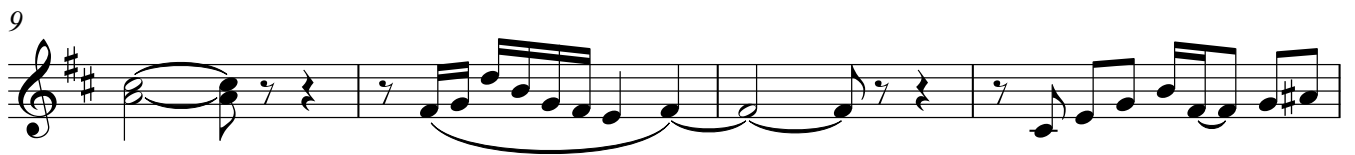
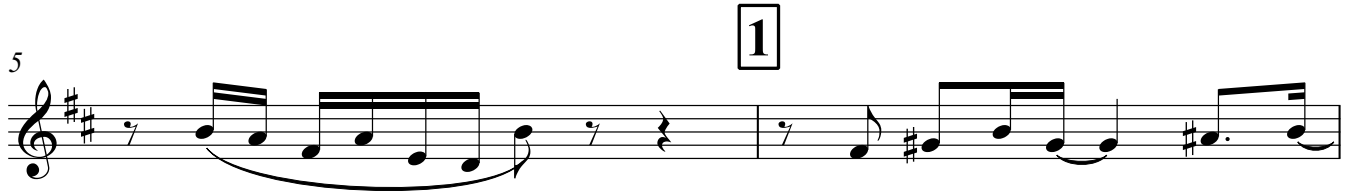

Alto Saxophone

4

38

42

44

Tenor Saxophone

Белая сирень

Е.Мартынов

умеренно легко $\text{♩} = 80$

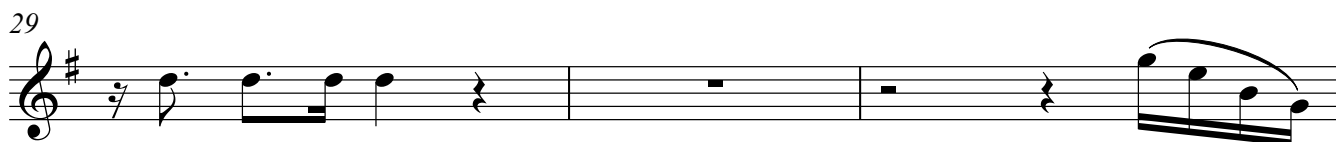
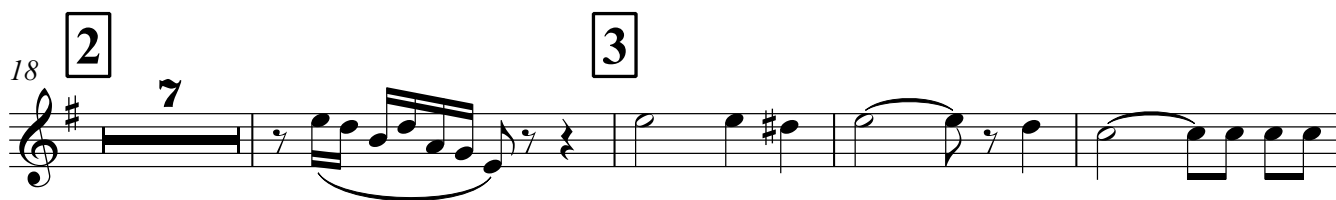
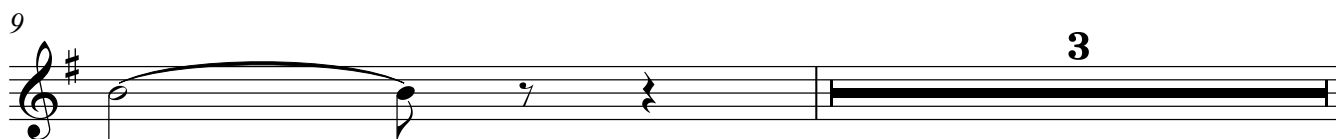
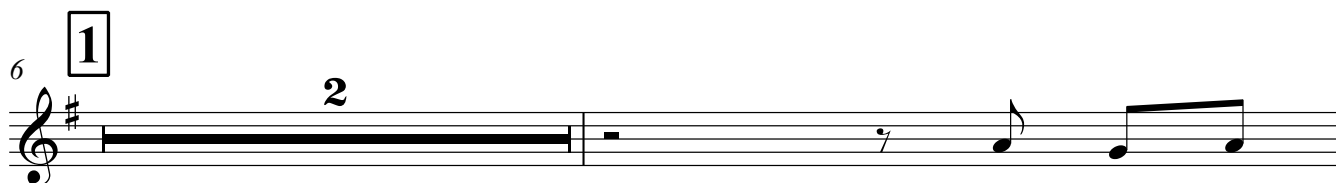
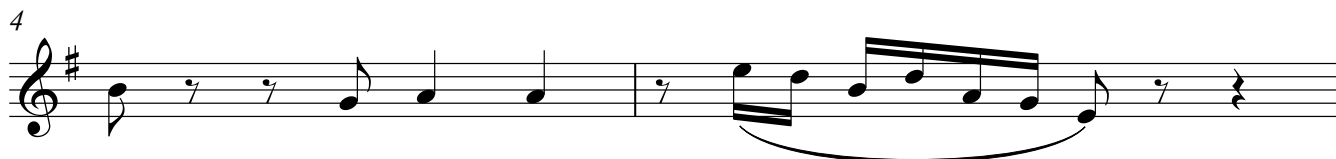

Tenor Saxophone

38 **4**

42

45

26 **3**

31 **2**

36 **4**

39

42

44

26 **3**

31 **2**

36 **4**

39

42

44

Trumpet in Bb

Белая сирень

Е.Мартынов

умеренно легко $\text{♩} = 80$

4

6 **1**

9 **4**

13

17 **2**

20

23

26 **3**

Trumpet in Bb

34

4

38

41

44

Trombone

34

2

38

4

41

44

Trombone

Белая сирень

Е.Мартынов

умеренно легко ♩ 80

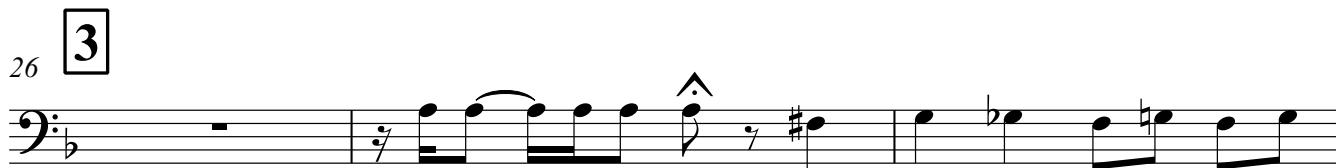
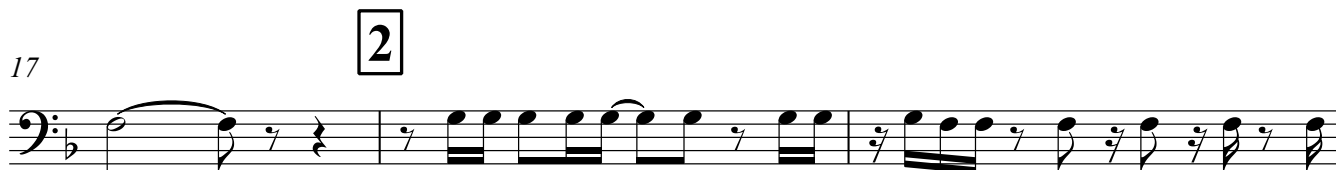
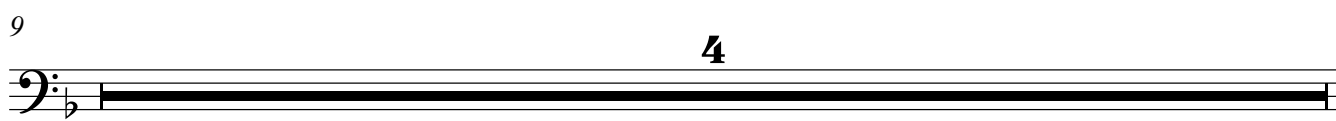
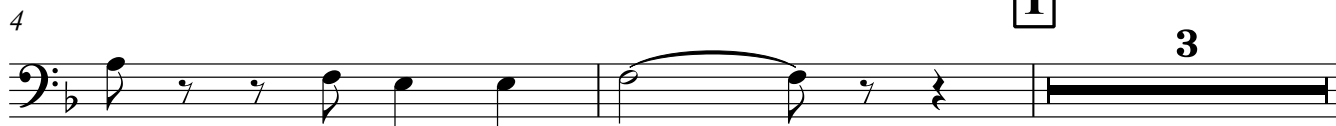

34

38

4

41

44

Drums

Белая сирень

Е.Мартынов

умеренно легко

♩ 80

TACET

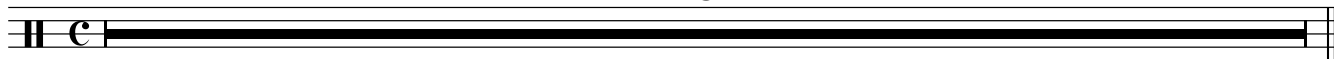

Vibraphone

Белая сирень

Е.Мартынов

умеренно легко $\text{♩} = 80$

Vibraphone

4

37

40

43

Белая сирень

Е.Мартынов

умеренно легко ♩ 80

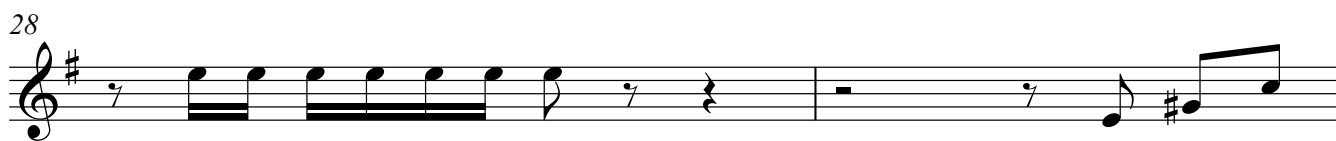
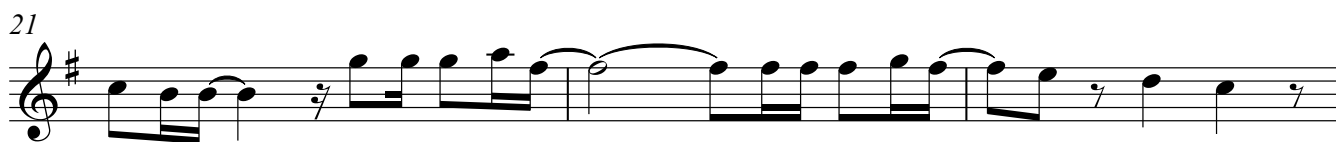
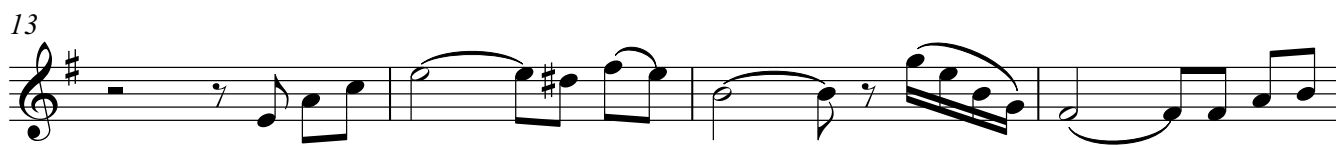
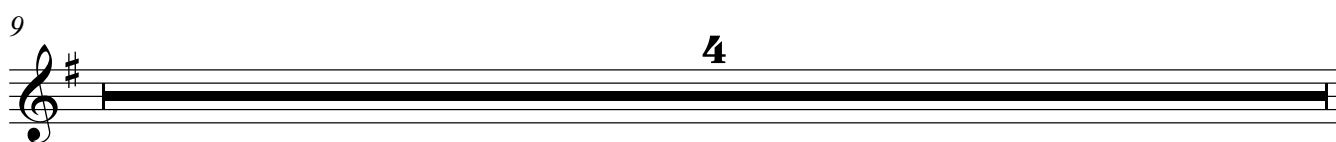
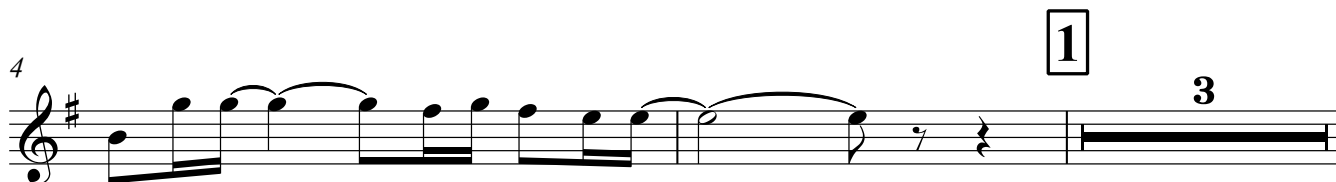
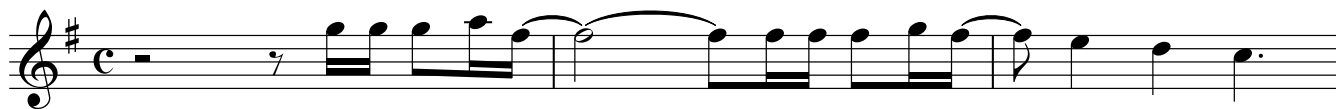

Solo Cornet B♭

34

38

4

41

44

2nd Cornet Bb

Белая сирень

Е.Мартынов

умеренно легко $\text{♩} = 80$

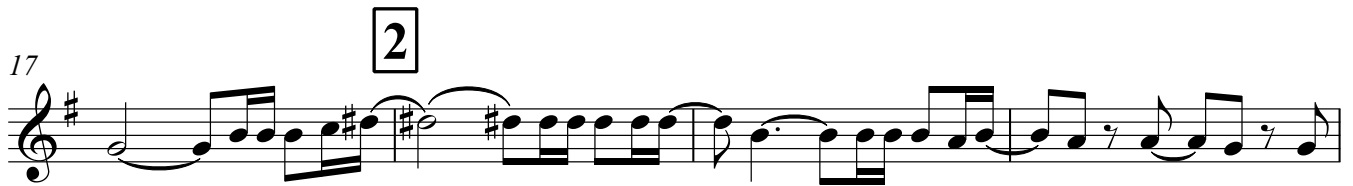
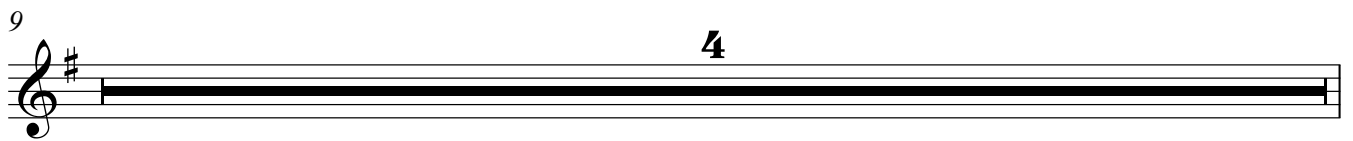

2nd Cornet Bb

4

37

41

44

Белая сирень

Е.Мартынов

умеренно легко ♩ 80

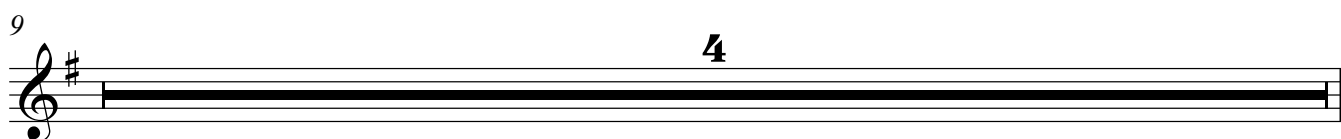
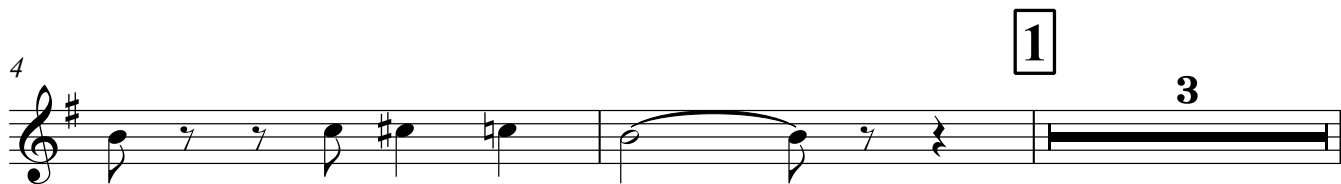

Tuba

Белая сирень

Е.Мартынов

умеренно легко ♩ 80

6 **1**

9

13

18 **2**

22

26 **3**

31

36 **4**

41

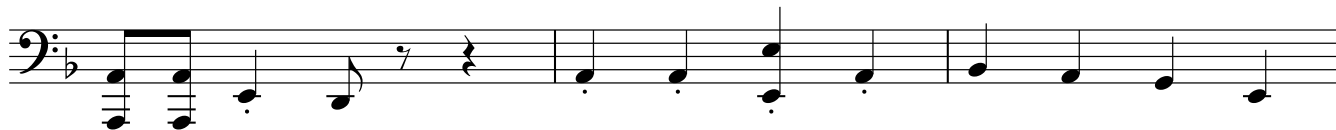

44

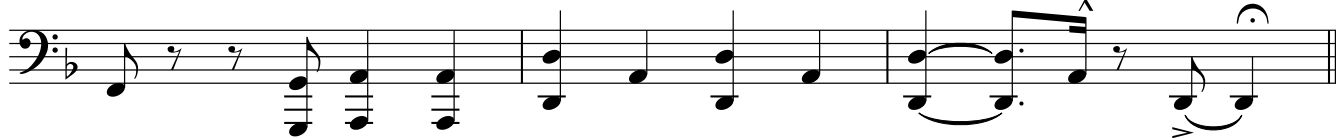

Белая сирень

Е.Мартынов

умеренно легко ♩ 80

6 **1**

9

11

13

17 **2**

21

25 **3**

29

