

## ВЕЧЕРНИЙ НЕВСКИЙ

## NEVSKY AT NIGHT

Обработка А. Беляева  
Arranged by A. Beljaev

B. AXVENAJNEN  
V. AHVENAJNEN

Tempo di Valse

Баян  
или  
домра

Баян

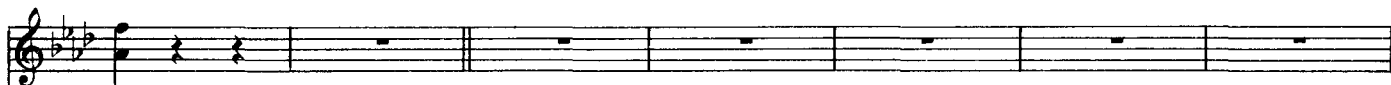

rit.

Cadenza

7 5 7 *rubato* M M

5 7 7 3 7 M *f*

