

Flute

# БЕЛЫЙ ПАРАХОД

Из кинофильма "Опекун"

инстр. И. Полухов

Музыка П. АЕДОНИЦКОГО

Слова И. ШАФЕРАНА

Swing  $\text{♩} = 94$

3

1

*f*

8

12

16

20

2

26

32

38

3

2

2

44

2

48

53

4

60

66

1.

2.

71

5

77

6

84

*f*

90

Обоe

# БЕЛЫЙ ПАРАХОД

Из кинофильма "Опекун"

инстр. И. Полохов

Музыка П. АЕДОНИЦКОГО  
Слова И. ШАФЕРАНА

Swing  $\text{♩} = 94$

1

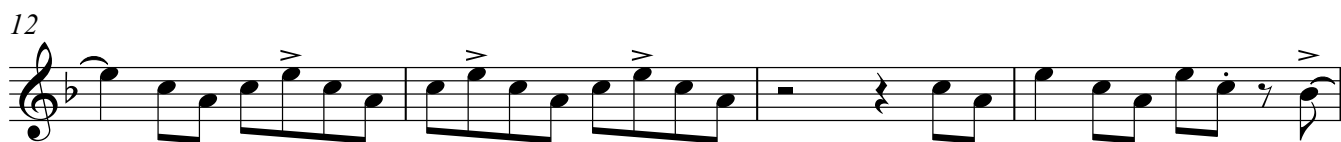
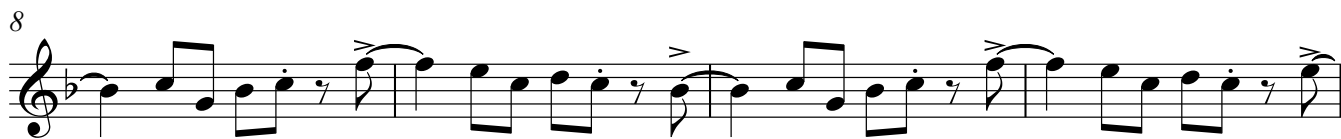

2

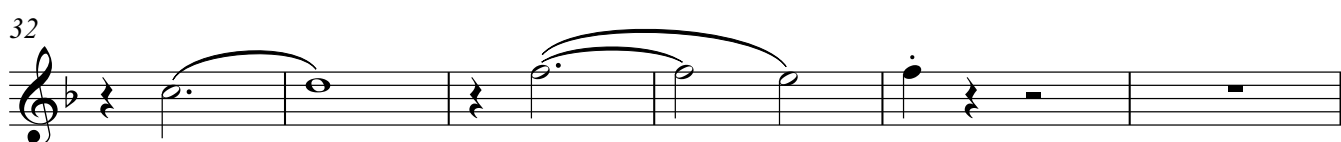

3

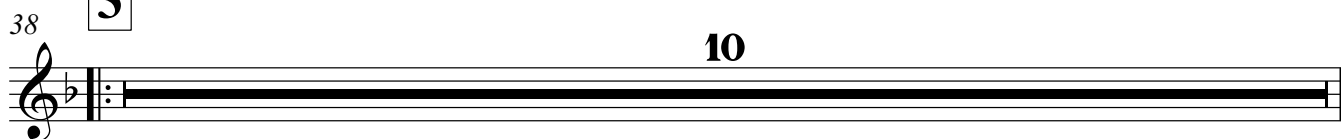

48

53

4

60

66

1. 2.

71

5

77

6

85

*f*

91

Clarinet in B $\flat$  1-2

# БЕЛЫЙ ПАРАХОД

Из кинофильма "Опекун"

инстр. И. Полохов

Музыка П. АЕДОНИЦКОГО  
Слова И. ШАФЕРАНА

Swing  $\text{♩}=94$

1

3

8

12

16

20

2

26

31

38

3

10

Clarinet in B $\flat$  1-2

48

53

4

60

a2

66

1.

2.

71

5

77

6 opt.

84

f

90

Alto 1

# БЕЛЫЙ ПАРАХОД

Из кинофильма "Опекун"

инстр. И. Полюхов

Музыка П. АЕДОНИЦКОГО

Слова И. ШАФЕРАНА

Swing  $\text{♩} = 94$

6 **1**

10

14

18

22 **2**

28

32

38 **3**

2

40

48

53

4

60

68

1. 2. 5

74

79

6

87

*f*

92

40

48

53

4

60

68

1. 2. 5

74

79

6

88

Tenor 1

# БЕЛЫЙ ПАРАХОД

Из кинофильма "Опекун"

инстр. И. Полухов

Музыка П. АЕДОНИЦКОГО

Слова И. ШАФЕРАНА

Swing  $\text{♩} = 94$

6 **1**

22 **2**

35 **3** 2

41 2 2

48

53

4

60

66

1. 2.

71

5

77

6

85

*f*

91

Tenor 2

# БЕЛЫЙ ПАРАХОД

Из кинофильма "Опекун"

инстр. И. Полохов

Музыка П. АЕДОНИЦКОГО

Слова И. ШАФЕРАНА

Swing  $\text{♩} = 94$

6 **1**

22 **2**

35 **3**

41 **2**

48

53

4

59

66

71

5

77

6

84

*f*

90

Bari. Sax.

# БЕЛЫЙ ПАРАХОД

Из кинофильма "Опекун"

инстр. И. Полюхов

Музыка П. АЕДОНИЦКОГО

Слова И. ШАФЕРАНА

Swing  $\text{♩} = 94$

6 **1**

22 **2**

35 **3** **2**

41 **2** **2**

Horn in F 1

# БЕЛЫЙ ПАРАХОД

Из кинофильма "Опекун"

инстр. И. Полохов

Музыка П. АЕДОНИЦКОГО

Слова И. ШАФЕРАНА

Swing  $\text{♩} = 94$

Horn in F 2

# БЕЛЫЙ ПАРАХОД

Из кинофильма "Опекун"

инстр. И. Полохов

Музыка П. АЕДОНИЦКОГО

Слова И. ШАФЕРАНА

Swing  $\text{♩} = 94$

6 **1**

18

22 **2**

28

33

38 **3**

8

46

50

54 **4**

62

67

71 **5**

77 **6**

83 **4**

91

Trumpet 1

# БЕЛЫЙ ПАРАХОД

Из кинофильма "Опекун"

инстр. И. Полухов

Музыка П. АЕДОНИЦКОГО

Слова И. ШАФЕРАНА

Swing  $\text{♩} = 94$

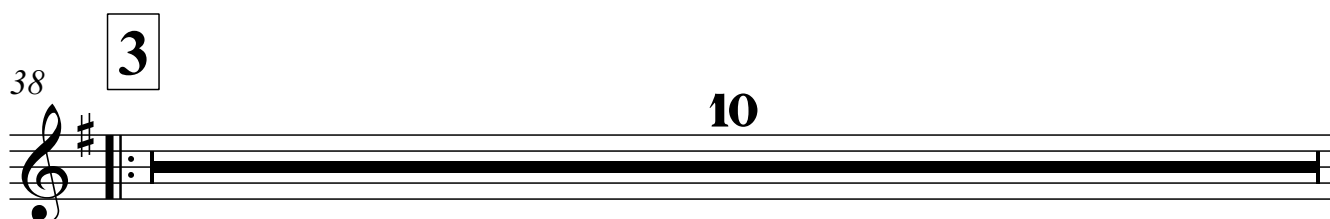
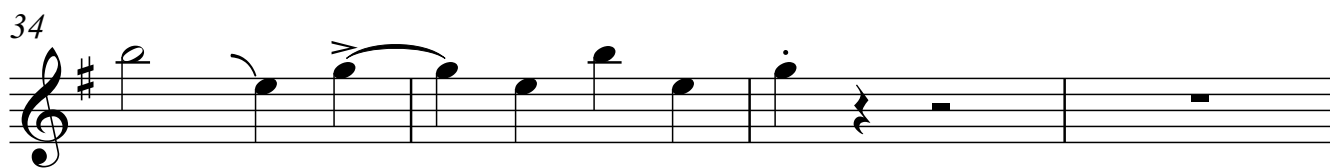
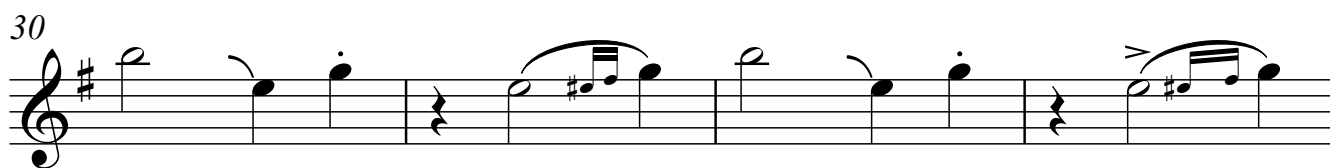
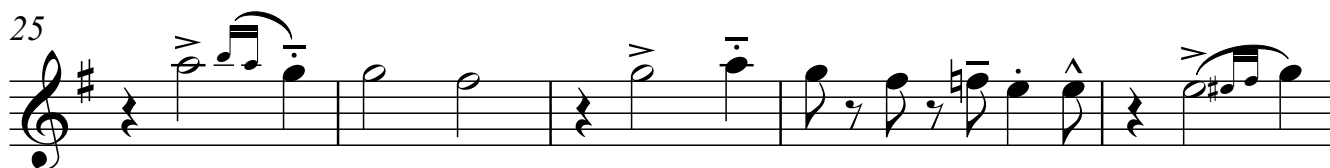
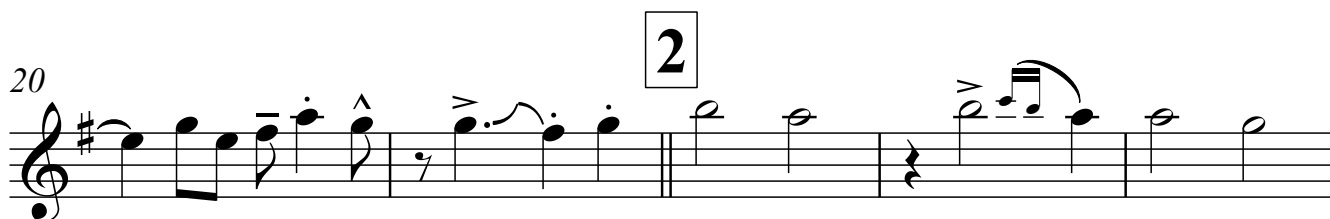
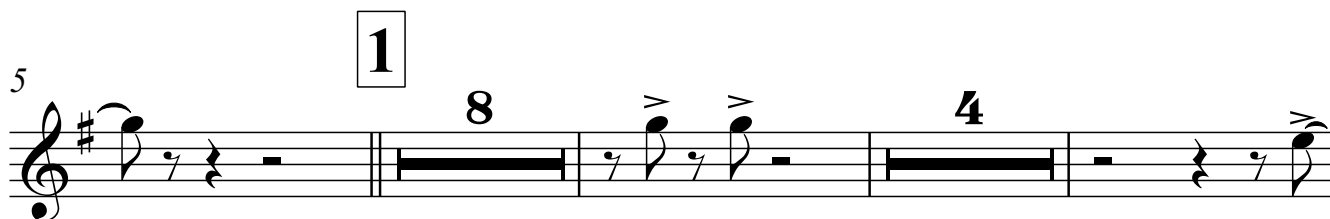
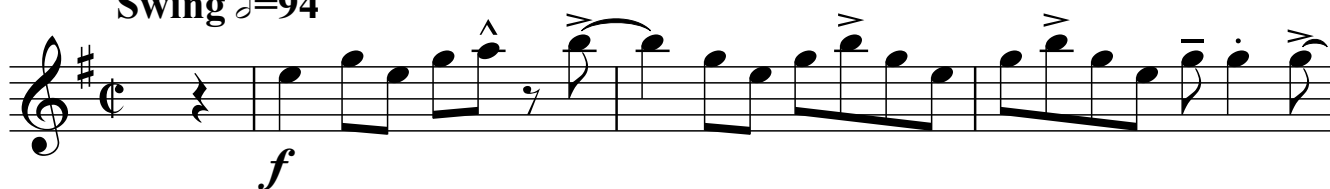

Trumpet 1

48

52

71

75

79

91

Trumpet 2

# БЕЛЫЙ ПАРАХОД

Из кинофильма "Опекун"

инстр. И. Полухов

Музыка П. АЕДОНИЦКОГО

Слова И. ШАФЕРАНА

Swing  $\text{♩} = 94$

1

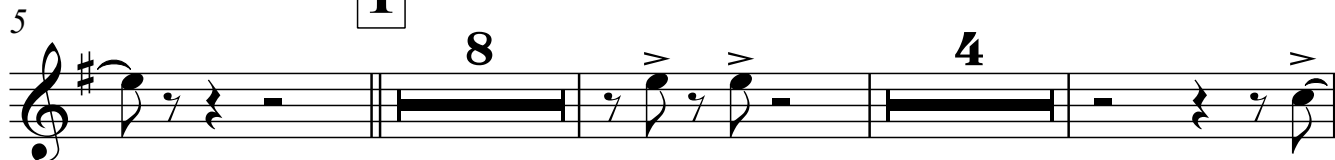

2

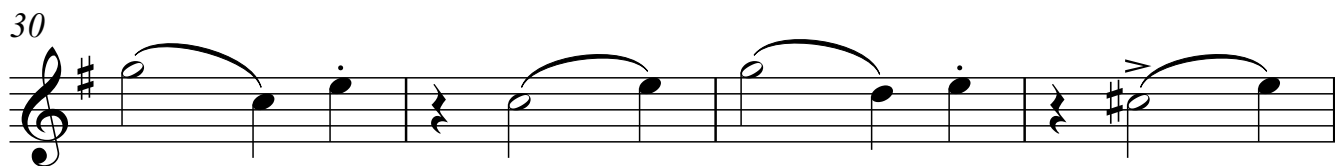
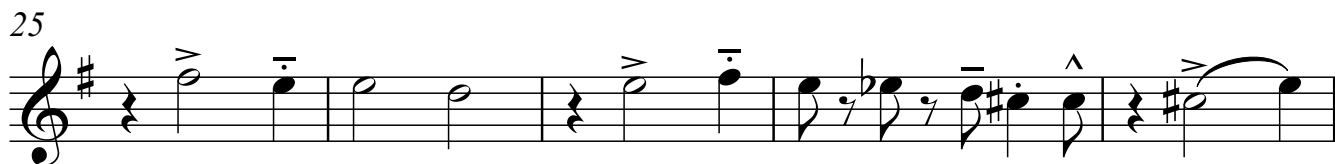

3

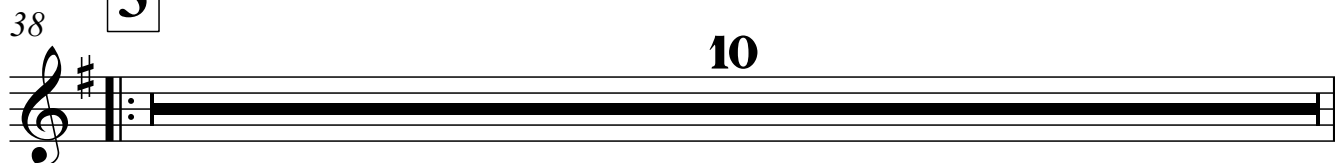

Trumpet 2

48

52

71

75

79

91

Trumpet 3

# БЕЛЫЙ ПАРАХОД

Из кинофильма "Опекун"

инстр. И. Полухов

Музыка П. АЕДОНИЦКОГО

Слова И. ШАФЕРАНА

Swing  $\text{♩} = 94$

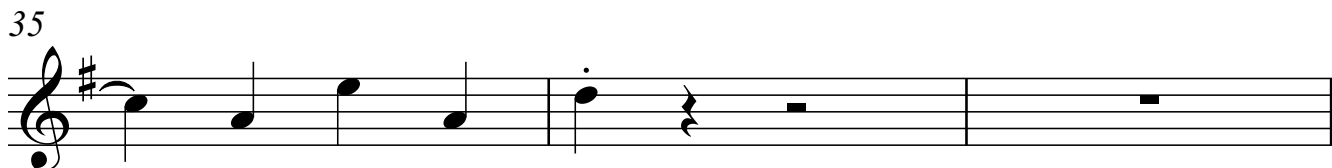
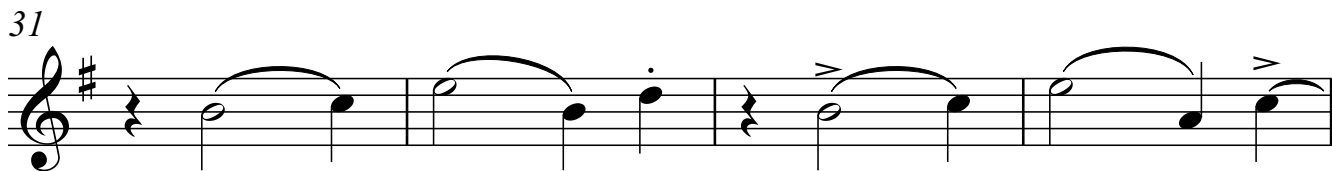
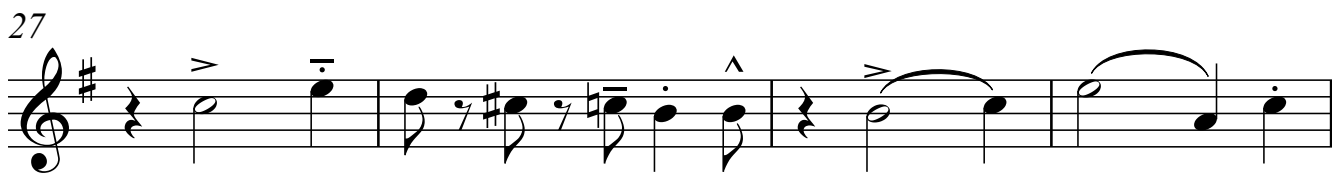
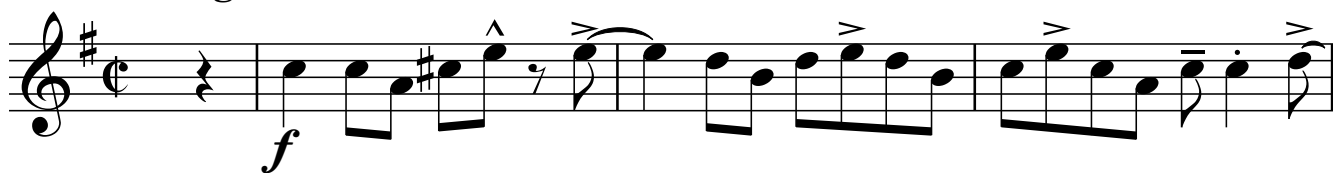

Trumpet 3

38 **3** **10**

50

54 **4** **15** 1. 2.

71 **5**

75

79 **6** **6** **4**

91 *f*

Trumpet 4

# БЕЛЫЙ ПАРАХОД

Из кинофильма "Опекун"

инстр. И. Полухов

Музыка П. АЕДОНИЦКОГО

Слова И. ШАФЕРАНА

Swing  $\text{♩} = 94$

1

2

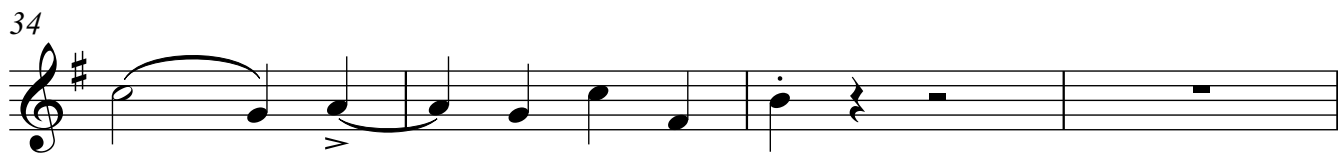

3

4

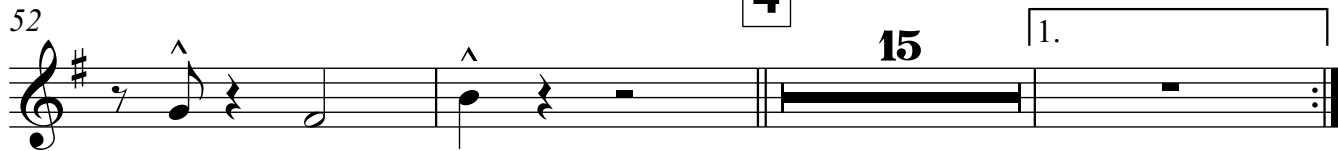

Trumpet 4

70 5

75

79 6

91 *f*

Trombone 1

# БЕЛЫЙ ПАРАХОД

Из кинофильма "Опекун"

инстр. И. Полюхов

Музыка П. АЕДОНИЦКОГО

Слова И. ШАФЕРАНА

Swing  $\text{♩} = 94$

1

6 1 8

18

22 2

28

33

38 3 sfz 3

Trombone 1

46

50

54

61

66

71

77

83

90

Trombone 2

# БЕЛЫЙ ПАРАХОД

Из кинофильма "Опекун"

инстр. И. Полюхов

Музыка П. АЕДОНИЦКОГО

Слова И. ШАФЕРАНА

Swing  $\text{♩} = 94$

mf

6 **1**

8

f

18

22 **2**

28

33

38 **3**

3

3

sfz

46

50

54 4

62

67

71 5

77 6

83

90

Trombone 3

# БЕЛЫЙ ПАРАХОД

Из кинофильма "Опекун"

инстр. И. Полюхов

Музыка П. АЕДОНИЦКОГО

Слова И. ШАФЕРАНА

Swing  $\text{♩} = 94$

1

6 1 8

18

22 2

28

33

38 3 3

46

50

54 **4**

61

67

71 **5**

77 **6**

83

90

Euphonium

# БЕЛЫЙ ПАРАХОД

Из кинофильма "Опекун"

инстр. И. Полохов

Музыка П. АЕДОНИЦКОГО

Слова И. ШАФЕРАНА

Swing  $\text{♩} = 94$

mf

6 **1**

f

18

>

22 **2**

>

28

>

33

>

38 **3**

8

Euphonium

46

50

54 **4**

61

67

71 **5**

77 **6**

83

90

46

52

4

58

64

70

5

75

79

6

85

90

Voice

# БЕЛЫЙ ПАРАХОД

Из кинофильма "Опекун"

Музыка П. АЕДОНИЦКОГО

Слова И. ШАФЕРАНА

инстр. И. Полухов

Swing  $\text{♩}=94$

4 1 16 2 15

*f*

38 3

Я-сно ви-жу я вноч-ном ту - ма - не бе-лый па-ро-ход.

42

Мо-жет, он впор-ту на я - корь ста-нет вса-мом на - ча - ле дня. И,

46

слов-но ру-ку, трап ко мне про-тя-нет бе-лый па-ро-ход,

50

и ту-да, где свет за-брез-жит ран-ний, у-ве-зёт со-бой ме - ня. А мо-ре

54 4

си - не - е, \_\_\_\_\_ а вол-ны силь - ны - е, \_\_\_\_\_ и ста-ла уз - кой по -

59

ло - ской зем - ля, \_\_\_\_\_ но нет же - ла - ни - я, \_\_\_\_\_ ска-жу за -

64

ра - не - е, \_\_\_\_\_ сой - ти на бе - рег сто - го ко - раб -

V.S.

68

1. | 2.

71

ля.

5 7 6

Но нет же - ла - ни - я, ска-жу за - ра - не - е, —

82

— сой-ти на бе-рег сто - го ко-раб - ля. Но нет же - ла - ни - я, —

88

— ска - жу за - ра - не - е, — сой - ти на

91

бе - рег сто - го ко - раб - ля. —

Glockenspiel

инстр. И. Полохов

# БЕЛЫЙ ПАРАХОД

Музыка П. В. Андриянова

1 Из кинофильма "Опекун" 2

Swing  $\text{♩} = 94$

4 16 4

30

37 3 4 16

59

65 1. 2.

71 5 4

79 6

86 3

Guitar

# БЕЛЫЙ ПАРАХОД

Из кинофильма "Опекун"

Музыка П. АЕДОНИЦКОГО

Слова И. ШАФЕРАНА

инстр. И. Полухов

Swing  $\text{♩} = 94$

1 *f*  $B^b$   $Bdim$   $F$   $D7^{\#9}$   $Gm^7$   $B^b/C$   $F^6$

5  $F^6$   $F\Delta$   $F^6$   $Gm^7$   $C^7$  *mp*

9  $Gm^7$   $C^7$   $Am^7$   $D^9$

13  $Gm^7$   $C^7$   $F^6$   $F\Delta$   $Gm^7$   $C^9$

17  $Am^7$   $D^9$   $Gm^7$   $C^7$   $F^6$  *f*

22  $B^b\Delta$   $B^b6$   $E^b9$   $Dm^9$   $Dm^7$   $G\flat$   $G^9$

26  $B^b/C$   $C^7$   $Gm^7$   $C^9$   $F\flat$   $E\flat$   $E^b\flat$   $D\flat$   $D^{6/9}$   $D7^{\#9}\#5$

30  $Gm^9$   $Gm^7$   $C^{6/9}$   $Gm^7/C$   $F^6$   $D^{6/9}$   $D7^{\#9}\#5$

v.s.

34 Gm<sup>9</sup> Gm<sup>7</sup> Gm<sup>7</sup>/C C<sup>6/9</sup> C<sup>9</sup> F<sup>6</sup> C<sup>9</sup>

38 **3** F F $\Delta$  F<sup>6</sup> F $\Delta$  Gm<sup>7</sup> C<sup>7</sup>

*mp*

42 Gm<sup>7</sup> C<sup>7</sup> Gm<sup>7</sup> C<sup>7</sup> C<sup>9</sup> Asus<sup>4</sup> D<sup>9</sup> Gm<sup>7</sup> C<sup>7</sup>

46 F F $\Delta$  F $\Delta$  F<sup>6</sup> F $\Delta$  Gm<sup>7</sup> C<sup>7</sup> Gm<sup>6</sup>Gm<sup>7</sup> C<sup>7</sup>

50 Gm<sup>7</sup> C<sup>7</sup> Am<sup>7</sup> D<sup>9</sup> Gm<sup>7</sup> C<sup>7</sup>

53 F<sup>6</sup> F<sup>6/9</sup> E<sup>6/9</sup> F<sup>6/9</sup> **4** B<sup>b</sup> $\Delta$  B<sup>b</sup><sup>6</sup> E<sup>b</sup><sup>9</sup>

*f*

56 Am<sup>7</sup> F/A Fdim Gm<sup>7</sup> C<sup>7</sup> C<sup>9</sup> C<sup>7</sup>

60 Am<sup>7</sup> D<sup>9</sup> Gm<sup>9</sup> Gm<sup>7</sup> E<sup>b</sup><sup>9</sup> Gm<sup>7</sup>/CC<sup>7</sup>

64 F $\Delta$  F<sup>6</sup> D<sup>b</sup>7/A<sup>b</sup> D<sup>9</sup> Gm<sup>7</sup>

67 C7 Gm7/C C9 F6

1. C9 2.

71 5 BbΔ Bb6 Eb9 Dm7 G7

75 Bb/C C7 Gm7 C9 F7 E7 Eb7 D7 D7

79 6 Gm7 C7(b9) Am7

82 Abdim Gm7 C7 C7 Am7

86 D7b5 D9 Gm7 C7 Gm7/C C7

89 Am7 Abdim D9 G9

92 C7 Gm7/C C9 F6 F6

Piano

# БЕЛЫЙ ПАРАХОД

Из кинофильма "Опекун"

инстр. И. Полюхов

Музыка П. АЕДОНИЦКОГО

Слова И. ШАФЕРАНА

Swing  $\text{♩} = 94$

5 1

11

17

18

22

2

28

33

38

3

*mp*

44

49

54 4

60

65

70 2. 5

*f*

75

79 6

85

90

Bass Guitar

# БЕЛЫЙ ПАРАХОД

Из кинофильма "Опекун"

инстр. И. Полухов

Музыка П. АЕДОНИЦКОГО

Слова И. ШАФЕРАНА

Swing  $\text{♩}=94$

6 **1**

13

**2**

20

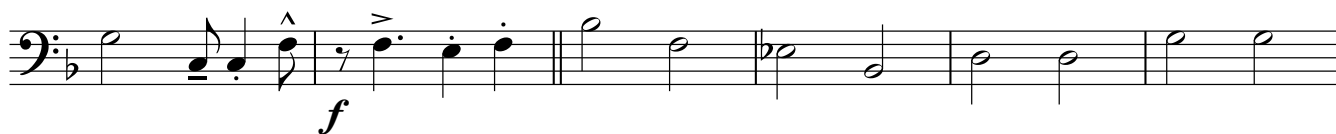

26

32

**3**

38

44

**4**

51

V.S.

57

64

70

75

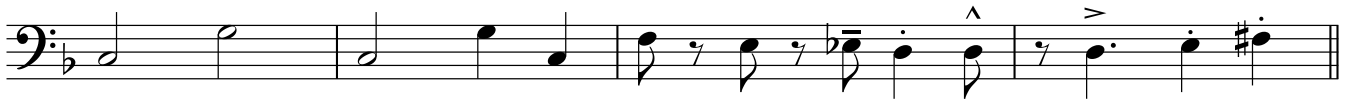

79

86

91

Drums

# БЕЛЫЙ ПАРАХОД

Из кинофильма "Опекун"

инстр. И. Полюхов

Музыка П. АЕДОНИЦКОГО

Слова И. ШАФЕРАНА

Swing  $\text{♩} = 94$

1

6

rim

mp

13

17

f

22

2

28

33

38

h.h.

mp

44

51

57

64

70

74

79

86

91