

Флейта

БЕЛЫЕ РОЗЫ

слова и музыка С. Кузнецова
инстр. И. Синяевского
обработка А. Школяр

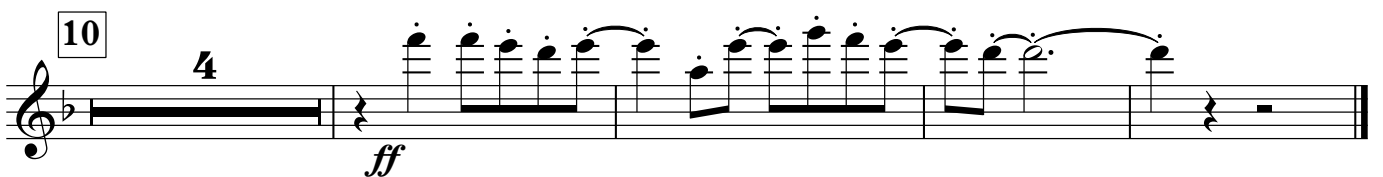
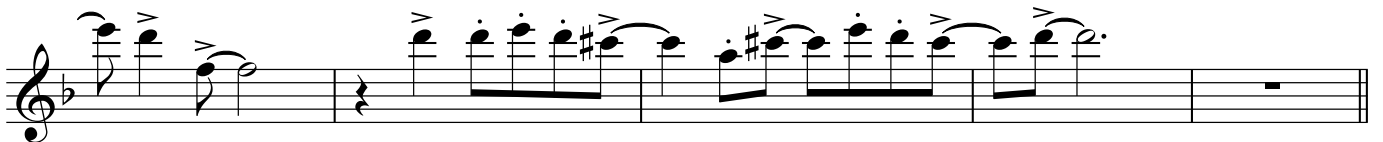
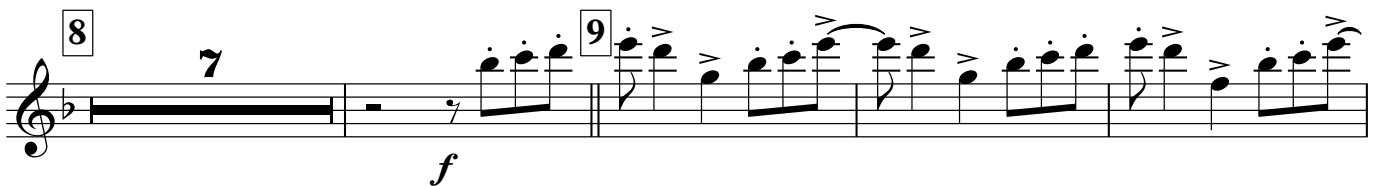
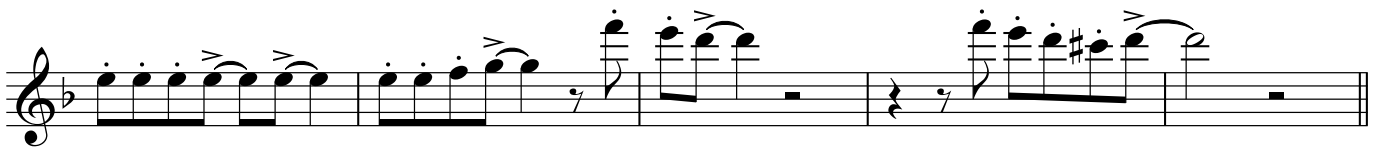
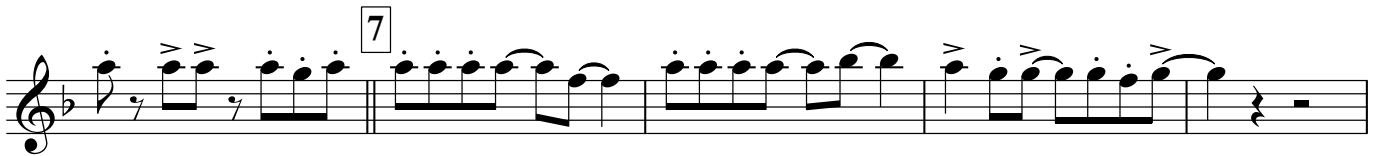
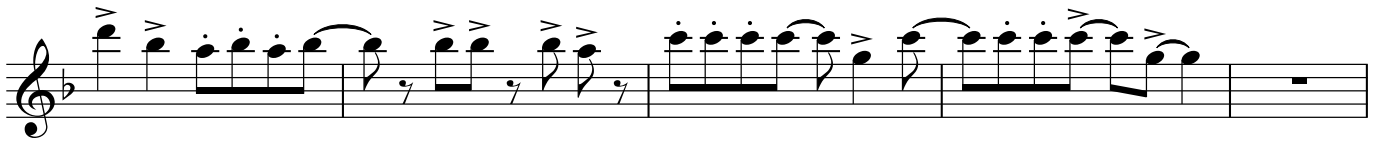
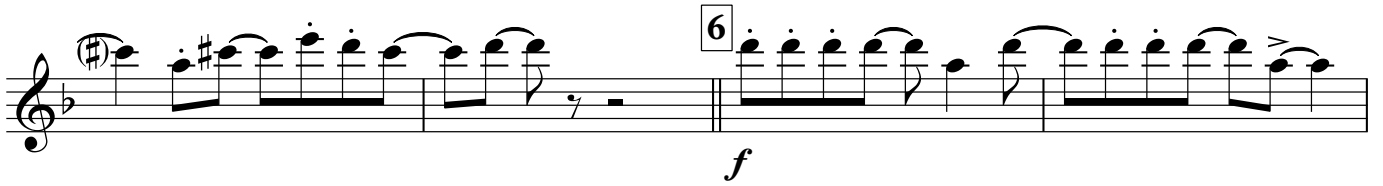

БЕЛЫЕ РОЗЫ

слова и музыка С. Кузнецова
инстр. И. Синявского
обработка А. Школяр

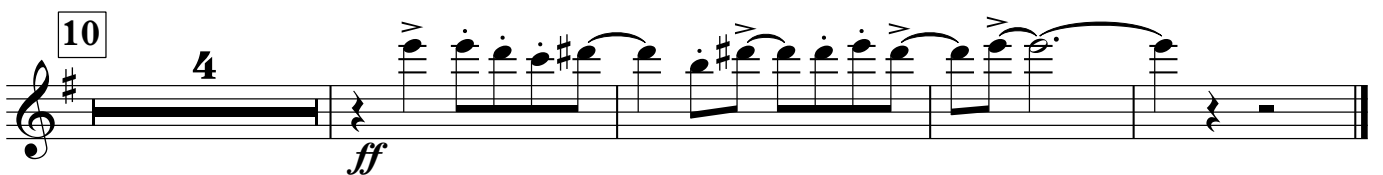
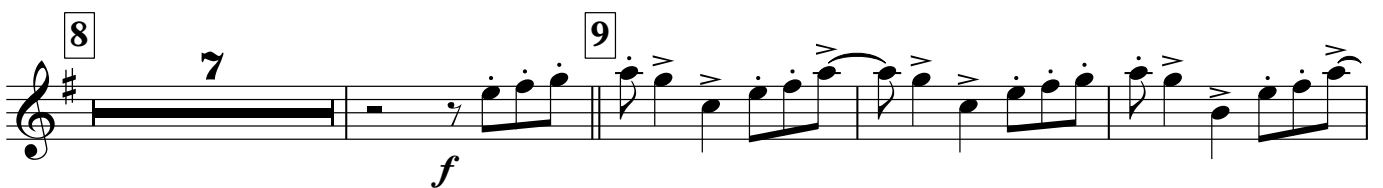
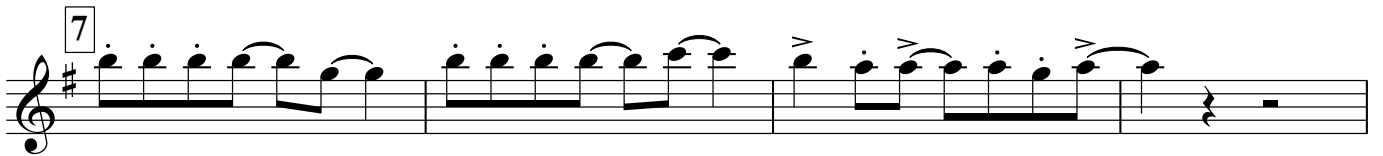
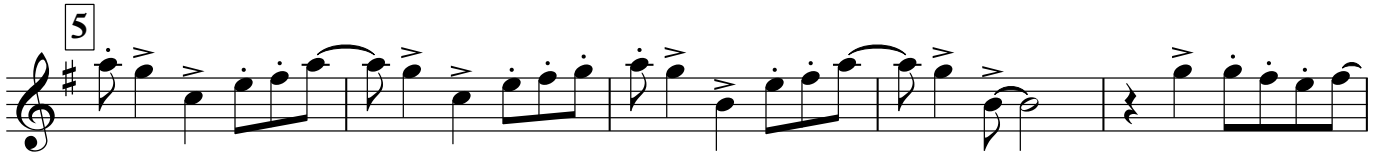

БЕЛЫЕ РОЗЫ

слова и музыка С. Кузнецова
инстр. И. Сияевского
обработка А. Школяр

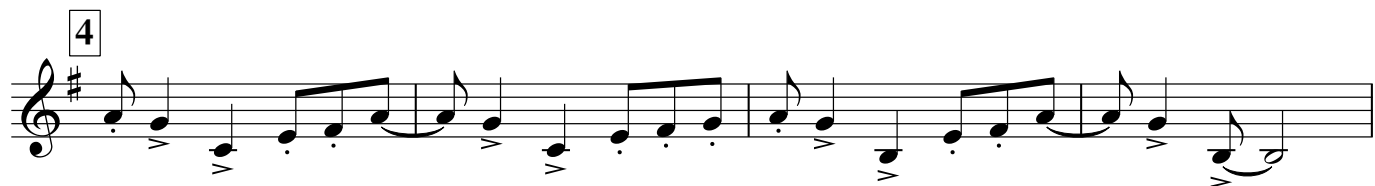
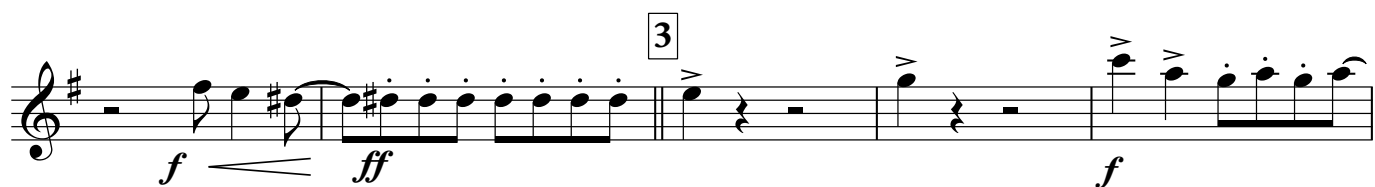
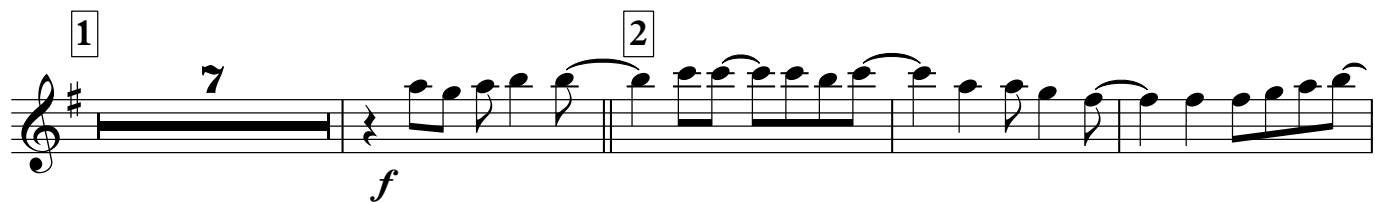

БЕЛЫЕ РОЗЫ

слова и музыка С. Кузнецова
инстр. И. Синявского
обработка А. Школяр

5

6 2 *f*

7

8

9

10 *mf*

ff

БЕЛЫЕ РОЗЫ

слова и музыка С. Кузнецова
инстр. И. Синявского
обработка А. Школяр

5

6 2 *f*

7

8

9

10 *mf*

ff

БЕЛЫЕ РОЗЫ

слова и музыка С. Кузнецова
инстр. И. Сиявского
обработка А. Школяр

9 1

mf

2

f

f *f*

3

mf *f*

4

4

5

V.S.

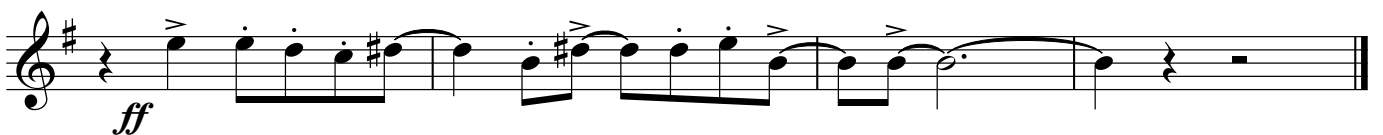
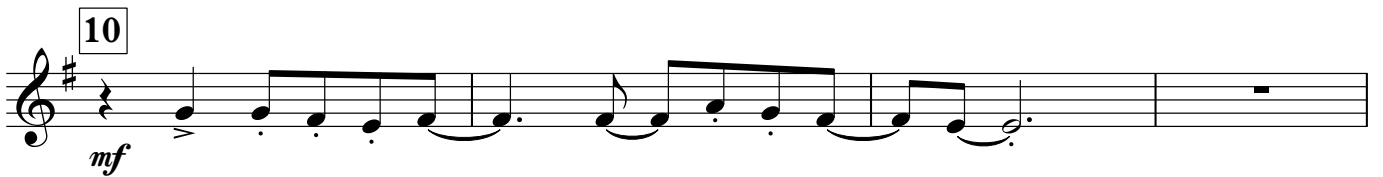
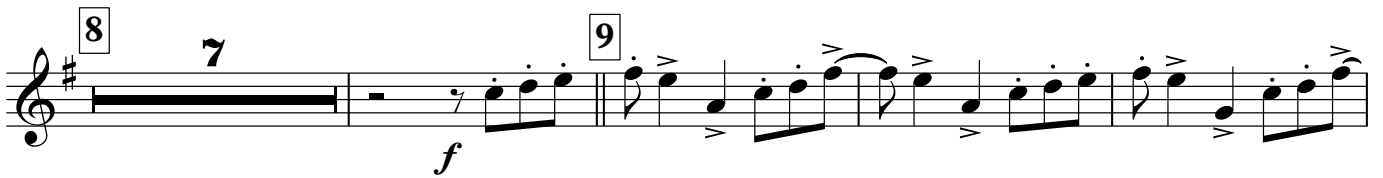
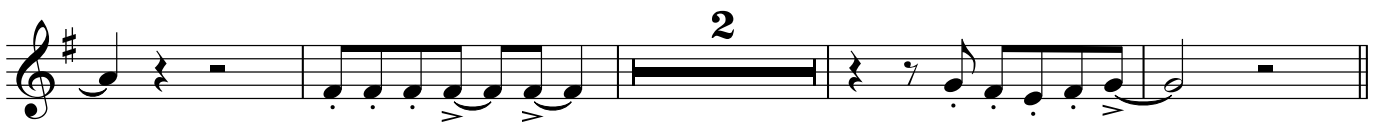
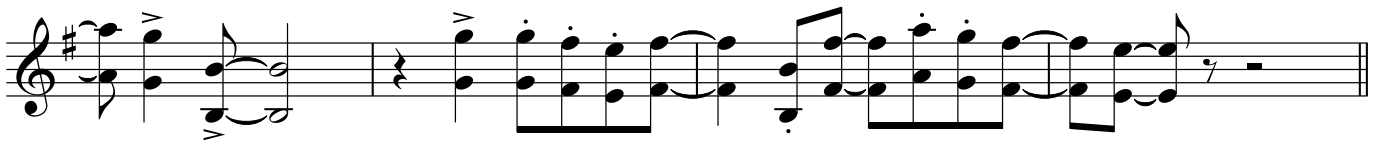

БЕЛЫЕ РОЗЫ

слова и музыка С. Кузнецова
инстр. И. Синяевского
обработка А. Школяр

Тарелочка Малый барабан

6

mf *f*

7

4 8

8

9

f

10

mf

БЕЛЫЕ РОЗЫ

слова и музыка С. Кузнецова
инстр. И. Синявского
обработка А. Школяр

5

6

mf *f*

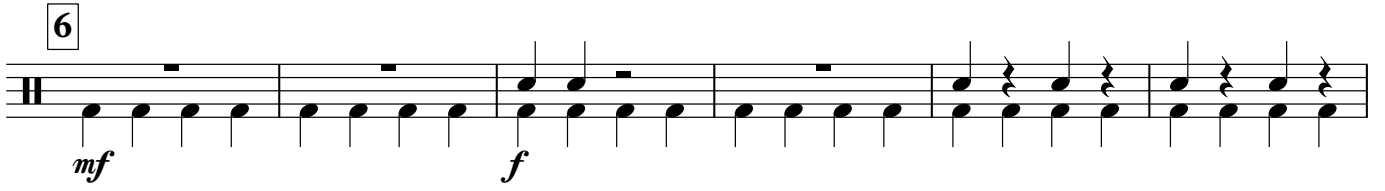

7

8

4

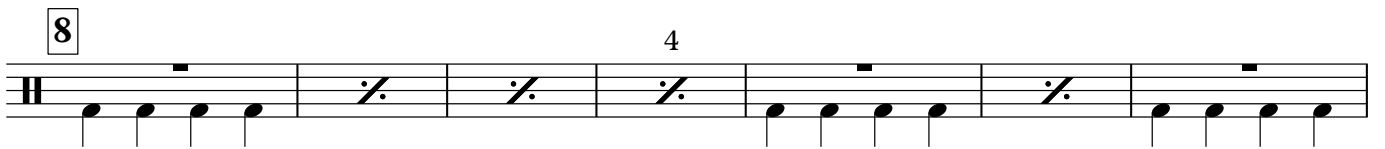

9

4

f

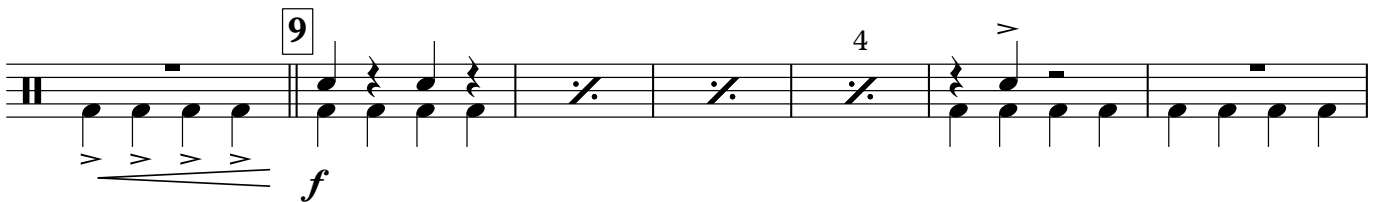

10

mf

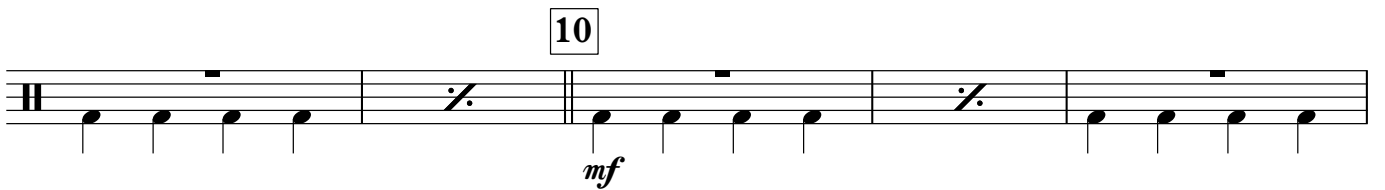

кол.по тар.

ff

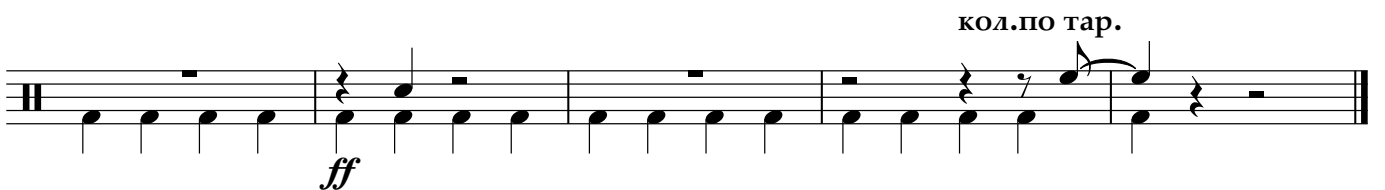

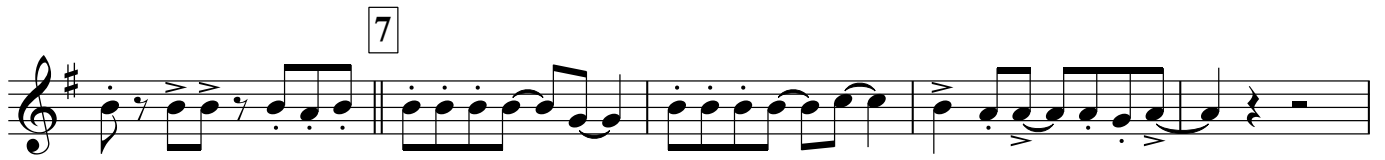

БЕЛЫЕ РОЗЫ

слова и музыка С. Кузнецова
инстр. И. Сияевского
обработка А. Школяр

9

1

mf

2

f

f *f*

3

mf *f*

4

4

5

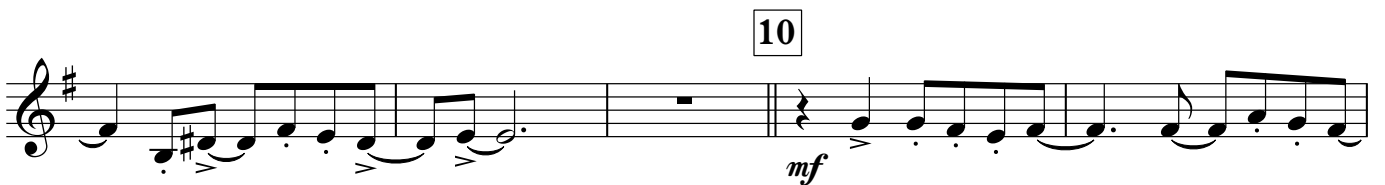
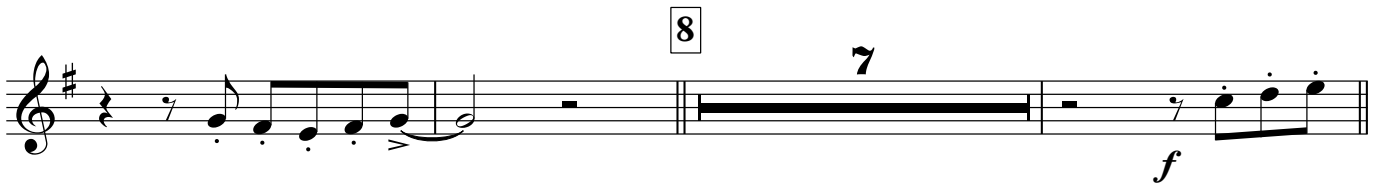
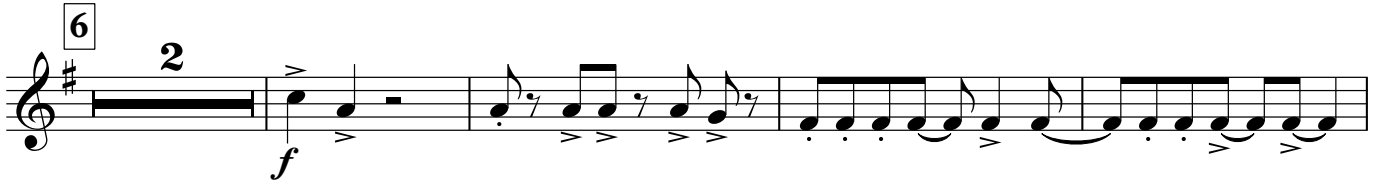

БЕЛЫЕ РОЗЫ

слова и музыка С. Кузнецова
инстр. И. Синяевского
обработка А. Школяр

5

6

mf *f*

7

4

8

9

10

mf

ff

БЕЛЫЕ РОЗЫ

слова и музыка С. Кузнецова
инстр. И. Синявского
обработка А. Школяр

Тенор 1

БЕЛЫЕ РОЗЫ

слова и музыка С. Кузнецова
инстр. И. Синявского
обработка А. Школяр

V.S.

5

6 2 *f*

7

8

9

10 *mf*

ff

Detailed description of the musical score: The score consists of ten staves of music for Tenor 1. The key signature is one sharp (F#). The music is written in a single melodic line. Staff 5 begins with a measure marked '5'. Staff 6 contains a measure with a fermata and a '2' above it, followed by a dynamic marking of *f*. Staff 7 contains a measure marked '7'. Staff 8 contains a measure marked '8'. Staff 9 contains a measure marked '9'. Staff 10 contains a measure marked '10' with a dynamic marking of *mf*. The final staff begins with a dynamic marking of *ff*. The music features various rhythmic patterns, including eighth and sixteenth notes, and rests. There are also some slurs and accents throughout the piece.

Тенор 2

БЕЛЫЕ РОЗЫ

слова и музыка С. Кузнецова
инстр. И. Сияяского
обработка А. Школяр

V.S.

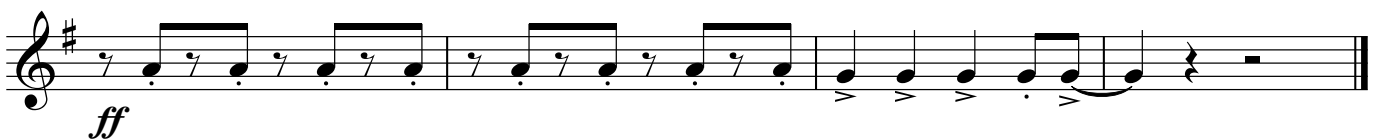
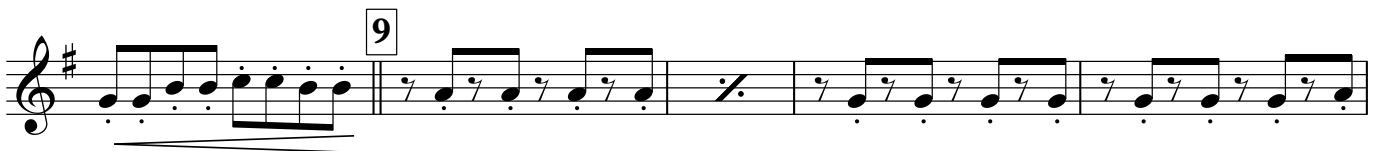
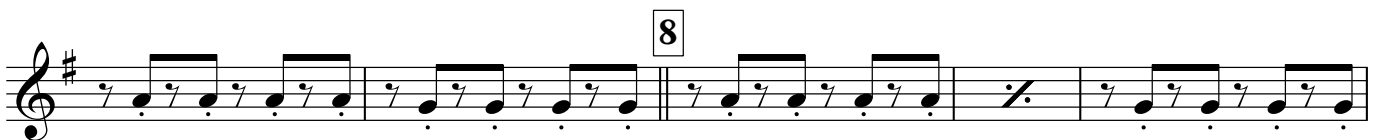
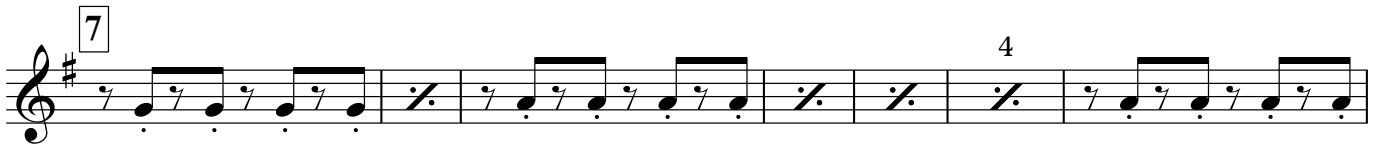
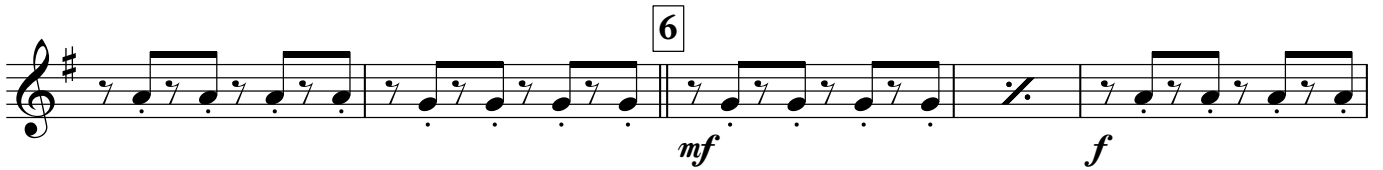
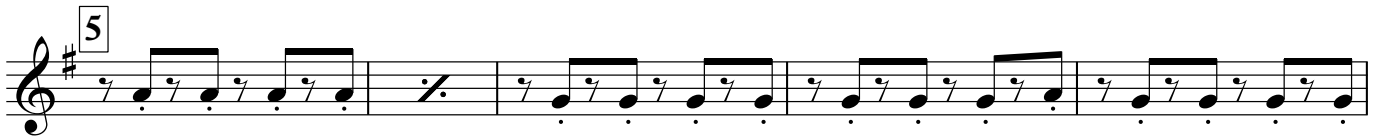

Баритон

БЕЛЫЕ РОЗЫ

слова и музыка С. Кузнецова
инстр. И. Синявского
обработка А. Школяр

V.S.

5

6 *f*

7

8

9 *mf*

10 *ff*

БЕЛЫЕ РОЗЫ

слова и музыка С. Кузнецова
инстр. И. Синявского
обработка А. Школяр

5

6

mf *f*

7

8

9

10

mf *ff*

Detailed description of the musical score: The score is for a bass line in a single system. It consists of ten numbered measures, each starting with a box containing the measure number. The key signature has one flat (B-flat). Measure 5 begins with a double bar line and a box containing the number 5. Measures 6 and 7 contain dynamic markings *mf* and *f* respectively. Measure 10 contains the dynamic marking *mf*. Measure 14 contains the dynamic marking *ff*. The notation includes eighth and sixteenth notes, rests, and various articulation marks such as accents and slurs. The piece concludes with a double bar line at the end of measure 14.

БЕЛЫЕ РОЗЫ

слова и музыка С. Кузнецова
инстр. И. Сияевского
обработка А. Школяр

1

2

3

4

