

БЕРЕСТЕЧКО (марш)

Flute

Ю.Оленько
Рівне 2010

f *n* *mp*

1.

2

3

f *mf*

4

mp

TRIO

5

3 *mf* *f*

6

1. 2. *mp*

Clarinet in B \flat 1

БЕРЕСТЕЧКО (марш)

Ю.Олелько
Рівне 2010

1

2

3

4

TRIO

5

6

БЕРЕСТЕЧКО

Ю.Олелько
Рівне 2010

tr *tr* (марш)

f *mp*

1

2

3

tr *tr* *tr*

f *mf*

4

tr

1. FINE 2.

mp

TRIO

5

3

mf *f*

6

1. 2.

mp

Alto Saxophone

БЕРЕСТЕЧКО (марш)

Ю.Олелько
Рівне 2010

f *mp*

1

2

f

3

mf

4

mp

5

TRIO

3 *mf* *f*

6

1. | 2.

mp

Tenor Saxophone

БЕРЕСТЕЧКО (марш)

Ю.Олелько
Рівне 2010

f *mp*

1

2

3

4

mp

5

TRIO *mf* *f*

6

1.

2.

mp

Horn in F

БЕРЕСТЕЧКО (марш)

Ю.Олелько
Рівне 2010

2

3

4

5

6

БЕРЕСТЕЧКО (марш)

БЕРЕСТЕЧКО (марш)

Ю.Олелько
Рівне 2010

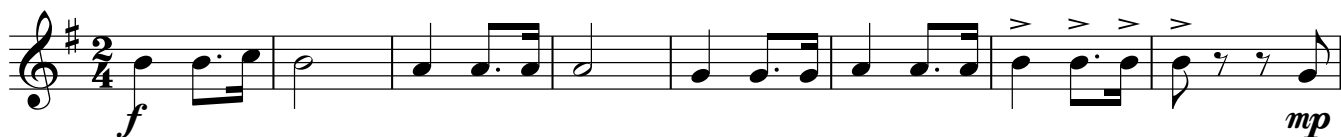

1

2

3

4

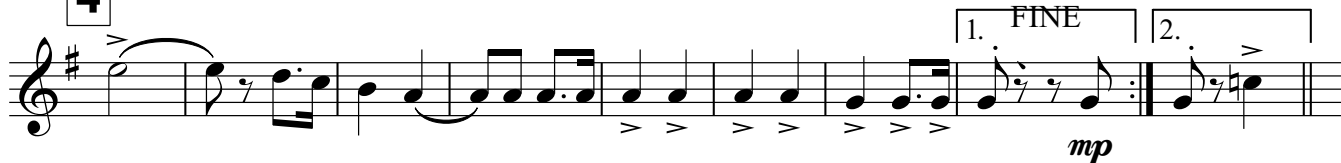

5

6

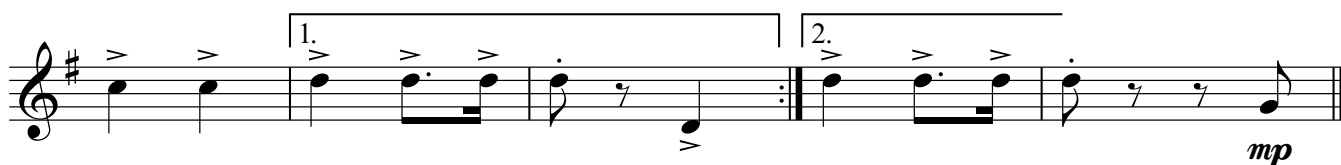

БЕРЕСТЕЧКО (марш)

Ю.Олелько
Рівне 2010

БЕРЕСТЕЧКО (марш)

Ю.Олелько
Рівне 2010

1

mp

2

3

f

4

mf

5

TRIO

3

mf

f

6

Tenore 2

БЕРЕСТЕЧКО (марш)

Ю.Олелько
Рівне 2010

f
1

mp
2

3

f
4

mf
1. FINE
4

2. TRIO 3
mf
5

f
6

1. 2.
f
6

Baritone

БЕРЕСТЕЧКО (марш)

Ю.Олелько
Рівне 2010

f *mp*

1

2

3

mf

4

mp

5

TRIO

mf *f*

6

mp

БЕРЕСТЕЧКО (марш)

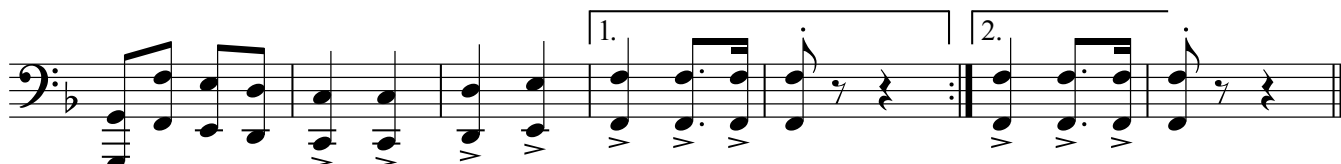
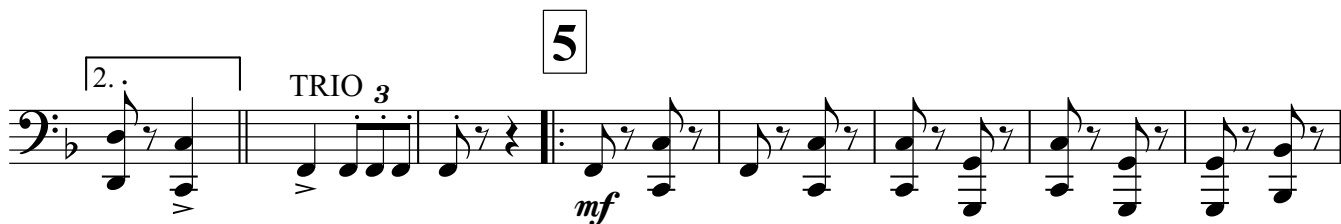
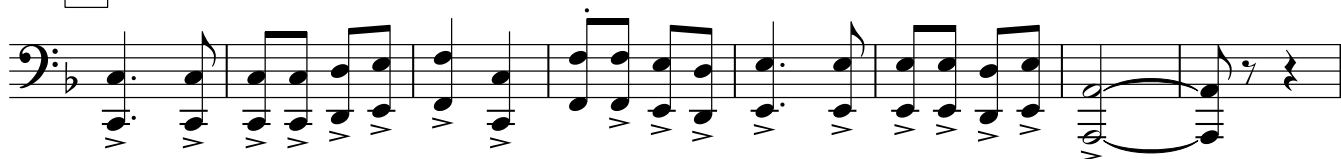

Drum Set

БЕРЕСТЕЧКО (марш)

Ю.Олелько
Рівне 2016

1 *f*

mp

2

3

f

4

mf

5

1. FINE | 2. TRIO

3

mf

6

6

1. | 2.

mf

