

# БЕРИ ШИНЕЛЬ, ПОШЛИ ДОМОЙ

Flute

(из репертуара И.Кобзона)

оркестровка И.Осипова  
(приближено к оригиналу)

муз. В.Левашова сл. Б.Окуджавы  
(из к/ф От Зари До Зари)

♩=88 Moderato

8 **1** *mp* Фл. 1 3

13 2 1 и 2 Фл. 3

20 **2** 4 Маршеобразно **3** 7

32 *mp*

37 **4** *mf*

41 *mf* 3 3 3 3

45 poco rall. *ff*

50 **5** ♯=70 Comodamente Фл. 1 *p* 3

54 *tr* 4

Detailed description of the musical score: The score is for a flute part in 4/4 time, starting at a tempo of 88 bpm and a moderate tempo. It features various dynamics including *mp*, *mf*, and *ff*, and includes performance instructions like 'Moderato', 'Маршеобразно', 'poco rall.', and 'Comodamente'. The piece includes several measures with triplets, slurs, and a trill. The key signature changes from one flat to one sharp. The score is divided into five systems, with measure numbers 8, 13, 20, 32, 37, 41, 45, 50, and 54 marked at the beginning of their respective lines.

# БЕРИ ШИНЕЛЬ, ПОШЛИ ДОМОЙ

Обоє

(из репертуара И.Кобзона)

муз. В. Левашова сл. Б. Окуджавы  
(из к\ф От Зари До Зари)

оркестровка И. Осипова  
(приближено к оригиналу)

♩=88 Moderato

8 **1** 7 2 3

20 **2** 4 Маршеобразно **3** 3 mp

31

37 **4** mf

41 3 3 3 3 mf

45 poco rall. ff

50 **5** ♩=70 Comodamente 2

54 Moderato **6** 4

Detailed description of the musical score: The score is for an Oboe part in G major, 4/4 time. It begins with a tempo of Moderato (♩=88) and a dynamic of mp. The first system (measures 1-7) features a melodic line with a fermata over the first measure. The second system (measures 8-19) includes a first ending bracket (1) and a change to 2/4 time. The third system (measures 20-30) is marked 'Маршеобразно' (march-like) and includes a second ending bracket (2) and a change to 4/4 time. The fourth system (measures 31-36) continues the melodic line. The fifth system (measures 37-40) is marked mf. The sixth system (measures 41-44) features triplet patterns. The seventh system (measures 45-49) is marked ff and includes a 'poco rall.' instruction. The eighth system (measures 50-53) is marked Comodamente (♩=70) and includes a fifth ending bracket (5). The final system (measures 54-57) is marked Moderato and includes a sixth ending bracket (6) and a change to 2/4 time.

Oboe

66 *p*

70 **7** *mf*

78

83 **8** *f*

90 *tr*

95 *tr* *mf cresc.*

100 *f* *ff*

# БЕРИ ШИНЕЛЬ, ПОШЛИ ДОМОЙ

Clarinet in B $\flat$  1

(из репертуара И.Кобзона)

муз.В.Левашова сл.Б.Окуджавы  
(из к\ф От Зари До Зари)

оркестровка И.Осипова  
(приближено к оригиналу)

$\text{♩} = 88$  Moderato

2

*mp*

8 **1** 7 2 4 2 3

20 **2** *p*

24 Маршеобразно **3** 7 4

37 **4** *mf*

41 *mf* 3 3 3 3

45 *ff* poco rall..

50  $\text{♩} = 70$  Comodamente **5** *pp* 3

54 *mp*

61 Moderato **6** 4

# БЕРИ ШИНЕЛЬ, ПОШЛИ ДОМОЙ

Clarinet in B $\flat$  2

(из репертуара И.Кобзона)

муз. В. Левашова сл. Б. Окуджавы

(из к/ф *От Зари До Зари*)

оркестровка И. Осипова

(приближено к оригиналу)

$\text{♩} = 88$  Moderato

2

8 **1** 7 2 3

20 **2**

24 **3** Маршеобразно 7 4

37 **4** mf

41 mf 3 3 3 3

45 poco rall.. ff

50 **5**  $\text{♩} = 70$  Comodamente 3 pp

54 mp

61 Moderato **6** 4

Clarinet in B $\flat$  2

66 *p*

70 *mf*

4 7

78

83 *f*

3 8

90 *tr*

3 3

95 *mf cresc.*

3 3 tr

100 *f* *ff*

3

# БЕРИ ШИНЕЛЬ, ПОШЛИ ДОМОЙ

Bassoon

(из репертуара И.Кобзона)

муз. В. Левашова сл. Б. Окуджавы  
(из к/ф *От Зари До Зари*)

оркестровка И. Осипова  
(приближено к оригиналу)

$\text{♩} = 88$  Moderato

5

*f*

8 1 7 4

20 2 3 Маршеобразно 3 p

27 3

33 4 4 2 mf mf

43

47 poco rall. ff

51 5 2 5 Comodamente Moderato mp

61 6 3 p mf

70

Bassoon

71

*mf*

75 7

*mf*

79

83

88 8

*f*

3

94

*mf cresc.*

100

*f*

*ff*

# БЕРИ ШИНЕЛЬ, ПОШЛИ ДОМОЙ

Alto Saxophone 1 2

(из репертуара И.Кобзона)

муз. В. Левашова сл. Б. Окуджавы  
(из к/ф *От Зари До Зари*)

оркестровка И. Осипова  
(приближено к оригиналу)

$\text{♩} = 88$  Moderato

8 **1** 7 4

20 **2** 4 Маршеобразно **3** 4 *tr* 3 3

32

37 **4** 2

44

49 poco rall. *ff* 3

51 **5** Comodamente  $\text{♩} = 70$  2 6

Moderato

61 **6** 8 *mf* 2

75 **7**

Detailed description of the musical score: The score is for Alto Saxophone 1 and 2. It begins with a tempo of Moderato and a metronome marking of 88. The key signature is two sharps (F# and C#). The piece is divided into seven numbered sections. Section 1 (measures 8-17) starts with a dynamic of *tr* and features a melodic line with a slur. Section 2 (measures 20-31) is marked 'Маршеобразно' (march-like) and includes a triplet. Section 3 (measures 32-36) continues the melodic development. Section 4 (measures 37-43) features a more rhythmic, chordal texture. Section 5 (measures 44-48) is marked 'poco rall.' and 'ff', consisting of sustained chords. Section 6 (measures 51-60) is marked 'Comodamente' with a tempo of 70 and includes a triplet. Section 7 (measures 61-74) returns to 'Moderato' and features a melodic line with a slur. The score ends at measure 75 with a final rest.

76 *mf*

81

88 **8** *f*

94

100 *f* *ff*

# БЕРИ ШИНЕЛЬ, ПОШЛИ ДОМОЙ

Tenor Saxophone

(из репертуара И.Кобзона)

муз. В. Левашова сл. Б. Окуджавы  
(из к/ф "От Зари До Зари")

оркестровка И. Осипова  
(приближено к оригиналу)

♩=88 Moderato

1 7

16 4 4 Маршеобразно

25 4 *mp* 3 3

32

37 2 *mf* *mf*

44

49 poco rall. *ff* 3

51 5 ♩=70 Comodamente 2 6

Moderato

61 6 8 2 *mf*

75 7

Tenor Saxophone

76 *mf*

81 **2**

88 **8** *f* **3**

94 *mf cresc.*

100 *f* *ff*

# БЕРИ ШИНЕЛЬ, ПОШЛИ ДОМОЙ

Baritone Saxophone

(из репертуара И.Кобзона)

муз. В. Левашова сл. Б. Окуджавы  
(из к\ф "От Зари До Зари")

оркестровка И. Осипова  
(приближено к оригиналу)

♩=88 Moderato

1

7

7

16

4

4

Маршеобразно

25

3

7

4

37

4

2

*mf*

*mf*

44

49 poco rall.

51

5

♩=70 Comodamente

2

6

Moderato

61

6

8

*mf*

73

2

7

2

*mf*

3

83

Baritone Saxophone

84

2

88

8

*f* 3

95

*mf cresc.*

mf cresc.

100

*f*

*ff*

# БЕРИ ШИНЕЛЬ, ПОШЛИ ДОМОЙ

Trumpet in B $\flat$  1 2

муз. В. Левашова сл. Б. Окуджавы (из репертуара И. Кобзона)

(из к/ф *От Зари До Зари*)

оркестровка И. Осипова  
(приближено к оригиналу)

$\text{♩} = 88$  Moderato

Труба-1

4

8 1 7 4

20 2 4 Маршеобразно TP.1 p 3 3 3

29 3 3 3

37 4 3 4 mf 3

45 2 3 poco rall.. f 3 ff 3

51 5 2 6 Comodamente 2 6

Moderato

61 6 5 Труба-1 mf 3 Труба-1 3

70 1 и 2 труба CON SORD mf 3

75 7 8 2

Trumpet in B $\flat$  1 2

86

91

96

100

# Horn in F 1 2 ВЕГИ ПОШЛИ ДОМОМ

муз. В. Левашова сл. Б. Окуджавы (из репертуара И. Кобзона)  
(из к\ф От Зари До Зари)

оркестровка И. Осипова  
(приближено к оригиналу)

$\text{♩} = 88$  Moderato

8 **1** **7** **4** **5**  
*f*

20 **2** **4** **3** Маршеобразно  
*p*

27

31

35 **4**

39

42

45

48 poco rall.  
*ff* **3**

51 **5**  $\text{♩} = 70$  Comodamente **2** **5**  
Moderato *mp* **3**

61 **6**  
*mf*

65

69

73

7

77

80

83

87

8

91

95

99

102

# Horn in F 3 ВЕЛИ ШИТЕЛИ ПОШЛИ ДОМОИ

муз. В. Левашова сл. Б. Окуджавы  
(из к\ф От Зари До Зари)

(из репертуара И. Кобзона)

оркестровка И. Осипова  
(приближено к оригиналу)

$\text{♩} = 88$  **Moderato**

8 **1** *f* **5**

20 **2** **4** Маршеобразно **3** **4**

27 *p*

31

35 **4** *mf* *mf*

39 *mf* *mf*

42

45

48 *poco rall.*

51 **5**  $\text{♩} = 70$  *ff* **2** **5** **3** *mp*

61 **6** *mf*

Horn in F 3

2 65

69

73

7

*mf*

77

80

83

87

8

*f*

91

95

*cresc.*

*mf cresc.*

99

102

*ff*

Trombone 1 2

73 7

*mf* *mf*

78

82

85

*f*

88 8

3 3

92

96

*mf* *cresc.*

100

103

*ff*

# БЕРИ ШИНЕЛЬ, ПОШЛИ ДОМОЙ

Trombone 3

(из репертуара И.Кобзона)

муз. В. Левашова сл. Б. Окуджавы  
(из к\ф От Зари До Зари)

оркестровка И. Осипова  
(приближено к оригиналу)

♩=88 Moderato

5

8 1 7 4

20 2 4 Маршеобразно 3 7

32 4 4 3 3

45 poco rall.. f 3 ff

50 5 3 2 70 Comodamente

54 3 Moderato

61 6 8 mf

71 2

73

7

78

82

86

8

90

93

96

100

103

# БЕРИ ШИНЕЛЬ, ПОШЛИ ДОМОЙ

Trombone 4

(из репертуара И.Кобзона)

муз. В. Левашова сл. Б. Окуджавы  
(из к\ф От Зари До Зари)

оркестровка И. Осипова  
(приближено к оригиналу)

$\text{♩} = 88$  Moderato

5

8

1

7

4

20

2

4

Маршеобразно

3

7

32

4

4

4

3

45

poco rall..

ff

3

51

5

$\text{♩} = 70$   
Comodamente

2

3

p

Moderato

59

6

8

mf

70

2

73

7

77

80

83

87

8

91

95

99

102

48 *poco rall.*  
 E7 A7 Dm Gm Dm Gm Dm Gm Dm

51 **5** =70 *ff*  
 Comodamente **3** **6**  
 Moderato

61 **6**  
*mf*

66

70 Gm A7 Bb Dm Bb7 E7 A7 Dm

75 **7** *mf*  
 Dm Gm/E A7 Gm/E A7 Dm

79 *mf*  
 Cm D7 Gm C7 Bbm/Db F

83 Cm/G D7/F# Gm A7 Bb Dm Bb7 H7

88 **8**  
 Em Am/F# H7 Am/F# H7 Em H7/F# Em/G *f*H7/F#

92 Em Dm E7 Am D7 G

96 G#dim Am H7 C F#7 H7  
*mf cresc.*

100 Em G#dim Am H7 C

103 F#7 H7 Em *ff*

# БЕРИ ШИНЕЛЬ, ПОШЛИ ДОМОЙ

Piano

(из репертуара И.Кобзона)

муз. В. Левашова сл. Б. Окуджавы  
(из к\ф От Зари До Зари)

оркестровка И. Осипова  
(приближено к оригиналу)

$\text{♩} = 88$  Moderato

♩=70  
Piano

51 **5** Comodamente

pp

54

58 *p*

Moderato

61 **6**

75 **7**

88 **8**

100

# БЕРИ ШИНЕЛЬ, ПОШЛИ ДОМОЙ

(из репертуара И.Кобзона)

муз. В. Левашова сл. Б. Окуджавы  
(из к/ф *От Зари До Зари*)

оркестровка И. Осипова  
(приближено к оригиналу)

$\text{♩} = 88$  Moderato

*f* 5 *p* 1 КУПЛЕТ

А мыс то-бой брат из пе-  
*p*

8 [1]

хо - ты а ле-том луч-ше чем зи-мой свой-ной по-кон-чи-ли мыс

12

чѐ - ты свой-ной по-кон - чи - ли мыс чѐ - ты

15

свой-ной по - кон - чи - ли мыс - чѐ - ты бе - ри ши -

18 [2] 3 2 КУПЛЕТ

нель пош-ли до-мой Вой-на нас

24 Маршеобразно [3]

гну - ла и ко - си - ла при-шѐл ко-нец и ей са-мой

28

че-ты-ре го - да мать без сы - на че-ты-ре го - да мать без сы - на

32

че-ты-ре го - да мать без сы - на бе-ри ши-нель пош-ли до-мой

37 **4**

3 КУПЛЕТ

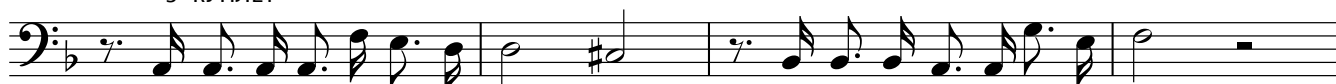

Кзо-ле и пеп-лу на-ших у - лиц о-пять о-пять то-ва-рищмой

41

сквор-цы про-пав-ши-е вер - ну-лись сквор-цы про-пав-ши-е вер - ну-лись

45

сквор-цы про - пав - ши - е вер - ну - лись бе-ри ши-нель пош-ли до

49 *poco rall.***5** ♩=70Comodamente **3**

мой

**Moderato**

55

**6****6**

4 КУПЛЕТ

А ты сзак-ры-ты-ми о ча - ми

*mf*

64

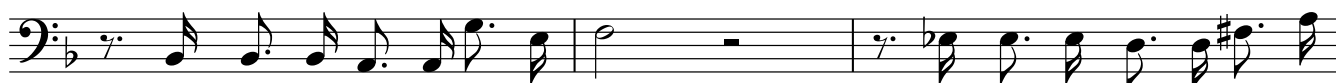

спишь под фа-нер - но-ю звез-дой вста-вай вста-вай од-но - пол

67

ча - нин вста-вай вста-вай од - но - пол - ча - нин

70

вста-вай вста - вай од-но-пол - ча-нин бе-ри ши-нель пош-ли до

74

**7**

5 КУПЛЕТ

мой

Что я ска-жу тво-им до-маш - ним

как вста-ну я пе-ред вдо

78

вой

не-уж-то клясть-ся днём вче-раш-ним

не-уж-то клясть-ся днём вче

82

раш-ним не-уж-то клясть-ся днём вче-раш-ним бе-ри ши-нель пош-ли до

87

8

6 КУПЛЕТ

мой Мы все вой-ны шаль-ны-е де - ти и ге-не-рал и ря-до

91

*mf*

вой о-пять вес-на на бе-лом све-те о-пять вес-на на бе-лом све-те

96

о-пять вес - на на бе - лом све - те бе-ри ши-нель пош-ли до

100

мой бе-ри ши-нель пош-ли до-мой

# БЕРИ ШИНЕЛЬ, ПОШЛИ ДОМОЙ

Drum Set

(из репертуара И.Кобзона)

муз. В. Левашова сл. Б. Окуджавы  
(из к\ф От Зари До Зари)

оркестровка И. Осипова  
(приближено к оригиналу)

$\text{♩} = 88$

Moderato

1

7

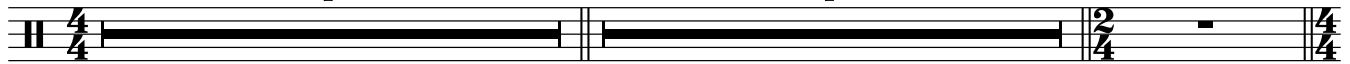

16

2

20

2

4

Маршеобразно

3

(4)

30

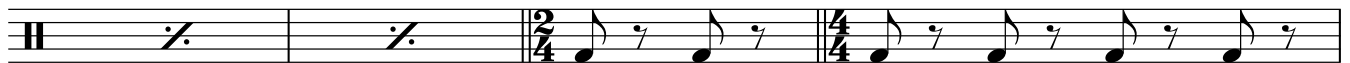

34

щётками

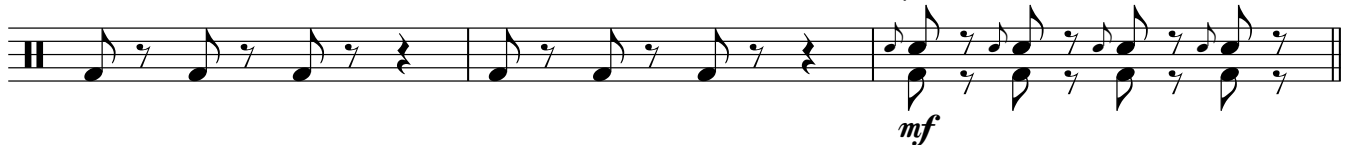

37

4

(4)

43

48

рассо rall..

ПАЛОЧКАМИ

51

5

$\text{♩} = 70$

Comodamente

2

5

Moderato Drum Set

6

60

64

67

70

74

7

78

(4)

(8)

83

88

8

92

96

100

# БЕРИ ШИНЕЛЬ, ПОШЛИ ДОМОЙ

Cornet in B $\flat$  1

муз. В. Левашова сл. Б. Окуджавы (из репертуара И. Кобзона)

(из к/ф *От Зари До Зари*)

оркестровка И. Осипова  
(приближено к оригиналу)

$\text{♩} = 88$  Moderato

Труба-1

8 **1**

*f*

16 **7**

*f*

20 **2** **3**

Маршеобразно

*p*

29 **3**

*p*

37 **4** **8**

*mf*

48 **3** **ff**

poco rall..

*ff*

51 **5**  $\text{♩} = 70$  Comodamente

*Comodamente*

Moderato

61 **6** **5**

*mf*

70 **2**

*mf*

75 **7** **8** **2**

*mf*

Cornet in Bb 1

8

86

3 *f* 3

91

3 3 *f*

96

*f* 3

100

3 *ff*

# БЕРИ ШИНЕЛЬ, ПОШЛИ ДОМОЙ

Cornet in B $\flat$  2

(из репертуара И.Кобзона)

муз. В. Левашова сл. Б. Окуджавы

(из к/ф *От Зари До Зари*)

оркестровка И. Осипова

(приближено к оригиналу)

$\text{♩} = 88$  Moderato

1

7

16

2

4

4

Маршеобразно

25

3

7

4

37

4

8

48

poco rall.

*mf*

*f*

*ff*

51

5

$\text{♩} = 70$

Comodamente

2

6

Moderato

61

6

8

2

*mf*

75

7

8

2

3

*f*

88

8

3

3

3

3

96

*f*

100

3

*ff*

Euphonium 1

# БЕРИ ШИНЕЛЬ, ПОШЛИ ДОМОЙ

(из репертуара И.Кобзона)

муз. В.Левашова сл. Б.Окуджавы  
(из к\ф От Зари До Зари)

оркестровка И.Осипова  
(приближено к оригиналу)

♩=88 Moderato

5

8 **1** 7 4

20 **2** 4 Маршеобразно **3** 4 *mp* 3 3

32

37 **4** 4 *mf*

45 poco rall.. *ff*

50 **5** ♩=70 Comodamente 2

54 Moderato *mp* 5 3

61 **6** 3 *mf* *p* 3

70

*mf* *mf*

75 7

*mf*

79

83

*f* *mf* **2**

88 8

*f* **3**

94

*mf* *cresc.*

100

*ff*

# БЕРИ ШИНЕЛЬ, ПОШЛИ ДОМОЙ

(из репертуара И.Кобзона)

муз. В.Левашова сл. Б.Окуджавы  
(из к\ф "От Зари До Зари")

оркестровка И.Осипова  
(приближено к оригиналу)

$\text{♩} = 88$  Moderato

5

8 **1** 7 4

20 **2** 4 Маршеобразно **3**

27

31

35 **4** mf mf

39

42

45

48 *poco rall..*  
*ff*  
3

51 **5** ♩=70 *Comodamente*  
**2** **5**  
*Moderato* *mp*  
3

61 **6**  
*mf*

65

69 *mf*

73 **7**  
*mf*

77

80

83

87 **8**  
*f*

91

95

99

102

Baritone

71 *mf* *mf* 3

75 7 *mf*

79

83 2

88 8 3

94 *cresc.* *mf*

100 *ff*

Tuba

2 51 5  $\text{♩} = 70$   
Comodamente

Moderato

2 5

61 6 *mp*

65 *mf*

69

73 7 *mf*

77 *mf*

80

83

87 8

91 *f*

95

99 *mf* *cresc.*

102 *ff*

# БЕРИ ШИНЕЛЬ, ПОШЛИ ДОМОЙ

Bass Guitar

(из репертуара И.Кобзона)

муз. В. Левашова сл. Б. Окуджавы  
(из к\ф От Зари До Зари)

оркестровка И. Осипова  
(приближено к оригиналу)

♩=88 Moderato

