

Бодрость

Fernando Francia

Tempo di Valcia

f

6 *mp* *f*

1. 2.

tr *Fine* *f*

8 *f*

3 7 *f*

1. 2.

6 *f*

tr

Trio 8

Flute

2

mf *f*

1. 2.

mf

3

3

f

Trio

3

mf

f

3

1.

2.

D.S. al Fine

mf

Бодрость

Fernando Francia

Tempo di Valcia

Horn in E \flat I-II-III

Trio

1. 2. D.S. al Fine

Trumpet in Bb

Бодрость

Fernando Francia

f Tempo di Valcia

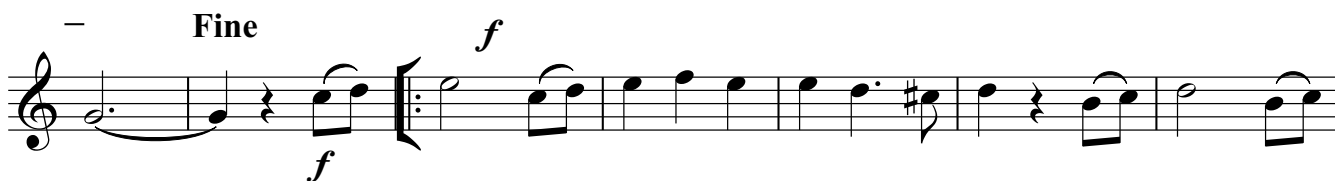
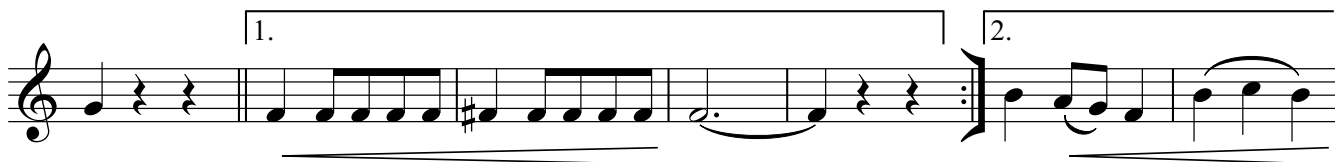
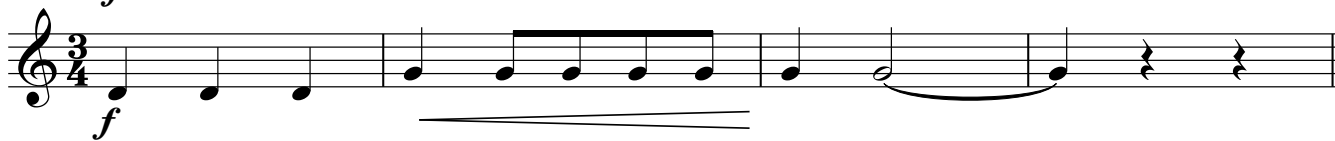

Trumpet in B \flat

f

1. 2.

f

mp 6

mp *f* 3 3

Trio *mf* 2

4 2

10 2

3

1. 2. **D.S. al Fine**

Бодрость

Fernando Francia

Tempo di Valcia

f

mp

f

1. 2.

f

Fine

f

mp

f

mp

1. 2.

f

-

mp

Бодрость

Fernando Francia

Tempo di Valcia

Fine

Бодрость

Fernando Francia

Tempo di Valcia

Cornet in B♭ I

mp *f* 3 3 3

Trio *mf* 3

7 *f*

1. 2. **D.S. al Fine** *mf*

Бодрость

Fernando Francia

Tempo di Valcia

Fine

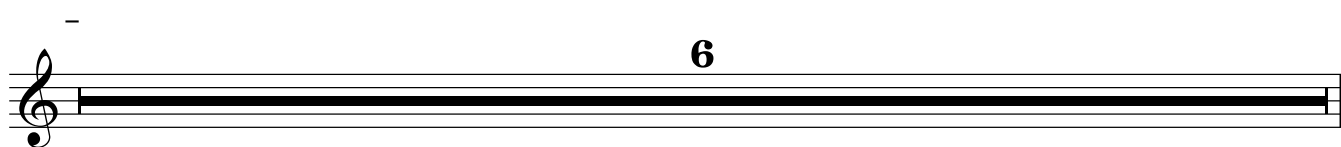
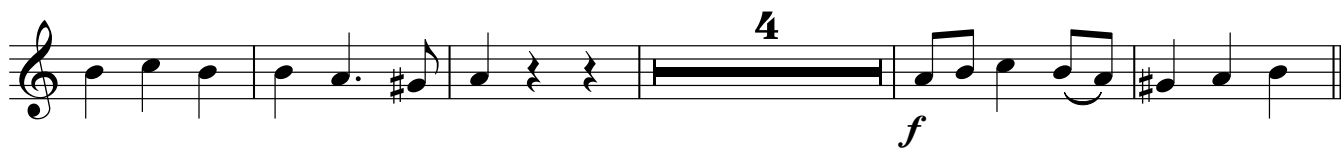
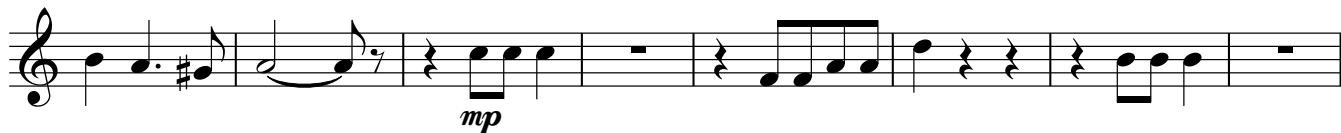

f

Trio

mf

7

f

1. 2. **D.S. al Fine**

mf

Бодрость

Tenor

Fernando Francia

Tempo di Valcia

f

mp

1. 2.

f

Fine

f

mp

2 2

f *mp*

f

mp

f

Trio

mf

V.S.

Tenor

Baritone

Бодрость

Fernando Francia

Tempo di Valcia

Бодрость

Fernando Francia

Tempo di Valcia

f

mp

f

1. 2.

Fine

f

mp

f

mp

f

1. 2.

mp

V.S.

f

Trio

mf

1. 2. **D.S. al Fine**

Бодрость

Bass Guitar

Fernando Francia

Tempo di Valcia

Bass Guitar

