

Бомбардировщики

Вокал

из репертуара Л. Утёсова

Jimmie McHugh

$\text{♩} = 113$ 16 1 16

33 4 2 3

41 3

45

49

53 3

59

64

69 4

76

Был о за бо чен о чень во зду шный наш на род
к нам не вер ну лся но чью с бо мбё жки са мо лёт ра
ди сты скре бли в э фире во лну най дя е два и
вот без пя ти че ты ре у слы ша ли сло ва мы ле
тим ко вы ля я вомгле мы ползём на по сле днем кры
ле бак про бит хвост го рит и ма ши на ле
тит на че стном сло ве и на о дном кры ле ну, де
ла! ночь бы ла! их о бье кты раз бо мби ли мы до тла
мы у шли ко вы ля я вомгле мы к родной по дле

V.S.

2

Вокал

82

та ем зе мле вся ко ма нда це ла и ма ши на при

88

шла на че стном сло ве и на о дном кры ле

93

мы у шли ко вы ля я вомгле мы к ро

113

дной по дле та ем зе мле вся ко ма нда це ла и ма

119

ши на пришла на че стном сло ве и на о дном кры ле вся ко

125

ма нда це ла и ма ши на при шла на че стном

129

сло ве и на о дном кры ле

Бомбардировщики

из репертуара Л. Утёсова

Jimmie McHugh

♩=113

8 3

17 1 mf f

24 5 2

33 2 12 f

52 3 7 mf

65 4 3 trill mp sfz

75 8 2 mp sfz

92 5 mp f

100

106 6 6

117 7

129 mp

Бомбардировщики

Сакс-тенор in B \flat

из репертуара Л. Утёсова

Jimmie McHugh

$\text{♩} = 113$

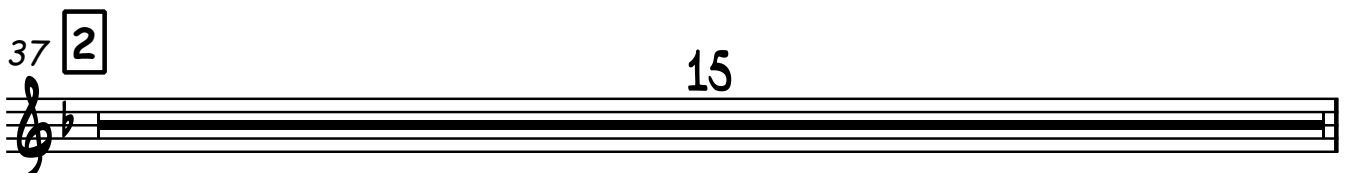
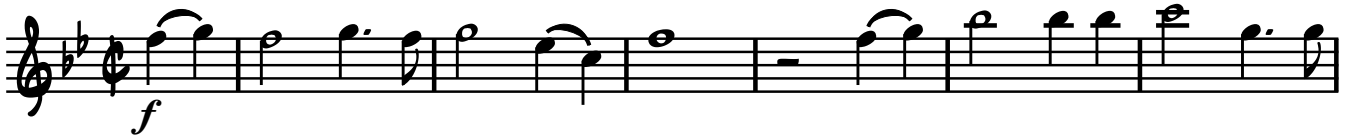

2

Сакс-тенор in B \flat

52 3

sfz < *p*

58

64

69 4

76

82

87

93 5

98

103

108 6

Бомбардировщики

из репертуара Л. Утёсова

Jimmie McHugh

$\text{♩} = 113$

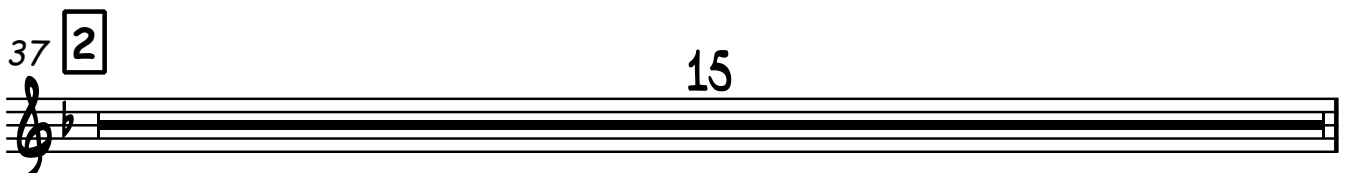
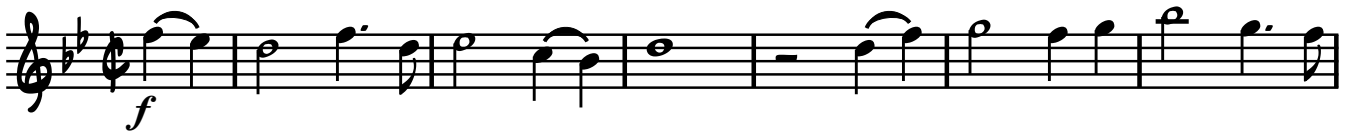

2

Баритон in B \flat

52 3

sfz <

58

64

69 4

76

82

87

93 5

98

103

108 6

Бомбардировщики

из репертуара Л. Утёсова

Jimmie McHugh

♩=113

6

12

17

1

24

29

33

37

2

43

48

2

3 Валторна in F
p

51

57

63

69

4

76

82

88

93

5

mf

mp

99

105

4

6

114

Бомбардировщики

из репертуара Л. Утёсова

Jimmie McHugh

$\text{♩} = 113$

6

f

12

17

23

mf *f*

28

mf *f*

33

37

mp

42

47

52

Тромбоны 1,2

51

3

56

62

sfz <

68

4

74

80

mp

sfz <

87

93

5

mf

mp

99

105

109

6

Тромбоны 1,2

115

121

127

131

Бомбардировщики

из репертуара Л. Утёсова

Jimmie McHugh

♩=113

6

12

f

17

1

23

28

33

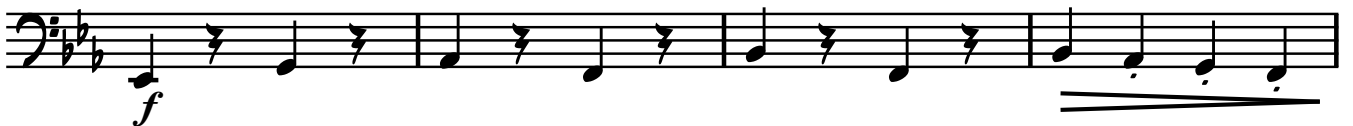

37

2

41

45

51

3

57

63

69

4

75

82

87

93

5

f

99

mp

104

109 **6**

116

122

128

132

Бомбардировщики

из репертуара Л. Утёсова

Jimmie McHugh

$\text{♩} = 113$ *f*

7 (4)

14 (4) (8) *f*

23 *mp*

28 *mf* break

33 break

37 (4) *mp*

44 (8) (12) break (16)

53 (3)

57 (4) (8)

2

Ударные

64

69

4

77

84

93

5

ЦОКОЛЬ

обод

100

108 break

8

6

116

123 Break

130

mp

Оркестр КСД при ГБУД по Нижегородской области