

Flute

БУДЕТ СВЕТЛО

М. Бублик
инстр. Д. Коршунова
обр. А. Школяр

8 1 8 2 *mf*

3 8

4 *mf*

5 8 6 *f*

7 8

8

mf

9

7

10

11

8

12

f

Clarinet in B \flat 1

БУДЕТ СВЕТЛО

М. Бублик
инстр. Д. Коршунова
обр. А. Школяр

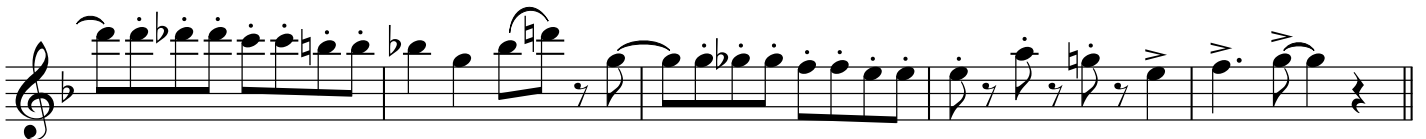
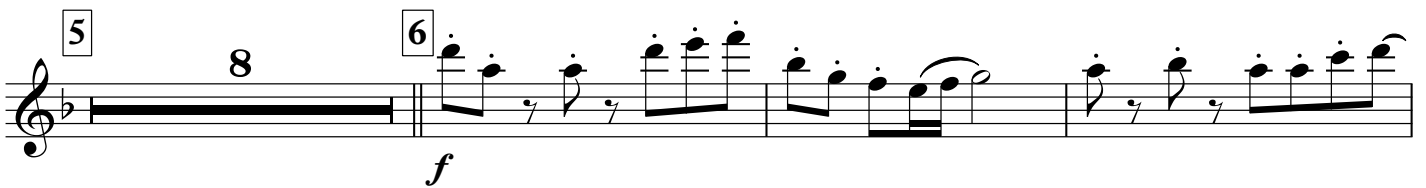
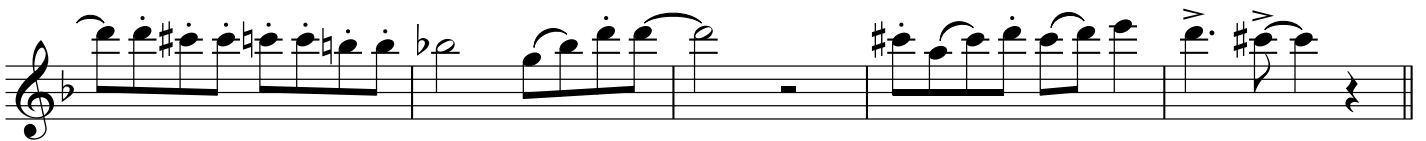
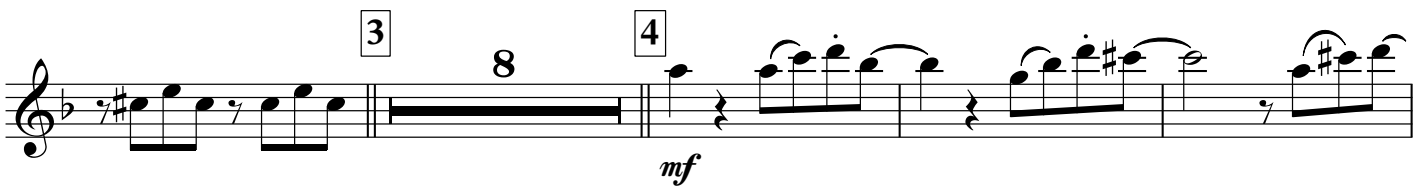

V.S.

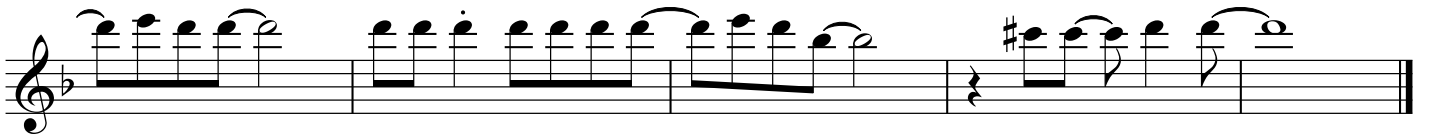
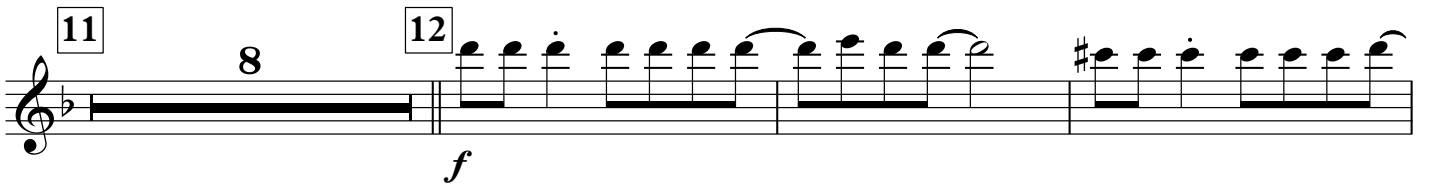
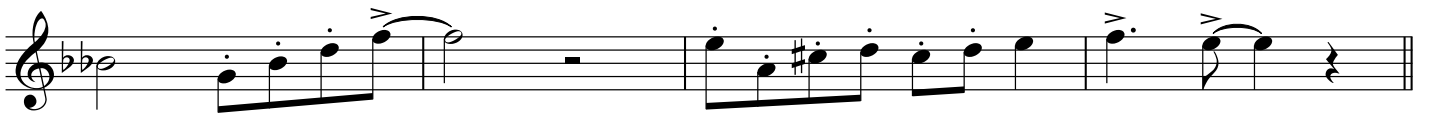
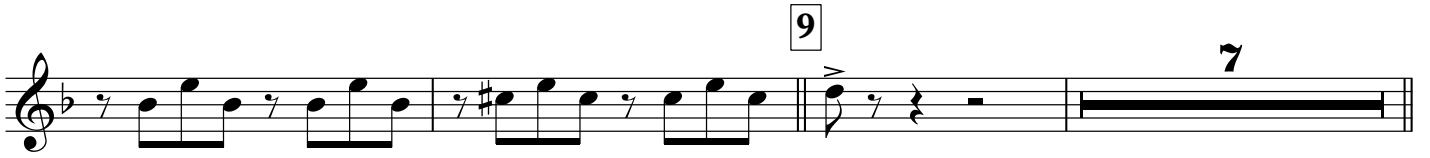

Clarinet in B \flat 2

БУДЕТ СВЕТЛО

М. Бублик
инстр. Д. Коршунова
обр. А. Школяр

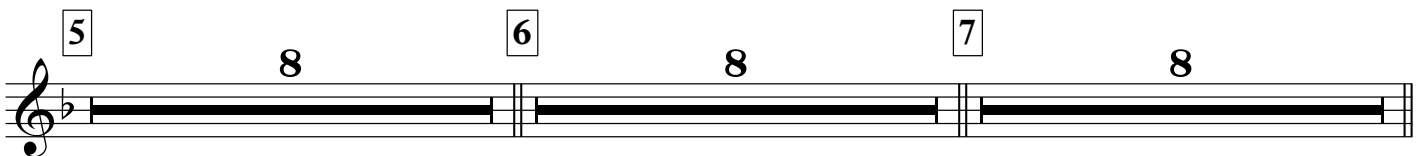
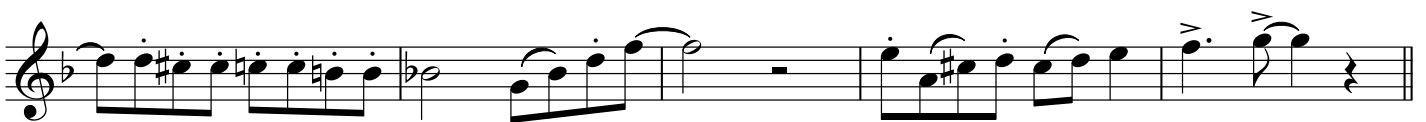
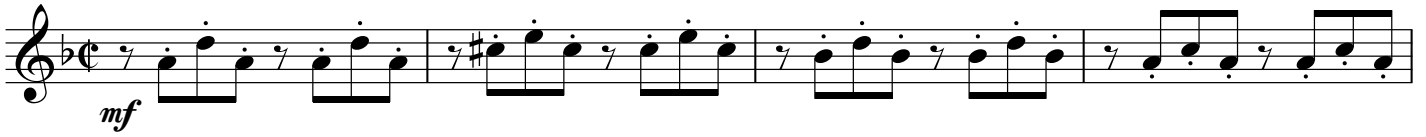

Alto Saxophone 1

БУДЕТ СВЕТЛО

М. Бублик
инстр. Д. Коршунова
обр. А. Школяр

mf

1 4 *mf*

2 *mf*

3 *mf*

4 7 *ff* solo

5 *ff*

6 8

7 *mf*

8 8 9 *mf*

10 8 11 *f*

12 *f*

7 *mf*

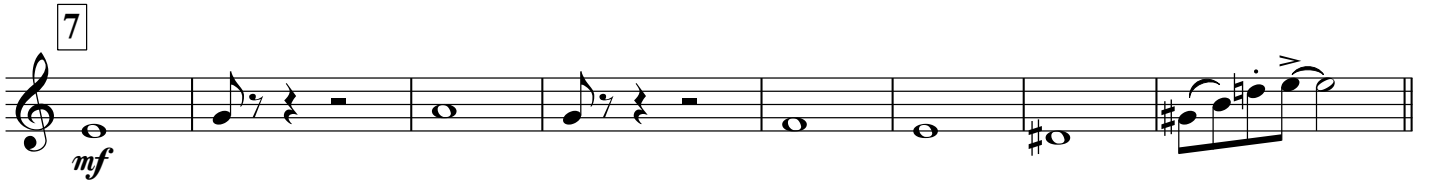

8 8 9 *mf*

10 8 11 *f*

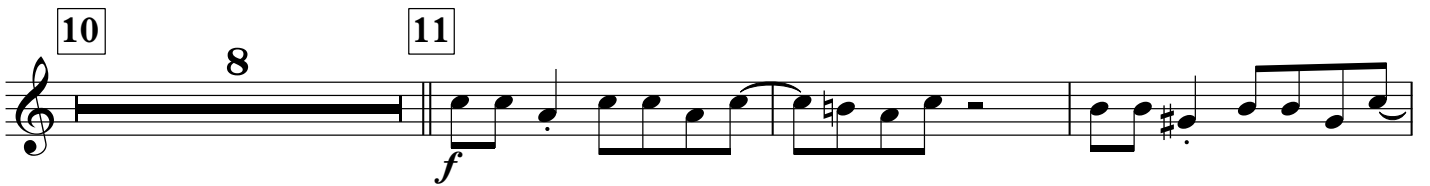

12 *f*

Percussion

БУДЕТ СВЕТЛО

М. Бублик
инстр. Д. Коршунова
обр. А. Школяр

7

4 8

mf

8

4 8

9

mf

10

4

mf

11

4

mf

12

4

f

f

Marching Bass Drum

БУДЕТ СВЕТЛО

М. Бублик
инстр. Д. Коршунова
обр. А. Школяр

Cornet in B \flat 1

БУДЕТ СВЕТЛО

М. Бублик
инстр. Д. Коршунова
обр. А. Школяр

8 1

f

2 7 3

f

4 8 5 8 6 8

7

f

8 7

f

9

10 7

11 8 12

f

Horn in E \flat 1

БУДЕТ СВЕТЛО

М. Бублик
инстр. Д. Коршунова
обр. А. Школяр

mf

mf

mf

mf

mf

mf

mf

mf

mf

mf

7

mf

8

mf

9

mf

10

11

mf

12

f

Horn in E \flat 2

БУДЕТ СВЕТЛО

М. Бублик
инстр. Д. Коршунова
обр. А. Школяр

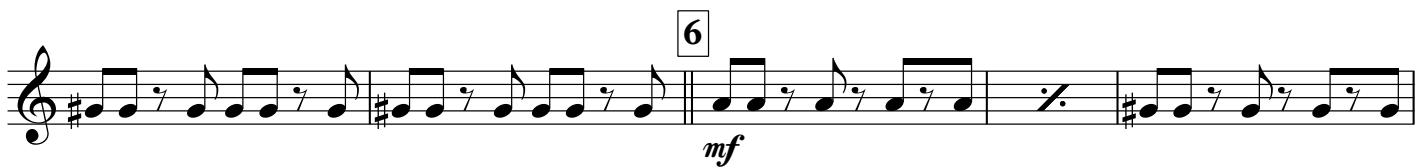
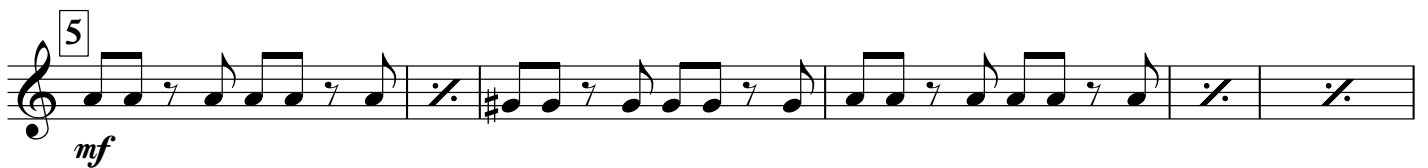

7

mf

8

mf

mf

9

mf

mf

10

mf

11

mf

mf

12

f

f

5 **7** *solo* **6**
ff

7 **8**
f

9 **7** **10**
f

11 **12**
f

БУДЕТ СВЕТЛО

М. Бублик
инстр. Д. Коршунова
обр. А. Школяр

Baritone

БУДЕТ СВЕТЛО

М. Бублик
инстр. Д. Коршунова
обр. А. Школяр

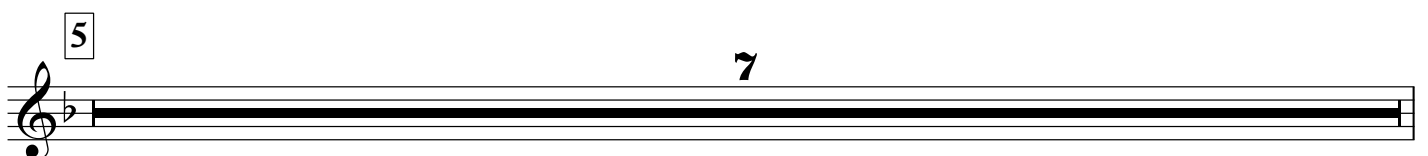
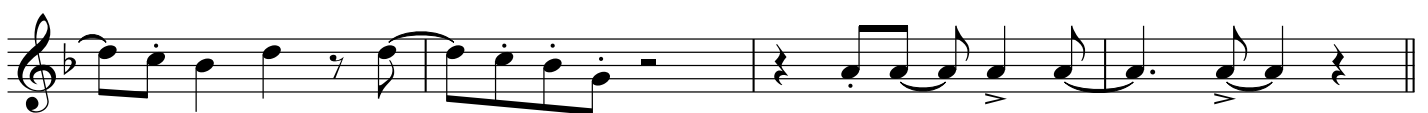
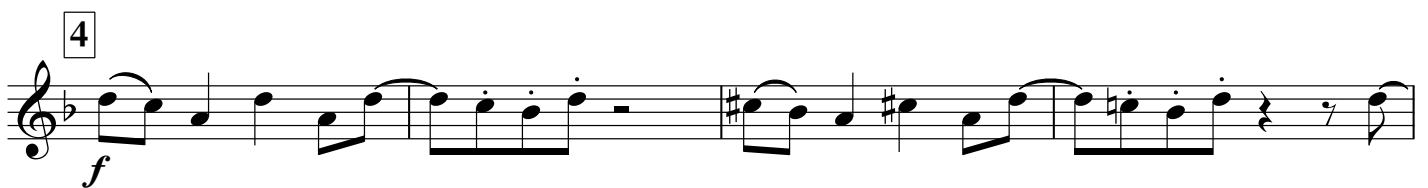
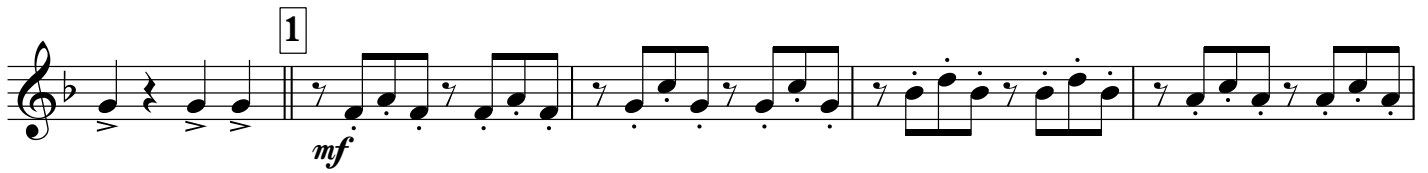

solo

ff

6

7

8

8

f

9

7

10

f

11

f

12

f

Bass in C 1

БУДЕТ СВЕТЛО

М. Бублик
инстр. Д. Коршунова
обр. А. Школяр

mf

1
mf

2
mf

3
mf

4
mf

5
mf

V.S.

6

7

8

9

10

11

12

Bass in C 2

БУДЕТ СВЕТЛО

М. Бублик
инстр. Д. Коршунова
обр. А. Школяр

1

2

3

4

5

6

7

8

9

10

V.S.

7

8

9

10

11

12

