

Flute

слова А. Соболев

# БУХЕНВАЛЬДСКИЙ НАБАТ

В. Мурадели  
аранж. А. Школяр

1 8

*f*

2

*f*

3

4

*f*

Живее

5

*mf* *p* *mf* *p*

*f*

6

*mf* *f*

Сдержаннее

7

*ff*

8

2

9

*f* *f*

Clarinet in B $\flat$  1

слова А. Соболев

# БУХЕНВАЛЬДСКИЙ НАБАТ

В. Мурадели  
аранж. А. Школяр

- Staff 3:** Continues the melodic line with various dynamics.

Clarinet in B $\flat$  2

слова А. Соболев

# БУХЕНВАЛЬДСКИЙ НАБАТ

В. Мурадели  
аранж. А. Школяр

1 4

*f* *mf*

2

*f* *p*

3

4

*f*

Живее

5

*mf* *p* *mf* *p*

6

*f* *mf* *f*

Сдержаннее

7

*ff*

8

9

*f*

*f*

Alto Saxophone 1

слова А. Соболев

# БУХЕНВАЛЬДСКИЙ НАБАТ

В. Мурадели  
аранж. А. Школяр

Alto Saxophone 2

слова А. Соболев

# БУХЕНВАЛЬДСКИЙ НАБАТ

В. Мурадели  
аранж. А. Школяр

1 6

*f*

2 *f* *p*

3 4 4 *f*

Живее 5 *mf* *p* *mf* *p*

*f*

6 *mf* 3 *f*

Сдержаннее 7 *mf* *f*

8

9 *f*

Trumpet in B $\flat$

слова А. Соболев

# БУХЕНВАЛЬДСКИЙ НАБАТ

В. Мурадели

аранж. А. Школяр

2 1 8 2

*f*

2 3

4 Живее *f*

5 *mf* *mf* 2

3 4 *f* *p* *p*

6 *mf* *f*

Сдержаннее 7 *f* 3

8 2

9 *mp* *f* 3

Detailed description of the musical score: The score is written for a Trumpet in B-flat in 4/4 time. It consists of ten staves of music. The first staff begins with a 2-measure rest, followed by an 8-measure rest, and then a melodic phrase starting on G4 with a forte (*f*) dynamic. The second staff continues with a 2-measure rest and a triplet of eighth notes. The third staff starts with a 4-measure rest and a melodic line marked 'Живее' (Allegretto) and *f*. The fourth staff features a melodic line with dynamics *mf* and *mf*, and a 2-measure rest. The fifth staff contains a triplet of eighth notes marked *f*, a piano (*p*) section, and a 4-measure rest. The sixth staff has a melodic line with dynamics *mf* and *f*. The seventh staff is marked 'Сдержаннее' (Ritardando) and *f*, with a 3-measure rest. The eighth staff begins with an 8-measure rest and a melodic phrase. The ninth staff starts with a 9-measure rest and a melodic line with dynamics *mp* and *f*, including a triplet of eighth notes. The tenth staff concludes with a melodic line and a fermata on the final note.

Soprano

слова А. Соболев

# БУХЕНВАЛЬДСКИЙ НАБАТ

В. Мурадели

аранж. А. Школяр

2 1 *f*

Лю-ди ми-ра, на ми-ну-ту встань-те! Слу-шай-те, слу-шай-те: гу-

дит со всех сто-рон Э-то раз-да-ёт-ся в/Бу-хен валь-де ко-ло-коль-ный звон,

2

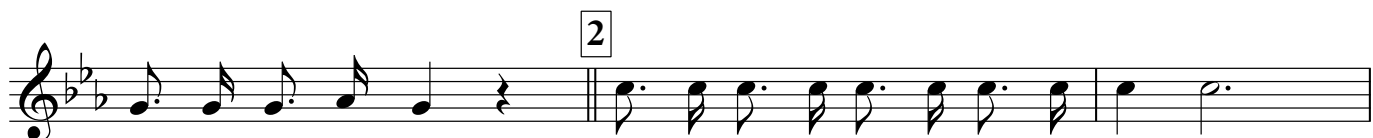

ко - ло-коль ный звон. Э - то воз - ро-ди - лась и о - креп - ла

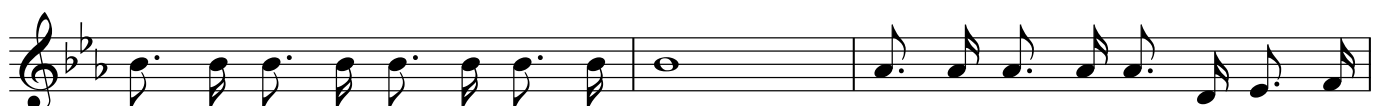

в/мед-ном гу - ле пра-вед-на - я кровь. Э - то жер-твы о - жи-ли из

пеп - ла и вос-ста - ли вновь, и вос-ста - ли вновь. И вос-

3 *f*

ста - ли, и вос-ста - ли, и вос-ста - ли вновь! И вос

4

ста - ли, и вос - ста - ли, и вос - ста - ли

Живее 5

вновь! 2. Сот - ни ты-сяч за-жи-во сож-жён-ных стро-ят-ся, стро-ят-ся в/ше

рен-гу к/ря-ду ряд. Ин-тер-наць-о-наль-ны-е ко - ло-ны с/на-ми го-во-рят,

с/на-ми го-во-рят. Слы-ши-те гро-мо-вы-е рас - ка-ты? Э-то не гро-за, не у-ра V.S.

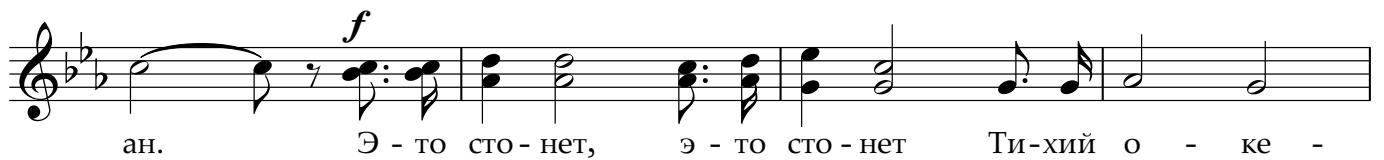

Alto

# БУХЕНВАЛЬДСКИЙ НАБАТ

слова А. Соболев

В. Мурадели  
аранж. А. Школяр

2 1 8 2 8

3 3 *f* 4

И вос - ста ли, — и вос - ста ли, — и вос - ста - ли

Живее 5 6

вновь! с/на-ми го - во - рят, с/на-ми го - во - рят.

4

Слы - ши - те рас - ска - ты? Э - то у - ра - ган

6 3 *f*

Э - то сто - нет, э - то сто - нет Ти - хий о - ке -

Сдержаннее 7

ан. Лю - ди ми - ра, на ми - ну - тувстань - те! Слу - шай - те, слу - шай - те: гу -

дит со всех сто - рон. Э - то в/Бу - хен - валь - де ко - ло - коль - ный звон,

8

ко - ло - коль - ный звон. А... А...

лю - ди ми - ра, будь - те зор - че вто - ро - е, бе - ре - ги - те мир, бе - ре - ги - те мир!

9 3

Бе - ре - ги - те, бе - ре - ги - те, бе ре - ги - те мир!

# БУХЕНВАЛЬДСКИЙ НАБАТ

В. Мурадели  
аранж. А. Школяр

1

4

*f* *mf*

2

4

8

3

4

4

Живее

5

*f* *p* *sf*

6

4

*p* *sf* *p* *f* 3 *p*

7

Сдержаннее

*ff* *mf*

8

4

*f* 3

9

3

*mp* 3 *f*

Marching Bass Drum

слова А. Соболев

# БУХЕНВАЛЬДСКИЙ НАБАТ

В. Мурадели

аранж. А. Школяр

1

4

8

*f* *mf*

2

4

8

3

4

4

Живее

5

*p* *sf* *p*

4

*sf* *p* *sf* *p*

6

4

Сдержаннее

7

*mf*

8

4

8

9

*mp* *f*

Cornet in B♭ 1

слова А. Соболев

# БУХЕНВАЛЬДСКИЙ НАБАТ

В. Мурадели  
аранж. А. Школяр

1 8

2 2

3

4 Живее

5 *mf* *mf* *mf*

6 *f* 3 *p* 4 *p*

7 Сдержаннее *f*

8

9 2 *mp* 3 *f*

Detailed description of the musical score: The score is for a Cornet in B-flat, part 1. It is in 4/4 time and consists of ten staves of music. The key signature has one flat (B-flat). The piece is titled 'Buchenwaldskiy Nabat' by V. Muradeli, arranged by A. Shkolyar. The lyrics are by A. Sobolev. The score includes various dynamics such as *f* (forte), *mf* (mezzo-forte), *p* (piano), and *mp* (mezzo-piano). There are also articulations like accents (>) and slurs. Rehearsal marks are numbered 1 through 9. The tempo marking 'Живее' (Allegretto) appears above the fourth staff. The score ends with a final cadence on the tenth staff.

Cornet in B $\flat$  2

слова А. Соболев

# БУХЕНВАЛЬДСКИЙ НАБАТ

В. Мурадели  
аранж. А. Школяр

Horn in E $\flat$  1

слова А. Соболев

# БУХЕНВАЛЬДСКИЙ НАБАТ

В. Мурадели

аранж. А. Школяр

1 *f* *mf*

2

3 *p*

4 *f*

5 Живее *p* *mf* *p* *sf*

6 *p* *sf* *p* *mf* *f*

7 Сдержаннее *mf*

8 *f*

9 *f*

Horn in E $\flat$  2

слова А. Соболев

# БУХЕНВАЛЬДСКИЙ НАБАТ

В. Мурадели  
аранж. А. Школяр

1 *f* *mf*

2

3 *p* *f*

Живее 5 *p* *mf* *p* *sf*

6 *mf*

Сдержаннее 7 *mf*

8 *f*

9 *f*

Euphonium 1

слова А. Соболев

# БУХЕНВАЛЬДСКИЙ НАБАТ

В. Мурадели  
аранж. А. Школяр

1 6

*f* *mf*

2 *p*

3

4 *f* Живее

5 2 *p* 2 *p* вокал *p*

6 тенор *mf* *f*

7 Сдержаннее *f*

8 *f*

9 *f*

Detailed description of the musical score: The score is for Euphonium 1 and consists of ten staves of music. The key signature is one flat (B-flat major/D minor) and the time signature is 4/4. The music is marked with various dynamics: *f* (forte), *mf* (mezzo-forte), and *p* (piano). Performance markings include accents, slurs, and hairpins. Rehearsal marks 1 through 9 are placed at the beginning of specific measures. The text 'вокал' (vocal) appears above a measure in staff 5, and 'тенор' (tenor) is written below the first measure of staff 6. The tempo marking 'Живее' (Allegretto) is placed above staff 4, and 'Сдержаннее' (Ritardando) is placed above staff 7. The score concludes with a fermata over the final note.

Euphonium 2

слова А. Соболев

# БУХЕНВАЛЬДСКИЙ НАБАТ

В. Мурадели  
аранж. А. Школяр

1 *f* *mf*

2 *p*

3

4 *f* Живее 5 *p* *mf*

*p* *sf* *p* *sf* *p*

6 *mf* *f*

Сдержаннее 7 *mf* 4

8 *f*

9 *f*

# БУХЕНВАЛЬДСКИЙ НАБАТ

1 *f* *mf*

2 *p*

3

4 Живее

5 *f* вокал *p*

баритон *p*

6 *mf* *f*

7 Сдержаннее вокал *mf*

8 баритон *f*

9 *f*

Detailed description of the musical score: The score is for a Baritone part, arranged by A. Shkolyar. It consists of nine systems of music. System 1: Vocal line (treble clef) with dynamics *f* and *mf*. System 2: Instrumental accompaniment (treble clef) with dynamic *p*. System 3: Instrumental accompaniment (treble clef). System 4: Vocal line (treble clef) with the instruction 'Живее' (Allegretto). System 5: Vocal line (treble clef) with dynamics *f* and *p*, and the label 'вокал'. System 6: Instrumental accompaniment (treble clef) with dynamics *mf* and *f*. System 7: Vocal line (treble clef) with the instruction 'Сдержаннее' (Ritardando) and dynamics *mf*, and the label 'вокал'. System 8: Instrumental accompaniment (treble clef) with dynamic *f* and the label 'баритон'. System 9: Instrumental accompaniment (treble clef) with dynamic *f*.

# БУХЕНВАЛЬДСКИЙ НАБАТ

В. Мурадели  
аранж. А. Школяр

1 *f* *mf*

2

3 *p*

4 *f*

Живее 5 *p* *mf* *p* *sf* *p* *sf*

6 *p* *mf* *f*

Сдержаннее 7 *mf*

8 *f*

9

Bass in C 2

слова А. Соболев

# БУХЕНВАЛЬДСКИЙ НАБАТ

В. Мурадели  
аранж. А. Школяр

1

*f*

2 *mf*

*p*

3

4 *sf*

Живее

*p* *mf* *p* *sf* *p* *sf*

5

6 *mf*

7 *f*

Сдержаннее

8 *f*

9 *f*

10