

BUGLE

CACHIPAY PASILLO

AUTOR: ANONMO

ARR: VICTOR HUGO MANCERA D.

SIBATE. AGT. DE 2004

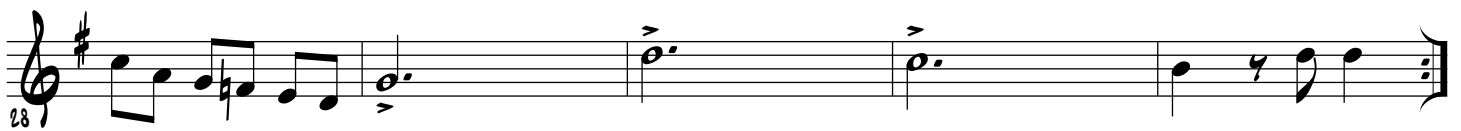
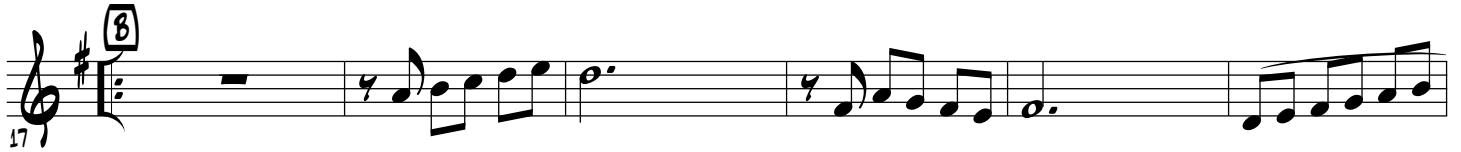

CLARINETE B \flat 1

CACHIPAY PASILLO

AUTOR: ANONMO
ARR: VICTOR HUGO MANCERA D.
SIBATE. AGT. DE 2004

6

12

17

23

29

CLARINETE B \flat 2

CACHIPAY PASILLO

AUTOR: ANONMO
ARR: VICTOR HUGO MANCERA D.
SIBATE. AGT. DE 2004

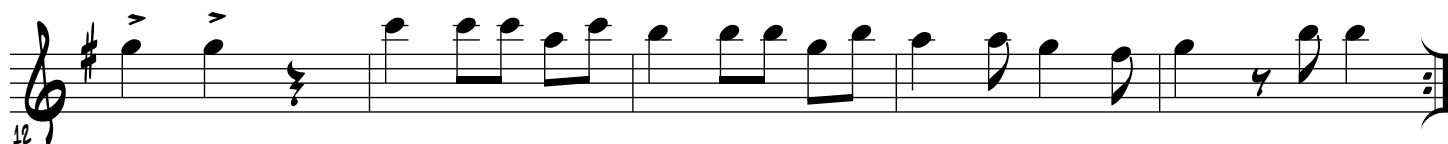
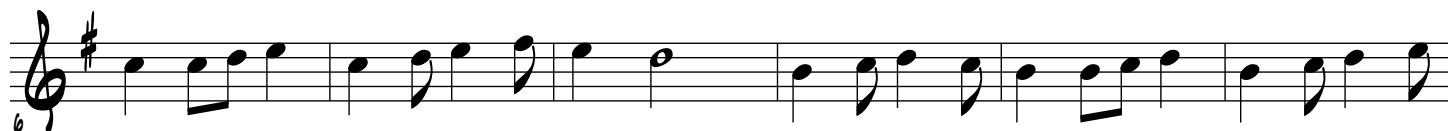

CLARINETE B \flat 1

CACHIPAY PASILLO

AUTOR: ANONMO
ARR: VICTOR HUGO MANCERA D.
SIBATE. AGT. DE 2004

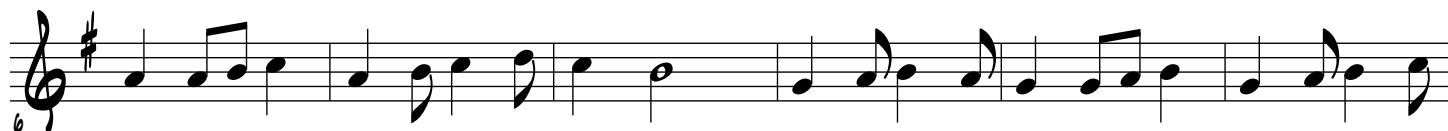

CLARINETE B \flat 4

CACHIPAY PASILLO

AUTOR: ANONMO
ARR: VICTOR HUGO MANCERA D.
SIBATE. AGT. DE 2004

6

A

12

17

B

23

29

CORNO FA 1

CACHIPAY PASILLO

AUTOR: ANONMO
ARR: VICTOR HUGO MANCERA D.
SIBATE. AGT. DE 2004

12

A

12

17

B

23

28

D. C. Y FIN

FLAUTA 1

CACHIPAY PASILLO

AUTOR: ANONMO
ARR: VICTOR HUGO MANCERA D.
SIBATE. AGT. DE 2004

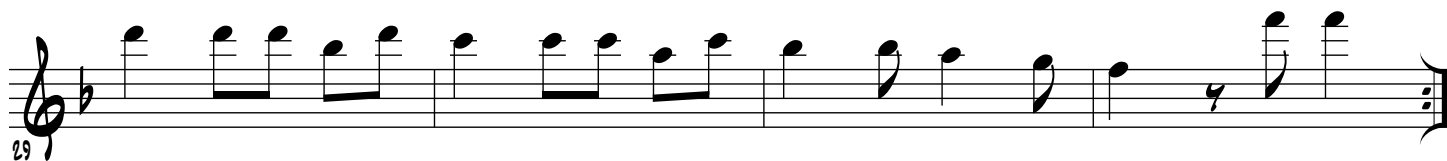
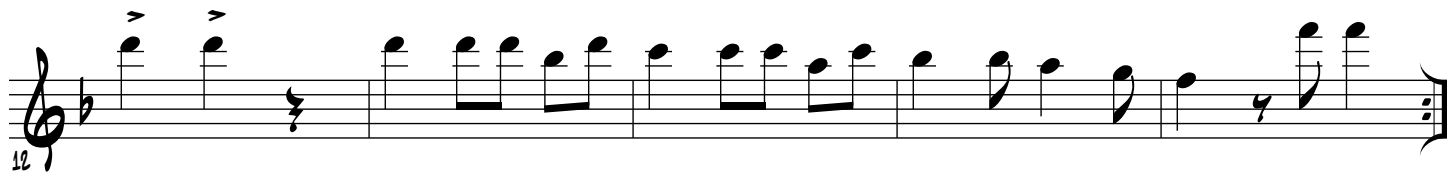
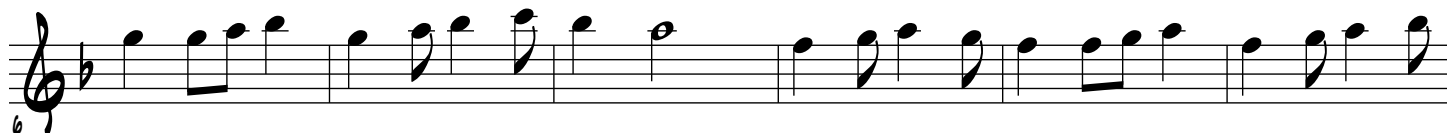

FLAUTA 2

CACHIPAY PASILLO

AUTOR: ANONMO
ARR: VICTOR HUGO MANCERA D.
SIBATE. AGT. DE 2004

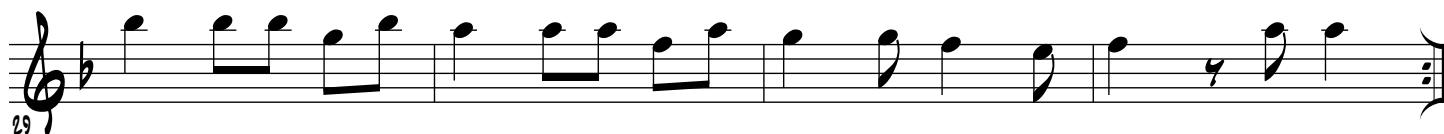
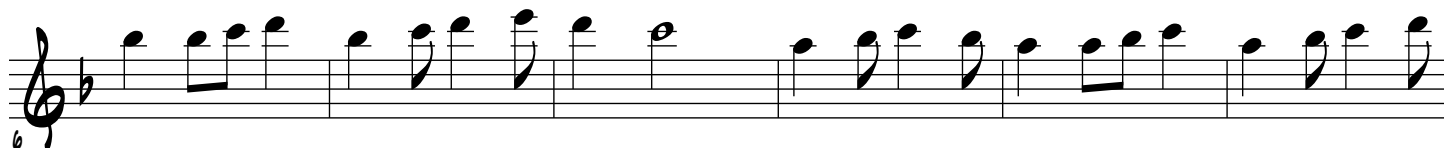

FLAUTIN

CACHIPAY PASILLO

AUTOR: ANONMO
ARR: VICTOR HUGO MANCERA D.
SIBATE. AGT. DE 2004

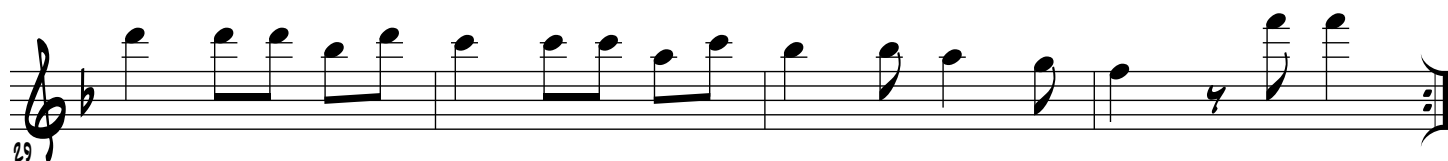
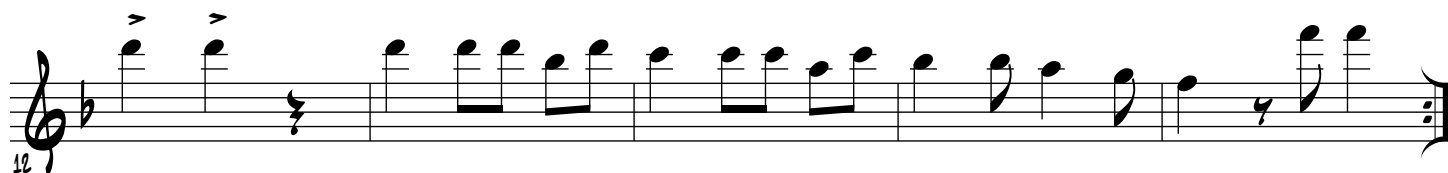
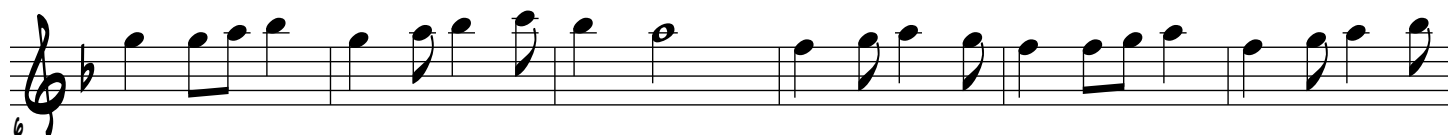

FLIS. BARITONO 1

CACHIPAY PASILLO

AUTOR: ANONMO

ARR: VICTOR HUGO MANCERA D.

SIBATE. AGT. DE 2004

1
A

12

17
B

23

28

D. C. Y FIN

FLISCORNO MIB 1

CACHIPAY PASILLO

AUTOR: ANONMO

ARR: VICTOR HUGO MANCERA D.

SIBATE. AGT. DE 2004

12

12

17

23

28

FLIS. TEN 2

CACHIPAY PASILLO

AUTOR: ANONMO

ARR: VICTOR HUGO MANCERA D.

SIBATE. AGT. DE 2004

6

12

17

23

28

SAXO ALTO 1

CACHIPAY PASILLO

AUTOR: ANONMO
ARR: VICTOR HUGO MANCERA D.
SIBATE. AGT. DE 2004

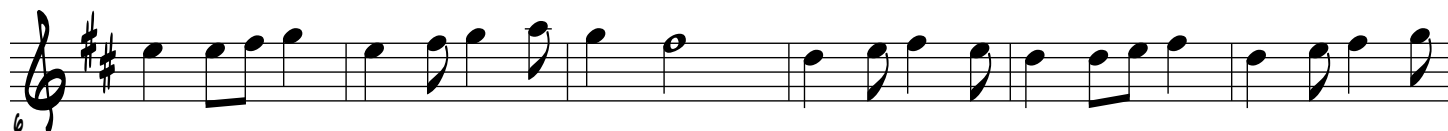

SAXO ALTO 2

CACHIPAY PASILLO

AUTOR: ANONMO
ARR: VICTOR HUGO MANCERA D.
SIBATE. AGT. DE 2004

6

A

12

17

B

23

29

SAXOFON TENOR B \flat

CACHIPAY PASILLO

AUTOR: ANONMO
ARR: VICTOR HUGO MANCERA D.
SIBATE. AGT. DE 2004

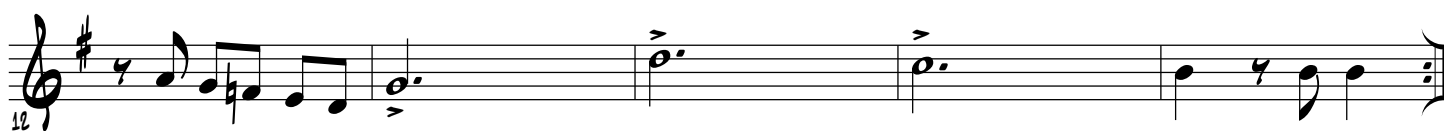

D. C. Y FIN

TROMBON C 1

CACHIPAY
PASILLO

AUTOR: ANONMO
ARR: VICTOR HUGO MANCERA D.
SIBATE. AGT. DE 2004

(A)

6

6

12

(B)

17

23

23

D. C. y FIN

TROMPETA B \flat 1

CACHIPAY
PASILLO

AUTOR: ANONMO

ARR: VICTOR HUGO MANCERA D.

SIBATE. AGT. DE 2004

1
A

7

13

17
B

23

28

D. C. y FIN

TROMPETA B \flat 2

CACHIPAY PASILLO

AUTOR: ANONMO
ARR: VICTOR HUGO MANCERA D.
SIBATE. AGT. DE 2004

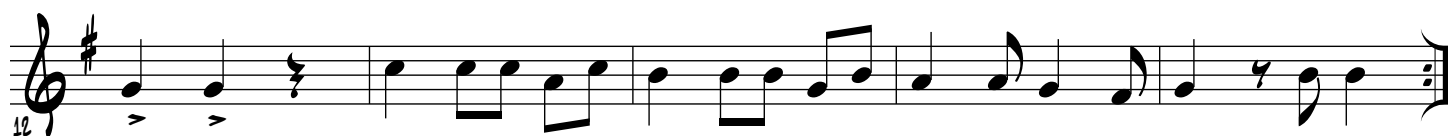
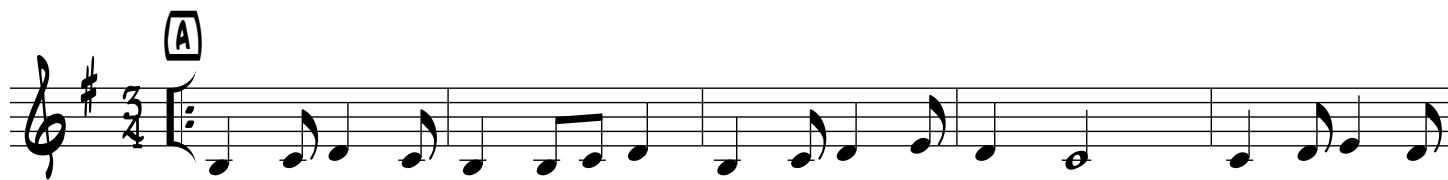

TROMPETA B \flat 3

CACHIPAY PASILLO

AUTOR: ANONMO
ARR: VICTOR HUGO MANCERA D.
SIBATE. AGT. DE 2004

6

A

6

6

12

6

17

B

6

23

6

29

6

TUBA BB

CACHIPAY PASILLO

AUTOR: ANONMO

ARR: VICTOR HUGO MANCERA O.

SIBATE. AGT. DE 2004

(A)

6

12

(B)

17

23

28

TUBA C

CACHIPAY PASILLO

AUTOR: ANONMO
ARR: VICTOR HUGO MANCERA D.
SIBATE. AGT. DE 2004

6

A

6

6

11

17

B

17

23

23

28

D. C. y FIN