Этюд

(*Репетиция*)
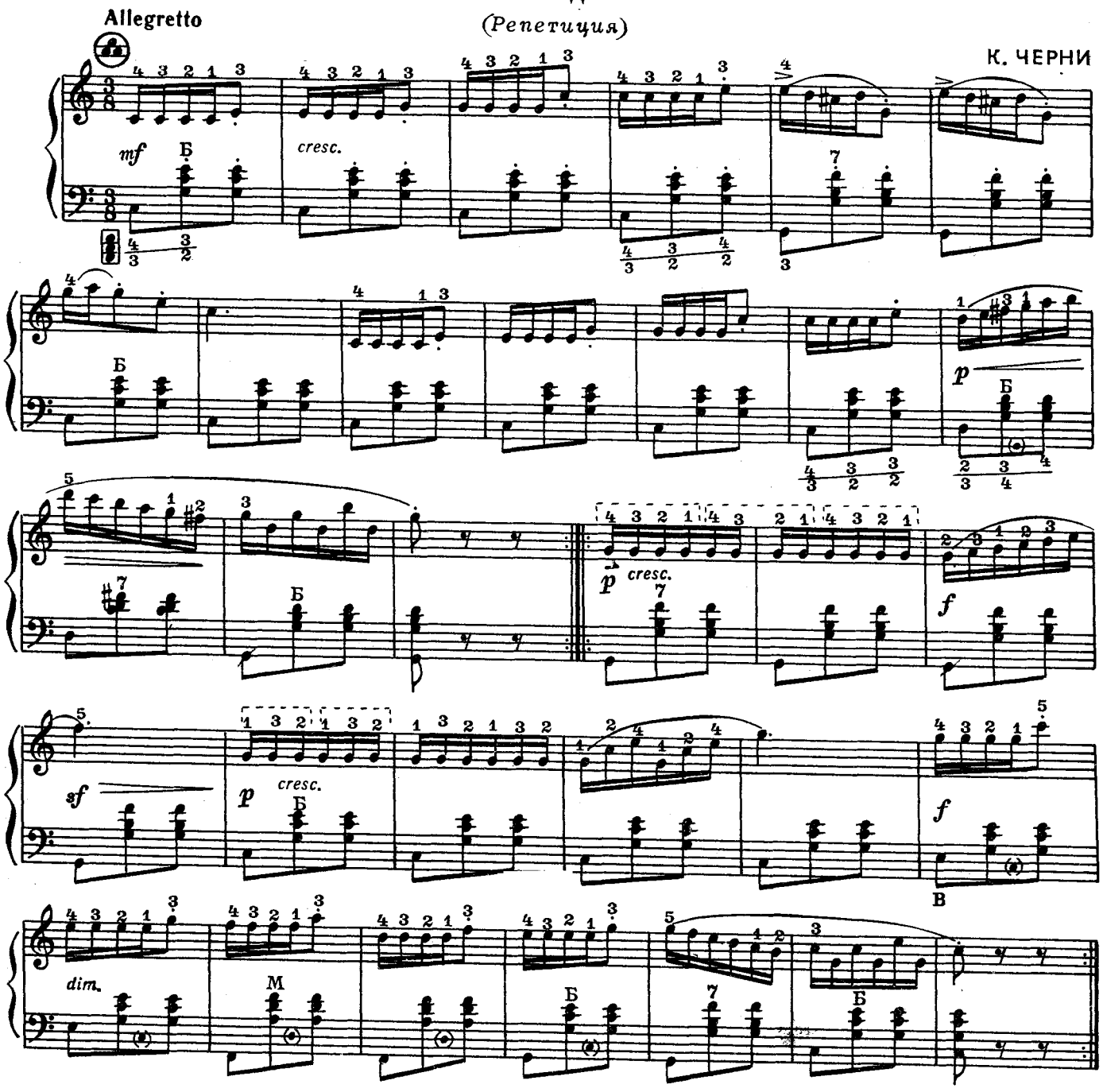
К. ЧЕРНИ